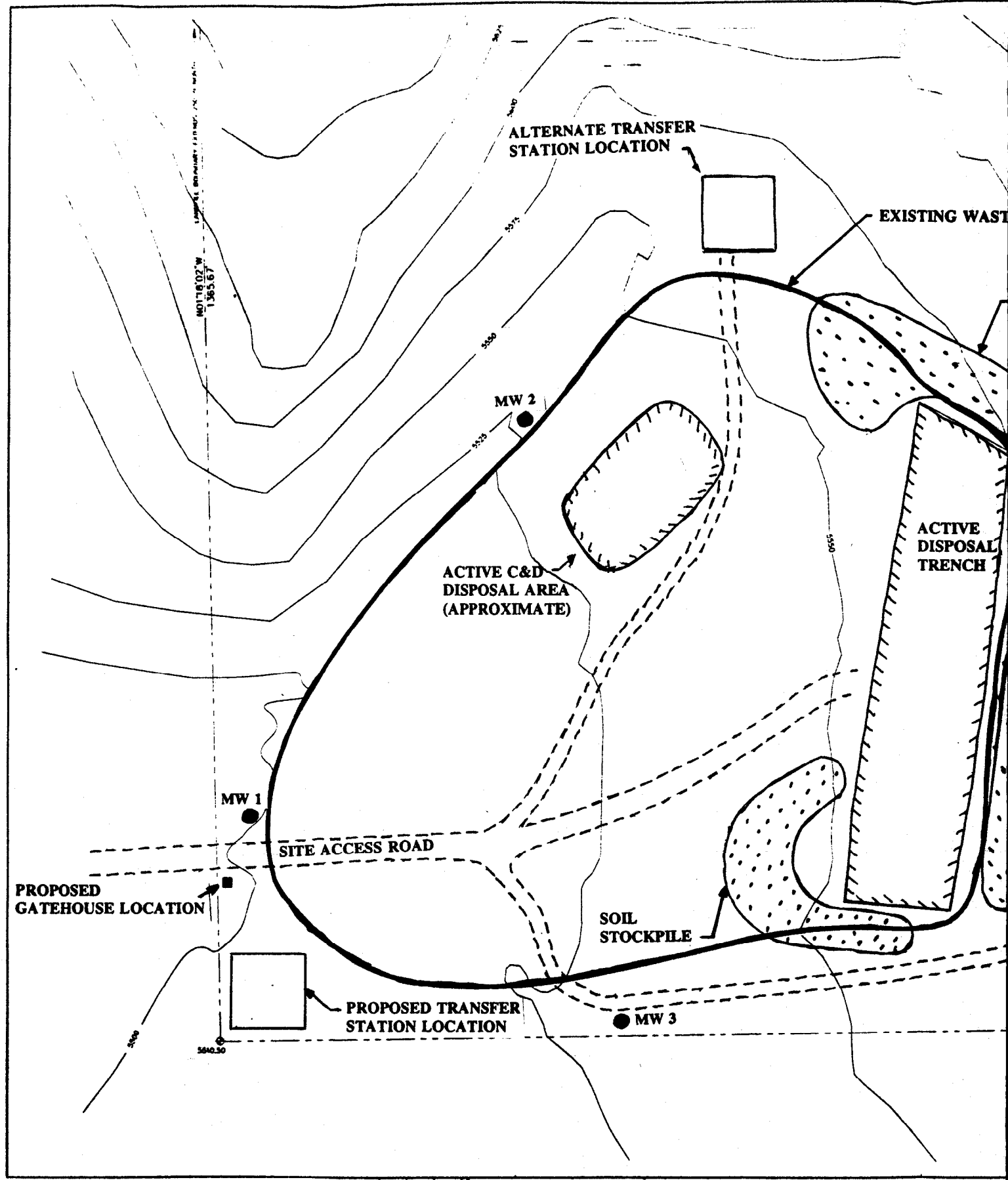

ALTERNATE TRANSFER STATION LOCATION
EXISTING WAST
MW 2
ACTIVE C&D DISPOSAL AREA (APPROXIMATE)
ACTIVE DISPOSAL TRENCH
MW 1
SITE ACCESS ROAD
PROPOSED GATEHOUSE LOCATION
SOIL STOCKPILE
PROPOSED TRANSFER STATION LOCATION
MW 3
5575
5550
5525
5500
5640.50
N01°18'02"W
1365.67

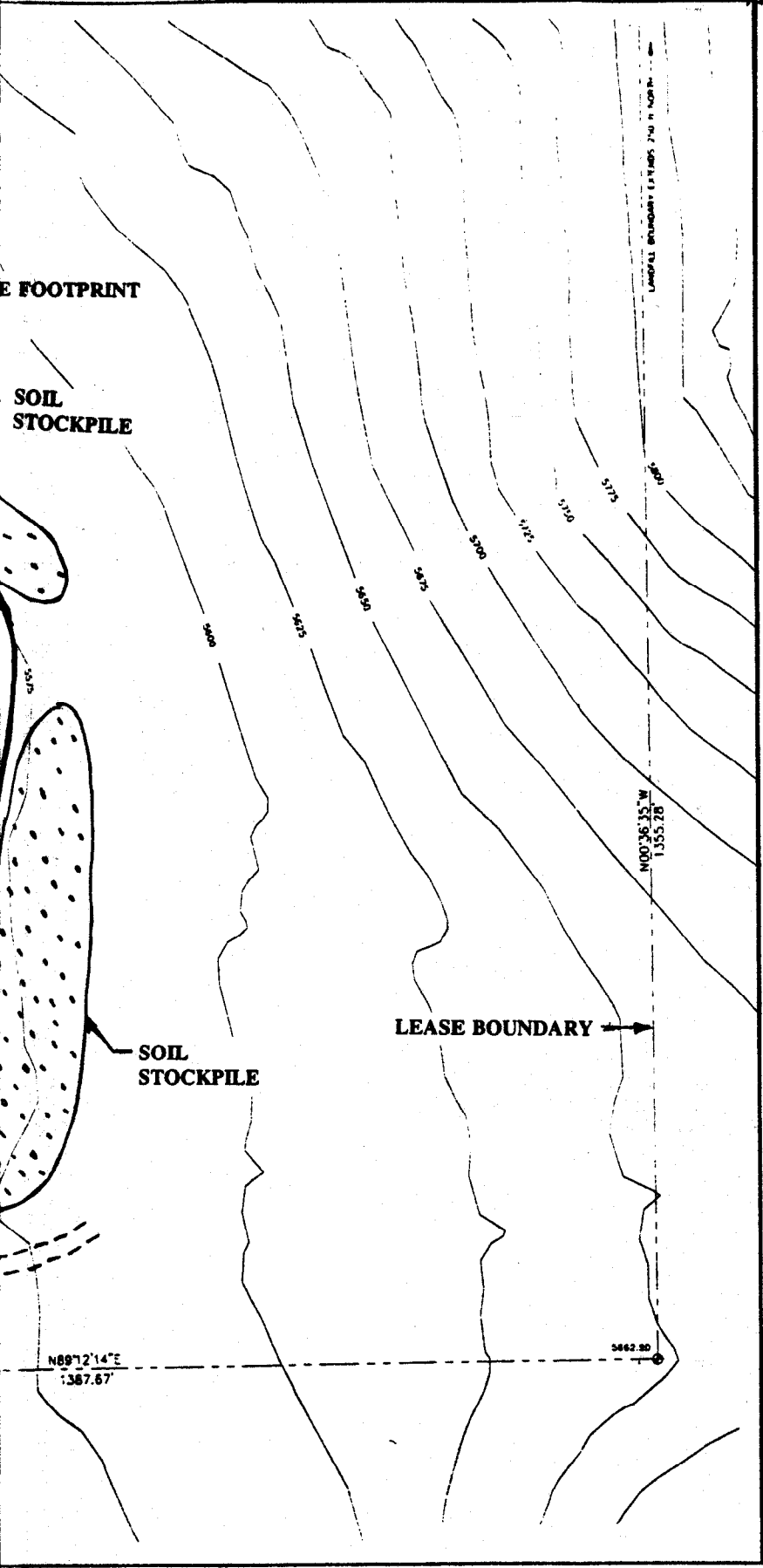

FIGURE 1

WALKER LANDFILL
MONO COUNTY, CALIFORNIA

LEGEND

MW ● Groundwater Monitoring Well

Property Boundary

Existing Waste Footprint

Road

GRAPHIC SCALE

(IN FEET)