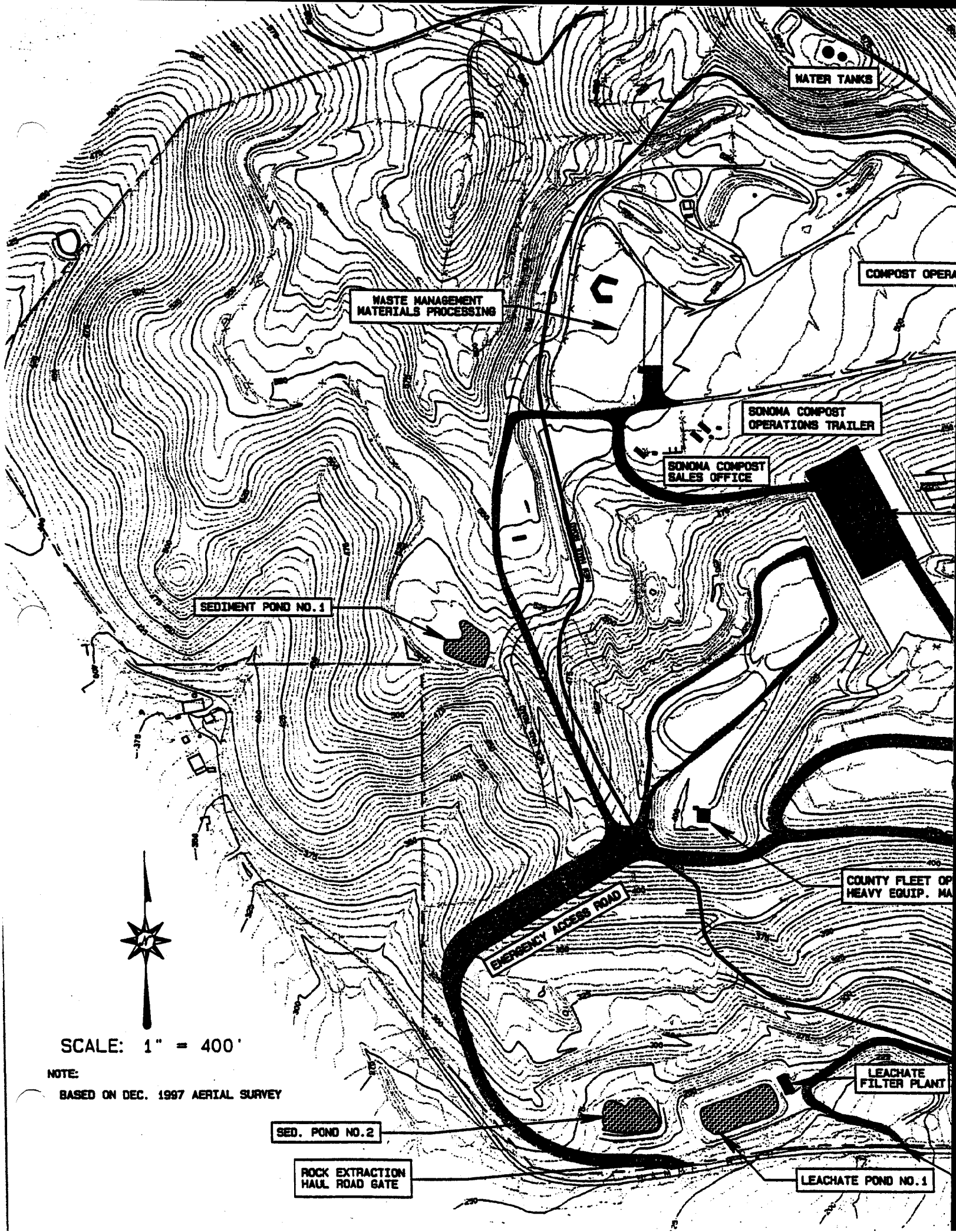
WATER TANKS
COMPOST OPERA
WASTE MANAGEMENT
MATERIALS PROCESSING
SONOMA COMPOST
OPERATIONS TRAILER
SONOMA COMPOST
SALES OFFICE
SEDIMENT POND NO. 1
COUNTY FLEET OP
HEAVY EQUIP. MA
EMERGENCY ACCESS ROAD
LEACHATE
FILTER PLANT
SED. POND NO. 2
ROCK EXTRACTION
HAUL ROAD GATE
LEACHATE POND NO. 1
SCALE: 1" = 400'
NOTE:
BASED ON DEC. 1997 AERIAL SURVEY

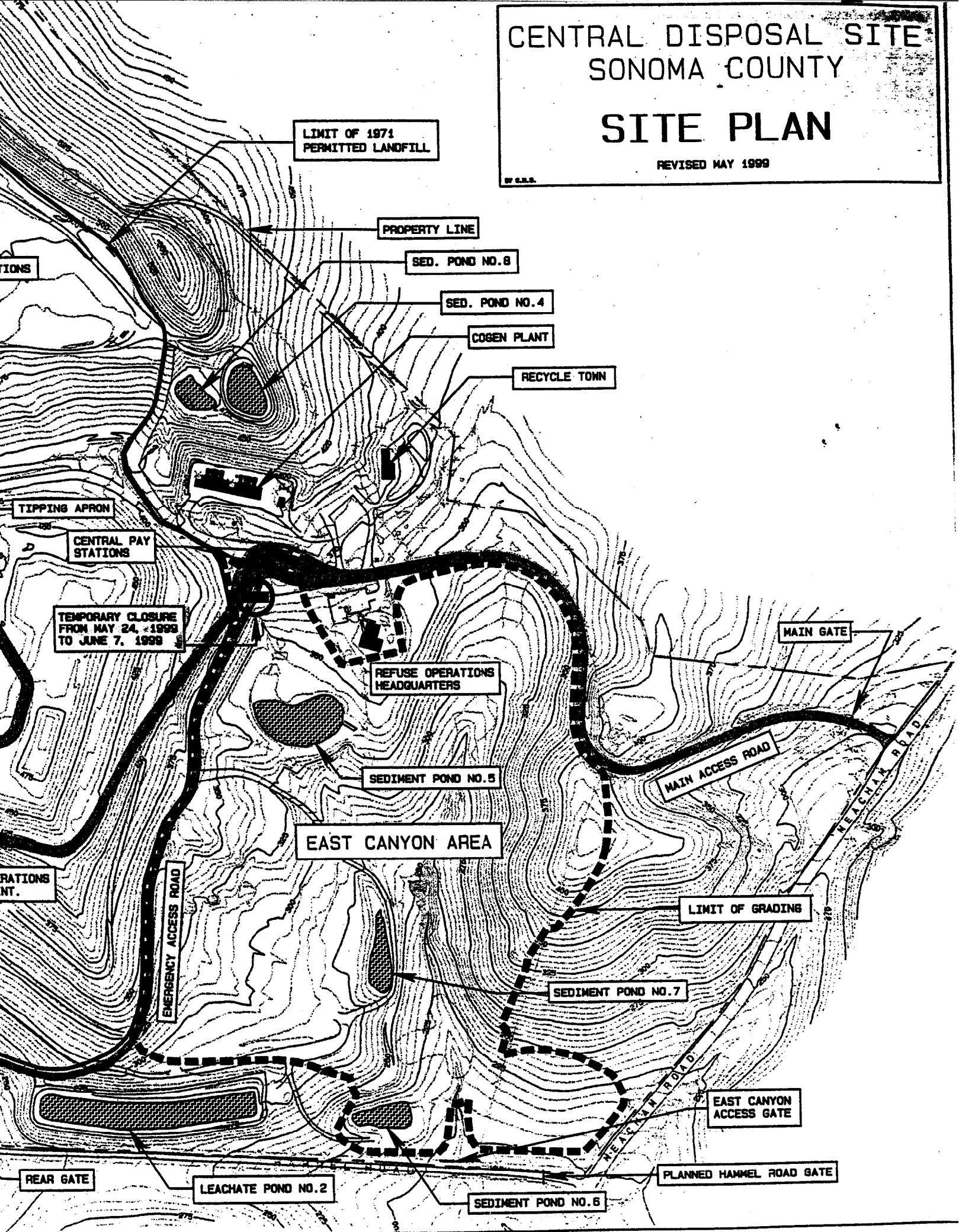
CENTRAL DISPOSAL SITE
SONOMA COUNTY
SITE PLAN
REVISED MAY 1999
LIMIT OF 1971 PERMITTED LANDFILL
PROPERTY LINE
SED. POND NO.8
SED. POND NO.4
COGEN PLANT
RECYCLE TOWN
TIPPING APRON
CENTRAL PAY STATIONS
TEMPORARY CLOSURE FROM MAY 24, 1999 TO JUNE 7, 1999
REFUSE OPERATIONS HEADQUARTERS
MAIN GATE
MAIN ACCESS ROAD
SEDIMENT POND NO.5
EAST CANYON AREA
EMERGENCY ACCESS ROAD
LIMIT OF GRADING
SEDIMENT POND NO.7
EAST CANYON ACCESS GATE
REAR GATE
LEACHATE POND NO.2
SEDIMENT POND NO.6
PLANNED HAMMEL ROAD GATE