FILE COPY

www.888CleanLA.com

Los Angeles County Countywide Integrated Waste Management Plan

Five-Year Review Report

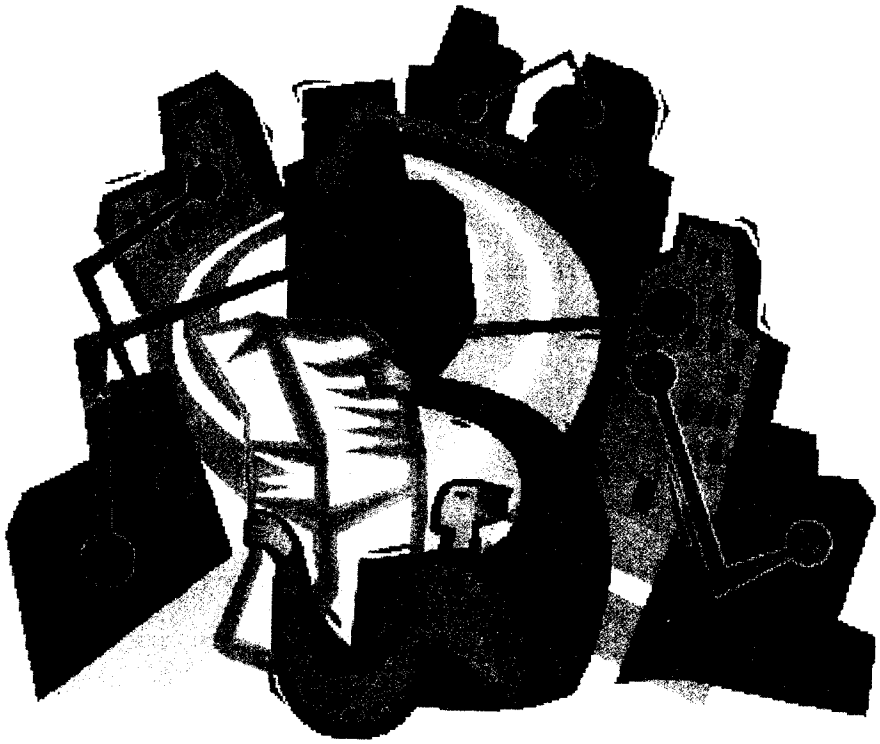

APPENDICES

June 2004

Table of Contents

Appendix A	**County Board of Supervisor's Motion of September 30, 2003 Regarding Removal of Elsmere Canyon Landfill and Blind Canyon Landfill From CSE**
Appendix B	**Letters from BFI, Inc. Regarding Elsmere Canyon**
Appendix C	**Map Of Los Angeles**
Appendix D	**Los Angeles ColWMP Five-Year Review Survey**
Appendix E	**Task Force Comments on The Draft Five-Year Review Report**
Appendix F	**Task Force Letter Concurring with Draft Five-Year Review Report**
Appendix G	**CIWMB Staff Report For Los Angeles Area Regional Agency**
Appendix H	**Page 8-4 of Los Angeles County CSE Regarding Blind Canyon Landfill**
Appendix I	**Title 14 California Code Of Regulations Section 18788 (3)(A) Through (H)**
Appendix J	**Remaining Disposal Capacity in Los Angeles County as of January 1, 2003**
Appendix K	**Paris Tables**
Appendix L	**Task Force Letter to the Governor**
Appendix M	**Proposed Revision Schedule of CSE & ColWMSP**

APPENDIX A

County Board of Supervisor's Motion of September 30, 2003 Regarding Removal of Elsmere Canyon Landfill and Blind Canyon Landfill From CSE

MINUTES OF THE BOARD OF SUPERVISORS
COUNTY OF LOS ANGELES, STATE OF CALIFORNIA

Violet Varona-Lukens, Executive Officer
Clerk of the Board of Supervisors
383 Kenneth Hahn Hall of Administration
Los Angeles, California 90012

Director of Public Works

At its meeting held September 30, 2003, the Board took the following action:

5

The following statement was entered into the record for Supervisor Antonovich:

"On May 27, 2003, the Board instructed the Director of Public Works to investigate the process for removing the Elsmere Canyon site from the Countywide Siting Element's list of future landfill sites. Elsmere Canyon is an environmentally sensitive area of magnificent natural beauty, a natural and cultural treasure worthy of protection for the enjoyment and use of future generations. Browning-Ferris Industries, Inc., the owner of the site, has indicated publicly its intent to donate a portion of the site to the County for use as open space.

"On June 24, 2003, the Director of Public Works reported back to the Board regarding its findings. Based on these findings, the most cost-efficient means of removing Elsmere Canyon from the Siting Element is during the five-year review of the Countywide Integrated Waste Management Plan.

"As required by State law, the Department of Public Works is about to commence the five-year review of the Countywide Integrated Waste Management Plan to determine if it needs to be updated to reflect current disposal and recycling conditions. Should the Board decide to remove Elsmere Canyon at a later date after the five-year review and revision process is completed, the removal could take two more years at an additional cost of up to $500,000.

(Continued on Page 2)

5 (Continued)

"Moreover, I have recently been informed that Blind Canyon will need to be removed from the Siting Element at the time of the five-year review and revision of the Countywide Integrated Waste Management Plan unless the site is made consistent with the County General Plan. Blind Canyon is located in the Santa Susana Mountains in the western part of the County in a significant ecological area. Furthermore, the Santa Monica Mountains Conservancy already has acquired most of the site for use as parkland. This site is also worthy of preservation and should be removed from the Siting Element."

Therefore, at the suggestion of Supervisor Antonovich and on motion of Supervisor Yaroslavsky, seconded by Supervisor Molina, unanimously carried (Supervisors Knabe and Antonovich being absent), the Director of Public Works was instructed to:

1. Take all necessary steps to remove Elsmere Canyon and Blind Canyon from the Countywide Siting Element's list of future landfill sites during the required five-year review of the Countywide Integrated Waste Management Plan; and

2. Report back to the Board on the progress every 60 days.

9093003-5

Copies distributed:
Each Supervisor
Chief Administrative Officer
County Counsel

APPENDIX B

Letters from BFI, Inc. Regarding Elsmere Canyon Landfill

May 5, 2004

James E. Hartl
Director of Planning
Los Angeles County
Department of Regional Planning
320 West Temple Street, Room 1390
Los Angeles, CA 90012

Subject: Withdrawal of the Application for a Conditional Use Permit for Elsmere Canyon Application/Case No. 88-573-(5)

Dear Mr. Hartl:

With this letter, BFI of California Inc. withdraws its application for a Conditional Use Permit and Oak Tree Permit (file # 88-573-(5)) for the proposed Elsmere Solid Waste Management Facility originally submitted by Elsmere Corporation by Mr. Ron Gastelum.

Please give me a call if you have any questions or need additional information to process our request.

Sincerely,

Greg Loughnane
District Manager

Cc: James Noyes, Los Angeles County Department of Public Works
Shari Afshari, Los Angeles County Department of Public Works
Paul Novak, Michael Antonovich's Office, Los Angles County Board of Supervisors
Virginia Maloles, Los Angeles County Department of Health Services

Los Angeles District • 9200 Glenoaks Blvd. • Sun Valley, California 91352
Phone 888-742-5234 • Fax 818-504-3089

February 10, 2004

Mr. James A. Noyes, Director
Los Angeles County Department of Public Works
900 South Fremont Ave.
Alhambra, CA 91803

Dear Mr. Noyes:

ELSMERE CANYON

As a major stakeholder in solid waste management in Los Angeles County, we are committed to finding new ways to meet the present and future disposal needs of Los Angeles County through the development and operation of environmentally sound facilities. However, we recognize the value of Elsmere Canyon to the community for its environmental and historical resources.

BFI has re-evaluated its options for the Elsmere Canyon site and has determined that our solid waste disposal goals could be accomplished through other alternatives. Therefore, we will be writing to the Los Angeles County Department of Regional Planning shortly (with a copy to your department) to withdraw our Conditional Use Permit application for the Elsmere Canyon Project. Upon withdrawal of our application, we request that your Department take all measures necessary to remove the Elsmere Canyon project from the Countywide Siting Element.

Thank you for your interest on this issue and I look forward to working with you on solid waste management issues of mutual concern. Should you have any questions, please call me at (818) 504- 3077.

Sincerely,

Greg Loughnane
District Manager- Los Angeles

cc: Michael D. Antonovich, Los Angeles County Board of Supervisors
Department of Regional Planning
Department of Health Services

Los Angeles District • 9200 Glenoaks Blvd. • Sun Valley, California 91352
Phone 888-742-5234 • Fax 818-504-3089

APPENDIX C

Map of Los Angeles County

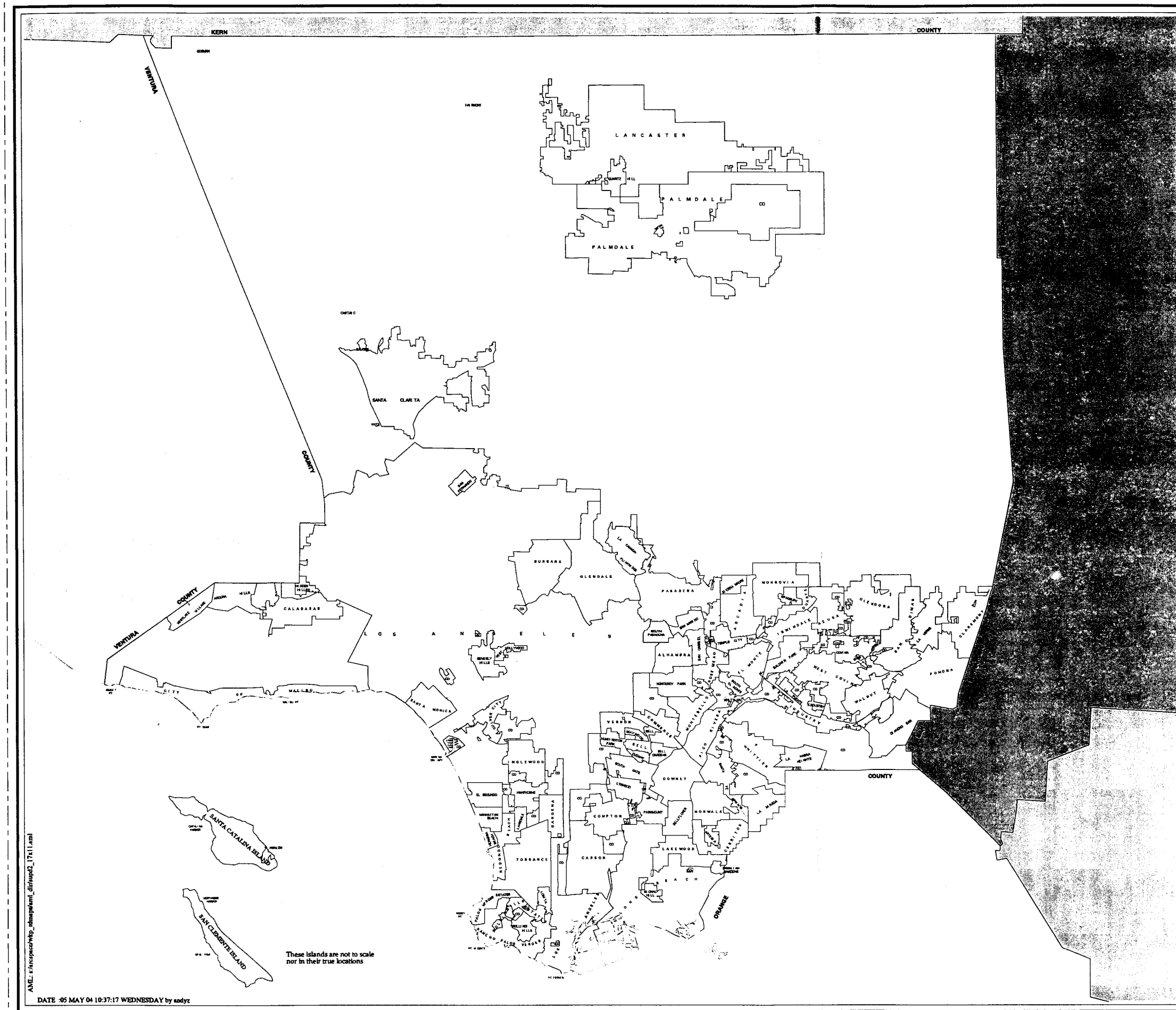

CITIES AND UNINCORPORATED AREAS IN LOS ANGELES COUNTY, CALIFORNIA - JANUARY 1, 2004

LEGEND

- County Unincorporated Areas
- City of Los Angeles
- Other Incorporated Cities
- Adjoining Counties

CITIES

- Agoura Hills
- Alhambra
- Altadena
- Arcadia
- Artesia
- Avalon
- Avalon
- Azusa
- Baldwin Park
- Bell
- Bellflower
- Bell Gardens
- Beverly Hills
- Bradbury
- Burbank
- Carson
- Cerritos
- Claremont
- Calabasas
- Commerce
- Compton
- Covina
- Cudahy
- Culver City
- Canoga Park
- Diamond Bar
- Downey
- Duarte
- El Monte
- El Segundo
- Gardena
- Glendale
- Glendora
- Hawaiian Gardens
- Hawthorne
- Hermosa Beach
- Hidden Hills
- Huntington Park
- Industry
- Inglewood
- Irwindale
- Lakewood
- La Canada Flintridge
- La Habra Heights
- La Mirada
- Lancaster
- La Puente
- La Verne
- Lawndale
- Lomita
- Long Beach
- Los Angeles
- Lynwood
- Malibu
- Manhattan Beach
- Maywood
- Monrovia
- Montebello
- Monterey Park
- Norwalk
- Palmdale
- Palos Verdes Estates
- Paramount
- Pasadena
- Pico Rivera
- Pomona
- Redondo Beach
- Rolling Hills
- Rolling Hills Estates
- Rancho Palos Verdes
- Rosemead
- San Dimas
- San Fernando
- San Gabriel
- San Marino
- Santa Clarita
- Santa Fe Springs
- Santa Monica
- Sierra Madre
- Signal Hill
- South El Monte
- South Gate
- South Pasadena
- Temple City
- Torrance
- Vernon
- Walnut
- West Covina
- West Hollywood
- Westlake Village
- Whittier

N

MILES

0 8 16

DEPARTMENT OF PUBLIC WORKS
900 S. Fremont Ave.
Alhambra, CA 91803

Mapping & Property Management Division
MAPPING & GIS Services

Data contained in this map was produced in whole or part from the Los Angeles County Department of Public Works' digital database.

APPENDIX D

Los Angeles CoIWMP
Five –Year Review Survey

Los Angeles County Department of Public Works
900 South Fremont Ave
Alhambra, CA 91803

LOS ANGELES COUNTY COUNTYWIDE INTEGRATED WASTE MANAGEMENT PLAN FIVE-YEAR REVIEW SURVEY

Pursuant to the requirements of Section 41822 of the Public Resources Code and Section 18788, Title 14 of the California Code of Regulations, the County of Los Angeles is commencing its five-year review of the Countywide Integrated Waste Management Plan. The County is conducting a survey of each city to determine if the Plan needs to be revised. We will be utilizing each jurisdiction's program information that is readily available from the California Integrated Waste Management Board (CIWMB) website. However, additional information needs to be obtained from each jurisdiction.

Please take a few minutes to complete the survey and **fax it back to Public Works at (626) 458-3593 by January 29, 2004**. If you have any questions, contact Anna Gabriel at (626) 458-2193. Thank you for your assistance.

GENERAL INFORMATION

City's name _____

1. What is your City's 1990 diversion rate? _____ %

2. Did demographic changes since the approval of your City's SRRE prevent your City from meeting the waste reduction goals of AB 939? YES ☐ NO ☐

3. What was your City's total waste generation for each of the following years?

   a. _____ tons in 1990
   b. _____ tons in 1995
   c. _____ tons in 2000
   d. _____ tons in 2001
   e. _____ tons in 2002

4. What was your City's residential waste generation for each of the following years?

   a. _____ tons in 1990
   b. _____ tons in 1995
   c. _____ tons in 2000
   d. _____ tons in 2001
   e. _____ tons in 2002

LOS ANGELES COUNTY COUNTYWIDE INTEGRATED WASTE MANAGEMENT PLAN
FIVE-YEAR REVIEW SURVEY (continued)

5. What was your City's total Disposal Tonnage (according to the State's Disposal Reporting System) for each of the following years, including all waste exported out of Los Angeles County for disposal?

   a. _____ tons in 1995
   b. _____ tons in 1996
   c. _____ tons in 1997
   d. _____ tons in 1998
   e. _____ tons in 1999
   f. _____ tons in 2000
   g. _____ tons in 2001
   h. _____ tons in 2002

6. What was the 2000 projected disposal tonnage in your CIWMB-approved SRRE?
   _____ tons

7. What was the 2000 projected generation tonnage in your CIWMB-approved SRRE?
   _____ tons

8. What was your Board-approved 2000 waste generation tonnage using the Adjustment Methodology?_____ tons

9. What was the approximate total cost of implementing AB 939 programs for the year 2000? $_____

WITH RESPECT TO YOUR CITY'S SRRE PROGRAMS:

1. What year was your City's SRRE approved by the CIWMB? _____

2. Have you implemented your SRRE selected programs? YES ☐ NO ☐
   If NO, have you implemented contingency or other equivalent programs? YES ☐ NO ☐
   If YES, list the programs _____
   _____
   _____

3. Have any of the following items prevented/hampered the implementation of your City's programs? (check all that apply)

   - Markets for recovered materials ☐
   - Restrictions on revenue generation by Proposition 218 ☐
   - Disposal Reporting System ☐
   - Availability of grant money from the State ☐
   - Other _____

LOS ANGELES COUNTY COUNTYWIDE INTEGRATED WASTE MANAGEMENT PLAN
FIVE-YEAR REVIEW SURVEY (continued)

4. What additional/innovative programs have you implemented/considered to increase your diversion rate? _____

5. What awards, if any, has your City received for implementing innovative programs? _____

6. Do you regard the CIWMB's tracking information (PARIS tables) to be accurate in tracking your City's Programs? YES ☐ NO ☐

7. Are you planning to revise your City's SRRE? YES ☐ NO ☐

   Comments _____

8. Have your City's funding sources changed since the CIWMB approved your SRRE? YES ☐ NO ☐
   If YES, list your City's current funding sources _____

WITH RESPECT TO YOUR HHWE PROGRAMS:

1. What year was your City's HHWE approved by the CIWMB? _____

2. If your City is participating in the Countywide Household Hazardous Waste Management Program, what additional HHW Programs is your City implementing to manage HHW? _____

3. If your City is NOT participating in the Countywide Household Hazardous Waste Management Program,

   (A) Has your City implemented the HHWE selected programs? YES ☐ NO ☐
   If NO, have you implemented contingency or other equivalent programs? YES ☐ NO ☐
   If YES, list the programs _____

   (B) Have any of the following items prevented/hampered the implementation of your programs? (check all that apply)

   - Markets for recovered materials ☐
   - Restrictions on revenue generation by Proposition 218 ☐
   - Availability of grant money from the State ☐
   - Other _____

LOS ANGELES COUNTY COUNTYWIDE INTEGRATED WASTE MANAGEMENT PLAN
FIVE-YEAR REVIEW SURVEY (continued)

(C) What additional/innovative programs have you implemented/considered to make your household hazardous waste program more successful?_____

_____

4. What awards, if any, has your City received for implementing innovative programs?

_____

_____

WITH RESPECT TO NDFE:

1. What year was your NDFE approved by the CIWMB? _____

2. Does your City's NDFE need to be revised? YES ☐ NO ☐

Comments _____

This completes the survey. Thank you for your assistance.

Please fax this form to the County of Los Angeles Department of Public Works at (626) 458-3593 by January 29, 2004. If you have any questions, please contact Anna Gabriel at (626) 458-2193.

APPENDIX E

Task Force Comments
on
The Draft Five-Year Review Report

LOS ANGELES COUNTY
SOLID WASTE MANAGEMENT COMMITTEE/
INTEGRATED WASTE MANAGEMENT TASK FORCE
900 SOUTH FREMONT AVENUE, ALHAMBRA, CALIFORNIA 91803-1331
P.O. BOX 1460, ALHAMBRA, CALIFORNIA 91802-1460
www.lacountyiswmtf.org

JAMES A. NOYES
CHAIRMAN

May 27, 2004

Mr. James A. Noyes, Director
County of Los Angeles
Department of Public Works
900 South Fremont Avenue
Alhambra, CA 91803

Dear Mr. Noyes:

COUNTYWIDE INTEGRATED WASTE MANAGEMENT PLAN
COMMENTS ON FIVE-YEAR REVIEW REPORT

On behalf of the Los Angeles County Solid Waste Management Committee/Integrated Waste Management Task Force, I am hereby submitting the Task Force's comments on the draft Countywide Integrated Waste Management Plan Five-Year Review Report.

Pursuant to Sections 41770 and 41822 of the California Public Resources Code and Section 18788, Title 14 of the California Code of Regulations, the County must review the Countywide Integrated Waste Management Plan every five years to ensure that the County's waste management practices remain consistent with the State's waste management hierarchy (the anniversary date for the first five-year review of the CoIWMP is June 23, 2004). As part of this review process, the Task Force is required to provide written comments to the County on the areas of the CoIWMP which require revision.

We appreciate the efforts of Public Works' staff in putting together this extensive report and would like to thank Public Works for providing regular updates to the Task Force on its progress in conducting the five-year review since October 2003. The draft Five-Year Review Report was presented to the Task Force on May 20, 2004. The Task Force comments and recommendations on the draft Report are summarized below and listed in more detail in Enclosure A.

1. The Task Force would like to emphasize the critical importance of conversion technologies as an emerging option for solid waste management in California. Both the City and County of Los Angeles are implementing studies to consider the

development of such technologies in Southern California. For example, the County Sanitation Districts of Los Angeles County has agreed, as a condition of approval of the land use permit for the Puente Hills Landfill, to provide up to $100,000 per year for ten years to fund studies of conversion technologies and has committed to consider additional funding for a pilot facility in Southern California should a viable conversion technology be identified. Additionally, the City of Los Angeles recently approved a contract to develop a conversion technology facility to manage the City's residual waste stream as a way to reach their goal of eliminating disposal at landfills within the City by 2006.

The Task Force urges the California Integrated Waste Management Board to support scientific analysis of the impacts and benefits of these technologies, remove unnecessary barriers, and support policies that promote the development of these technologies including diversion credit for residual solid waste taken to such facilities that would otherwise be disposed in landfills or incineration facilities.

2. The Task Force would like to emphasize ongoing concerns about the effect of the Construction and Demolition/Inert Debris regulations promulgated by the Waste Board. Some facilities which were previously "unpermitted" (i.e., did not possess a Solid Waste Facility Permit) may now require an SWFP or may fall into the Registration Permit tier which requires compliance with disposal reporting system regulations and would necessitate inclusion of the facilities into the Countywide Siting Element thus requiring a revision to the Siting Element. Similarly, as a result of the Phase I C&D/Inert Debris regulations, some facilities that had previously been considered recycling facilities may now fall within the new tiered permitting structure and may need to be incorporated into the Nondisposal Facility Element of the relevant jurisdiction.

   In order to mitigate the above potential impacts, the Task Force has requested the Waste Board compile the anticipated changes in the permitting status for facilities and operations in the County of Los Angeles and evaluate the impact of those changes as well as develop procedures to mitigate this impact and to help facilities/operations that will now fall under different classifications to transition into their new requirements (see Enclosure B).

3. The Task Force urges the Waste Board to <u>develop and implement</u> a programmatic approach to determine a jurisdiction's compliance with AB 939 waste reduction mandates. Nearly a decade of data has shown that substantiating mathematical compliance is at best a rough estimate, and errors in the Disposal Reporting

System are unavoidable in a metropolitan area such as the County of Los Angeles. The variability of the data is demonstrated in Enclosure C which includes a table showing projected and reported data in comparison to "actual" disposal data for the County of Los Angeles' jurisdictions for a sample year of 2001.

4. One of the greatest barriers to increasing recycling of materials in California is a lack of adequate markets for recyclable materials. The Report should further emphasize the role the State must play to have a significant impact on recycling markets through more comprehensive procurement policies and other regulations. In order to drive the recycling market and generate private and public sector investment in recycling, the State must do more to enhance market development activities in response to global market factors. Activities should include, at a minimum, addressing the need for sufficient Statewide market development to balance the local recovery of recyclable materials and taking a leadership role in the expansion of markets for recycled products since a variety of factors at the regional, national, and global levels can positively or adversely affect the markets for recycled products.

5. As the two-year, quarter-million dollar revision process for the ColWMP and its Siting Element gets underway, there is a need for the Waste Board to consider an alternative mechanism to address future incorporation of new conversion technology facilities into the Siting Element. Considering the time and effort expended in the preparation and certification of the environmental documents required pursuant to the California Environmental Quality Act, obtaining approval by a majority of the cities with a majority of the cities' population ("double majority"), and complying with all other relevant requirements of the law for a Siting Element amendment, we urge the Waste Board to consider and support changes in legislation and regulations that would enable the use of the Finding of Conformance process as a means of incorporating into the Siting Element and ensuring consistency of new or expanded solid waste management facilities with the Siting Element in a reasonable and cost-effective manner.

6. It is important that the Report note the efforts of the County of Los Angeles in securing additional in-County disposal capacity (e.g., Puente Hills Landfill) while having the foresight to, through land use permit requirements, fast-track development of waste-by-rail to remote, out-of-County disposal facilities in addition to promoting the development of conversion technology facilities to handle residual waste which would otherwise be destined for incineration and land disposal.

Thank you for your consideration of our comments, analysis and recommendations. Should you have any questions, please contact Mr. Mike Mohajer of the Task Force at (909) 592-1147.

Sincerely,

Michael Miller, Vice-Chair
Los Angeles County Solid Waste Management Committee/
Integrated Waste Management Task Force and
Mayor, City of West Covina

CS/PA:my
P:\sec\5ymoyescom

Enc.

cc: Each Member of the California Integrated Waste Management Board
California Integrated Waste Management Board, Executive Director
Each Member of the Los Angeles County Integrated Waste Management Task Force

Enclosure A:
Detailed Comments From the Los Angeles County Integrated Waste Management Task Force on the DRAFT ColWMP Five-Year Review Report

Recommendation/Comment/Suggestion/Correction Made by Task Force Members on May 20, 2004	Comment Made by
Discussion of Conversion Technologies should be expanded in the report.	Mike Mohajer
There should be an expansion of the discussion of the Unclassified Landfills/Inert Waste and C&D regulations, Phases I and II should be included in the report, as well as in the Preface and Introduction.	Mike Mohajer
2001 Disposal Tonnage, tables 5.2.1 and 5.2.2 show that mathematical compliance in measuring jurisdictions achievement of AB 939 does not work. The Task Force recommends the report be expanded to include a new table for the 2001 calendar year to raise the issue with the Waste Board considering the 12 years of the data provided in the report.	Mike Mohajer
List the table header/number on each page of the tables.	Mike Mohajer
Preface, fourth paragraph, line 10, change "an" to "and".	Mike Mohajer
The Recycling and Disposal Condition subsections should be expanded to include discussions regarding conversion technologies.	Mike Mohajer
Section 3, Local Task Force Review – Expand to list the Task Force's Subcommittees as well as their specific functions.	Mike Mohajer
The Task Force usually meets on the 3rd Thursday of the month, but not always.	Mike Mohajer

Recommendation/Comment/Suggestion/Correction Made by Task Force Members on May 20, 2004	Comment Made by
On last paragraph of page 17, the functions listed to DPW as staff to the Task Force should be identified/corrected to show as functions of the Task Force, not DPW.	Mike Mohajer
Section 4 should include discussion on conversion technologies and location/site identification for potential facilities in the CSE vs. including these facilities in the NDFE's.	Mike Mohajer
Provide a list of Environmental statutes and regulations referred to on pg. 22 of the report.	Mike Mohajer
Revise Table 5.1.4 in Section 5.1 for the percent taxable change for the Los Angeles County Unincorporated are from 50.89 to 1.20.	Mike Mohajer
Section 5.1, Analysis, pg. 37 & 39 indicates the City of Santa Clarita is a part of the Antelope Valley, however the City is located in the Santa Clarita Valley.	Mike Mohajer
Lancaster and Palmdale as well as the unincorporated area of the Antelope Valley have different solid waste management issues, however this is not applicable to the City of Santa Clarita and the unincorporated areas in the Santa Clarita Valley.	Mike Mohajer
Subsection 5.2.1, Tables 5.2.1 & 5.2.2 – The County raised an important point, and the Task Force believes a new table should be provided to show the 2001 disposal tonnages listed for each jurisdiction (actual vs. projected vs. reported) to substantiate the discrepancies of the State DRS and the resulting problems with measuring compliance based on the current mathematical basis.	Mike Mohajer
Subsection 5.2.1, Table 5.2.3, Analysis, Pg. 64 A – Insert in 1st paragraph, line 1, "jurisdictions" after the "County", 3rd paragraph, based on the 12 years of data provided in Tables 5.2.1, 5.2.2 and x.x.x. (new table req. above), it is clear that measuring compliance on the mathematical basis is flawed. Accordingly, item (1) is recommended to be revised to read as *"Develop and implement a programmatic approach to determine a jurisdiction compliance with AB 939 waste reduction mandates which places less emphasis on strict disposal quantity measurement."*	Mike Mohajer

Recommendation/Comment/Suggestion/Correction Made by Task Force Members on May 20, 2004	Comment Made by
Subsection 5.2.2, Page 65, The Task Force feels the last paragraph on page 65 should be revised to emphasize the County of Los Angeles' efforts in providing for additional in-County disposal capacity (i.e. Puente Hills Landfill & its CUP requirements) while recognizing the need or the *fast-track development of waste-by-rail system* to remote disposal facilities in addition to the *development of conversion technologies facilities* to handle residual waste which would otherwise be destined for incineration and land disposal.	Mike Mohajer
Subsection 5.2.2, Pages 66-68, Expand/revise the two "figures" on page 66 to include the 2003 disposal tonnages reported to the DPW by solid waste facility operators as well as the 2003 remaining in-County permitted disposal capacity.	Mike Mohajer
Subsection 5.5.2, Page 70, Under the topic of "Discussion" revise the word "are" to "were" on line 5 of the last paragraph.	Mike Mohajer
Section 5.6, Pages 71-72, the section should be expanded.	Mike Mohajer
Section 6, Finding of Conformance, Pages 72-73, The Task force feels the section should be expanded to discuss the need for the FOC process since the Waste Board considers conversion technologies facilities as "solid waste disposal facilities" which necessitates identification of potential sites in the CSE, AND, Insert the word "Task" before "Force" on line 8, first paragraph on page 73.	Mike Mohajer
Section 6, Waste By Rail Projects, Page 74, expand to recognize the County's foresight in implementing measures for fast-track development of waste-by-rail systems.	Mike Mohajer
Section 6, A Growing Concern: Electronic Waste, Pg. 75 – Expand to discuss the issue of "Universal Waste" and the impact resulting from prohibition of land disposal of such wastes effective January 2006.	Mike Mohajer

Recommendation/Comment/Suggestion/Correction Made by Task Force Members on May 20, 2004	Comment Made by
Section 6, Impact of Construction and Demolition Regulation, PP 75-76 – The Task Force recommends the section expand to discuss the impacts resulting from the implementation of the Phase I of the C&D Regulations in regards to the diversion activities as well as NDFE revisions. The report should also recognize the fact that the Task Force has been extensively involved with this issue.	Mike Mohajer
Remove the term "bean counting" from Preface	Marsha McLean
Take out "Although" from top of page 68, replace "would be able to" with "can" and split into 2 paragraphs.	Marsha McLean
It should be boldly stated that numbers in the table are off and the system used (the DRS) is inappropriate.	John McTaggart
Should point out that regulations sometimes make it harder to comply with AB 939.	John McTaggart
The Report needs a discussion on markets.	John McTaggart
Change "Preface" to Executive Summary and make sure the Exec. Summary includes everything that is mentioned in "other issues"	Joe Massey
Emphasize L.A. County's accomplishment in diverting 50 million tons of waste from disposal.	Joe Massey
Page 11, Jurisdiction Compliance Status, question about the cities listed with diversion rates below 50% beyond the year 2000 deadline specified in AB 939. Confusing to see disposal and diversion rates in one table for cities that have different approved base years.	Betsey Landis
An analysis should be added stating that due to 1990 data being inaccurate, cities have since developed a better understanding of the waste stream, thus, they should not focus on the cities showing 1990 as the base data year. (Sources of Gen. Page 23)	Betsey Landis
Would like to clarify how the City of LA's new regional agency affects our report/data.	Betsey Landis

LOS ANGELES COUNTY
SOLID WASTE MANAGEMENT COMMITTEE/
INTEGRATED WASTE MANAGEMENT TASK FORCE
900 SOUTH FREMONT AVENUE, ALHAMBRA, CALIFORNIA 91803-1331
P.O. BOX 1460, ALHAMBRA, CALIFORNIA 91802-1460
www.lacountyiswmtf.org

JAMES A. NOYES
CHAIRMAN

May 19, 2004

Ms. Linda Moulton-Patterson, Chair
California Integrated Waste Management Board
1001 "I" Street
Sacramento, CA 95812

Dear Ms. Moulton-Patterson:

CONSTRUCTION AND DEMOLITION AND INERT DEBRIS TIERED REGULATIONS IMPLEMENTATION OF PHASE II—DISPOSAL

On behalf of the Los Angeles County Solid Waste Management Committee/Integrated Waste Management Task Force, I am requesting a status update on the steps the California Integrated Waste Management Board is taking with regard to its implementation of the subject Construction and Demolition and Inert Debris Disposal Tiered Regulations. This is necessary to advise municipalities on the potential impact of the Regulations on their diversion rate achievement as well as to ensure proper planning by the County and the Task Force as we conduct the five-year review and revision of the County Integrated Waste Management Plan.

The Regulations, which were adopted by the Waste Board and became effective on February 24, 2004, were anticipated to significantly change the permitting requirements for inert waste disposal sites. Some facilities which previously held a Solid Waste Facility Permit, would now fall into the Enforcement Agency Notification tier if they met specified requirements. Conversely, some facilities which were previously "unpermitted" (i.e., did not possess an SWFP) may now require an SWFP or may fall into the Registration Permit tier which requires compliance with disposal reporting system regulations and would necessitate inclusion of the facilities into the Countywide Siting Element.

The Waste Board recognized the potential impact the latter would have on municipalities' diversion rates and indicated in its Resolution 2003-449 the following:

> "**WHEREAS**, if inert waste is sent to a facility that is required to obtain an Inert Debris Type A Disposal Facility Registration Permit, and if as a consequence a jurisdiction's disposal tonnage would thereby be increased and its diversion rate reduced....Since, prior to the effective date of the regulations, inert waste sent to these facilities was not tracked by jurisdiction of origin, the waste cannot be added to the jurisdictions' base-year disposal tonnage. Therefore, in order to remedy this potential inequity, it is the Board's intention to use existing policies and procedures to avoid future inequities. Once these regulations become effective, staff will work proactively to notify jurisdictions about any sites that fall into this category, so that they will be aware of the potential impacts and they may take steps to prevent impacts on diversion rates, if feasible...."

Now that the Regulations are in effect and the provisions of Assembly Bill 2308 have become inoperative, it is necessary for the Waste Board to inform municipalities as to steps it is taking to implement the Regulations and the potential effect on their diversion rates. Therefore, we are requesting:

- a report on the status of the Local Enforcement Agencies' evaluations of the existing inert waste landfills in the County of Los Angeles and the anticipated changes in the permitting status of those facilities/operations

- a report on the procedures the Waste Board may use to mitigate potential adverse impacts on municipalities' diversion rate achievement in the event that one or more facilities previously exempt from obtaining an SWFP are required to obtain a Registration Permit (or a full SWFP) and are thus subject to disposal reporting requirements

- a description of the procedures the Waste Board will use to transition existing facilities that possess a full SWFP into the Enforcement Agency Notification tier

- a description of the procedures the Waste Board will use to transition existing facilities without an SWFP into the Registration tier

Thank you for your consideration and we look forward to your prompt response. Should you have any questions, please contact Mr. Mike Mohajer of the Task Force at (909) 592-1147.

Sincerely,

Michael Miller, Vice-Chair
Los Angeles County Solid Waste Management Committee/
Integrated Waste Management Task Force and
Mayor Pro-Tem, City of West Covina

CR:my
P:\sec\C&D phsII

cc: Secretary of the Cal EPA, Terry Tamminen
Each Member of the California Integrated Waste Management Board
Each Member of the County of Los Angeles Board of Supervisors
Each Member of the Los Angeles County Integrated Waste Management Task Force
Each City Mayor in the County of Los Angeles
California State Association of Counties
League of California Cities
League of California Cities, Los Angeles County Division
Southern California Association of Governments
Gateway Cities Council of Governments
San Gabriel Valley Council of Governments
Solid Waste Association of North America
South Bay Cities Council of Governments

Enclosure C:
Comparison of Projected, Reported and Actual Disposal Tonnages Attributed to Los Angeles County Jurisdictions
(showing variability of disposal amounts)

Jurisdiction	SRRE 2001 PROJECTED Disposal with AB939 Programs (Tons)*	2001 Disposal REPORTED by Jurisdiction (Tons)**	2001 ACTUAL Disposal by Jurisdiction (Tons)***
Agoura Hills	10,269	33,056	41,282
Alhambra	39,319	51,531	63,047
Arcadia	54,074	66,106	88,930
Artesia	10,827	16,761	18,765
Avalon	6,670	9,418	9,418
Azusa	19,223	42,644	65,877
Baldwin Park	39,533	74,360	99,237
Bell	18,691	29,395	30,463
Bell Gardens	16,452	35,975	50,275
Bellflower	30,120	58,507	63,435
Beverly Hills	52,819	54,836	60,263
Bradbury	2,988	1,654	2,592
Burbank	99,634	110,023	114,571
Calabasas	13,561	51,128	66,726
Carson	67,938	188,552	198,625
Cerritos	32,319	55,118	67,026
Claremont	19,006	28,266	32,098
Commerce	48,683	124,313	137,201
Compton	50,059	128,704	131,468
Covina	37,299	53,016	71,315
Cudahy	9,018	15,001	15,433
Culver City	37,488	57,180	64,980
Diamond Bar	36,060	43,217	46,824
Downey	63,303	99,658	131,223
Duarte	13,155	26,899	43,875
El Monte	46,519	134,255	160,309
El Segundo	64,407	62,727	73,738
Gardena	44,465	191,391	205,449
Glendale	396,886	175,016	197,976
Glendora	29,716	44,736	65,924

Jurisdiction	SRRE 2001 PROJECTED Disposal with AB939 Programs (Tons)*	2001 Disposal REPORTED by Jurisdiction (Tons)**	2001 ACTUAL Disposal by Jurisdiction (Tons)***
Hawaiian Gardens	7,732	12,767	14,030
Hawthorne	61,136	68,926	95,954
Hermosa Beach	8,608	20,122	20,432
Hidden Hills	2,699	6,442	7,348
Huntington Park	33,786	61,328	66,219
Industry	70,723	144,214	165,244
Inglewood	78,430	111,722	118,814
Irwindale	Currently unavailable	25,445	59,745
La Canada Flintridge	19,729	35,496	41,760
La Habra Heights	5,281	8,868	9,507
La Mirada	35,675	40,855	43,629
La Puente	Currently unavailable	63,598	102,777
La Verne	19,876	39,194	48,897
Lakewood	Currently unavailable	79,717	90,369
Lancaster	120,791	122,825	123,089
Lawndale	11,117	25,704	26,052
Lomita	7,648	20,365	20,628
Long Beach	287,060	664,501	715,300
Los Angeles	2,219,903	3,566,156	3,876,314
Los Angeles-Uni	689,274	1,155,561	1,214,894
Lynwood	26,531	68,371	85,005
Malibu	24,295	44,613	64,016
Manhattan Beach	24,679	57,439	58,830
Maywood	8,574	17,786	18,924
Monrovia	19,435	43,143	55,848
Montebello	28,014	78,956	91,934
Monterey Park	32,632	60,554	65,866
Norwalk	48,532	89,493	103,050
Palmdale	89,014	123,494	123,572
Palos Verdes Estates	12,877	14,570	15,810
Paramount	32,478	79,186	85,300
Pasadena	88,165	242,111	319,723
Pico Rivera	58,153	99,427	162,178
Pomona	132,191	206,695	227,906

Jurisdiction	SRRE 2001 PROJECTED Disposal with AB939 Programs (Tons)*	2001 Disposal REPORTED by Jurisdiction (Tons)**	2001 ACTUAL Disposal by Jurisdiction (Tons)***
Rancho Palos Verdes	34,279	44,537	44,690
Redondo Beach	Currently unavailable	86,170	88,963
Rolling Hills	4,121	3,131	3,532
Rolling Hills Estates	8,942	11,441	11,453
Rosemead	29,005	55,416	64,636
San Dimas	16,614	45,441	55,371
San Fernando	23,131	30,511	48,948
San Gabriel	20,623	45,754	54,721
San Marino	8,150	18,992	24,410
Santa Clarita	118,526	186,884	189,419
Santa Fe Springs	103,989	116,775	149,382
Santa Monica	66,848	129,625	164,046
Sierra Madre	6,640	12,205	14,679
Signal Hill	11,330	14,721	16,523
South El Monte	24,418	41,113	43,247
South Gate	44,249	169,122	180,830
South Pasadena	12,413	24,356	27,483
Temple City	15,683	32,195	36,561
Torrance	77,753	229,667	236,754
Vernon	72,000	142,782	209,458
Walnut	9,312	27,642	35,306
West Covina	52,556	66,633	82,963
West Hollywood	19,266	42,665	47,299
Westlake Village	6,896	21,392	29,252
Whittier	58,928	165,619	194,177
2001 Total Disposal for L. A. County Jurisdictions	**811,393***	**11,327,876****	**12,811,412*****

* Source: CIWMB http://www.ciwmb.ca.gov/LGTools/MARS/DRMCMain.asp

** Source: 2001 jurisdiction reported disposal number includes Waste Board-staff approved disposal corrections as well as tonnage disposed at transformation facilities.

*** Source: Disposal data from Waste Board-approved diversion rate calculation provided in the Waste Board's Countywide, Regionwide, and Statewide Jurisdiction Diversion Progress Report (http://www.ciwmb.ca.gov/LGCentral/DRS/Reports/Orgin/WFOrgin.asp)

APPENDIX F

Task Force Letter Concurring With Draft Five-Year Review Report

Board Meeting
September 21-22, 2004

Agenda Item 28
Attachment 1b

LOS ANGELES COUNTY
SOLID WASTE MANAGEMENT COMMITTEE/
INTEGRATED WASTE MANAGEMENT TASK FORCE
900 SOUTH FREMONT AVENUE, ALHAMBRA, CALIFORNIA 91803-1331
P.O. BOX 1460, ALHAMBRA, CALIFORNIA 91802-1460
www.lacountyiswmtf.org

JAMES A. NOYES
CHAIRMAN

June 23, 2004

Mr. James A. Noyes, Director
County of Los Angeles
Department of Public Works
900 South Fremont Avenue
Alhambra, CA 91803

Dear Mr. Noyes:

COUNTYWIDE INTEGRATED WASTE MANAGEMENT PLAN
FIVE-YEAR REVIEW REPORT

I am pleased to report that on June 21, 2004, the Los Angeles County Solid Waste Management Committee/Integrated Waste Management Task Force voted unanimously to support the findings and recommendations of the draft Los Angeles County Countywide Integrated Waste Management Plan Five-Year Review Report prepared by Public Works on behalf of the County. Our previously submitted comments (copy enclosed) as well as verbal comments offered at the Task Force's June 21 meeting have been adequately incorporated into the Report.

On behalf of the Task Force, please extend our appreciation to your staff for continuously updating the Task Force since commencement of the five-year review in October 2003. The Report's findings and recommendations will prove beneficial in enhancing the County of Los Angeles' solid waste management planning efforts. The Task Force looks forward to working with the County in implementing the recommendations contained in the Report.

Should you have any questions, please contact Mr. Mike Mohajer of the Task Force at (909) 592-1147.

Very truly yours,

Michael Miller, Vice-Chair
Los Angeles County Solid Waste Management Committee/
Integrated Waste Management Task Force and
Mayor, City of West Covina

CS/PA:my
P:\sec\5yrnoyes

Enc.

cc: The California Integrated Waste Management Board (Leary, Uselton)
Each Member of the Los Angeles County Integrated Waste Management Task Force

LOS ANG
SOLID WASTE MANAGEMEN
INTEGRATED WASTE MANAGEMENT TASK FORCE
900 SOUTH FREMONT AVENUE, ALHAMBRA, CALIFORNIA 91803-1331
P.O. BOX 1460, ALHAMBRA, CALIFORNIA 91802-1460
www.lacountyiswmtf.org

JAMES A. NOYES
CHAIRMAN

May 27, 2004

Mr. James A. Noyes, Director
County of Los Angeles
Department of Public Works
900 South Fremont Avenue
Alhambra, CA 91803

Dear Mr. Noyes:

COUNTYWIDE INTEGRATED WASTE MANAGEMENT PLAN
COMMENTS ON FIVE-YEAR REVIEW REPORT

On behalf of the Los Angeles County Solid Waste Management Committee/Integrated Waste Management Task Force, I am hereby submitting the Task Force's comments on the draft Countywide Integrated Waste Management Plan Five-Year Review Report.

Pursuant to Sections 41770 and 41822 of the California Public Resources Code and Section 18788, Title 14 of the California Code of Regulations, the County must review the Countywide Integrated Waste Management Plan every five years to ensure that the County's waste management practices remain consistent with the State's waste management hierarchy (the anniversary date for the first five-year review of the CoIWMP is June 23, 2004). As part of this review process, the Task Force is required to provide written comments to the County on the areas of the CoIWMP which require revision.

We appreciate the efforts of Public Works' staff in putting together this extensive report and would like to thank Public Works for providing regular updates to the Task Force on its progress in conducting the five-year review since October 2003. The draft Five-Year Review Report was presented to the Task Force on May 20, 2004. The Task Force comments and recommendations on the draft Report are summarized below and listed in more detail in Enclosure A.

1. The Task Force would like to emphasize the critical importance of conversion technologies as an emerging option for solid waste management in California. Both the City and County of Los Angeles are implementing studies to consider the

development of such technologies in Southern California. For example, the County Sanitation Districts of Los Angeles County has agreed, as a condition of approval of the land use permit for the Puente Hills Landfill, to provide up to $100,000 per year for ten years to fund studies of conversion technologies and has committed to consider additional funding for a pilot facility in Southern California should a viable conversion technology be identified. Additionally, the City of Los Angeles recently approved a contract to develop a conversion technology facility to manage the City's residual waste stream as a way to reach their goal of eliminating disposal at landfills within the City by 2006.

The Task Force urges the California Integrated Waste Management Board to support scientific analysis of the impacts and benefits of these technologies, remove unnecessary barriers, and support policies that promote the development of these technologies including diversion credit for residual solid waste taken to such facilities that would otherwise be disposed in landfills or incineration facilities.

2. The Task Force would like to emphasize ongoing concerns about the effect of the Construction and Demolition/Inert Debris regulations promulgated by the Waste Board. Some facilities which were previously "unpermitted" (i.e., did not possess a Solid Waste Facility Permit) may now require an SWFP or may fall into the Registration Permit tier which requires compliance with disposal reporting system regulations and would necessitate inclusion of the facilities into the Countywide Siting Element thus requiring a revision to the Siting Element. Similarly, as a result of the Phase I C&D/Inert Debris regulations, some facilities that had previously been considered recycling facilities may now fall within the new tiered permitting structure and may need to be incorporated into the Nondisposal Facility Element of the relevant jurisdiction.

   In order to mitigate the above potential impacts, the Task Force has requested the Waste Board compile the anticipated changes in the permitting status for facilities and operations in the County of Los Angeles and evaluate the impact of those changes as well as develop procedures to mitigate this impact and to help facilities/operations that will now fall under different classifications to transition into their new requirements (see Enclosure B).

3. The Task Force urges the Waste Board to <u>develop and implement</u> a programmatic approach to determine a jurisdiction's compliance with AB 939 waste reduction mandates. Nearly a decade of data has shown that substantiating mathematical compliance is at best a rough estimate, and errors in the Disposal Reporting

System are unavoidable in a metropolitan area such as the County of Los Angeles. The variability of the data is demonstrated in Enclosure C which includes a table showing projected and reported data in comparison to "actual" disposal data for the County of Los Angeles' jurisdictions for a sample year of 2001.

4. One of the greatest barriers to increasing recycling of materials in California is a lack of adequate markets for recyclable materials. The Report should further emphasize the role the State must play to have a significant impact on recycling markets through more comprehensive procurement policies and other regulations. In order to drive the recycling market and generate private and public sector investment in recycling, the State must do more to enhance market development activities in response to global market factors. Activities should include, at a minimum, addressing the need for sufficient Statewide market development to balance the local recovery of recyclable materials and taking a leadership role in the expansion of markets for recycled products since a variety of factors at the regional, national, and global levels can positively or adversely affect the markets for recycled products.

5. As the two-year, quarter-million dollar revision process for the ColWMP and its Siting Element gets underway, there is a need for the Waste Board to consider an alternative mechanism to address future incorporation of new conversion technology facilities into the Siting Element. Considering the time and effort expended in the preparation and certification of the environmental documents required pursuant to the California Environmental Quality Act, obtaining approval by a majority of the cities with a majority of the cities' population ("double majority"), and complying with all other relevant requirements of the law for a Siting Element amendment, we urge the Waste Board to consider and support changes in legislation and regulations that would enable the use of the Finding of Conformance process as a means of incorporating into the Siting Element and ensuring consistency of new or expanded solid waste management facilities with the Siting Element in a reasonable and cost-effective manner.

6. It is important that the Report note the efforts of the County of Los Angeles in securing additional in-County disposal capacity (e.g., Puente Hills Landfill) while having the foresight to, through land use permit requirements, fast-track development of waste-by-rail to remote, out-of-County disposal facilities in addition to promoting the development of conversion technology facilities to handle residual waste which would otherwise be destined for incineration and land disposal.

Thank you for your consideration of our comments, analysis and recommendations. Should you have any questions, please contact Mr. Mike Mohajer of the Task Force at (909) 592-1147.

Sincerely,

Michael Miller, Vice-Chair
Los Angeles County Solid Waste Management Committee/
Integrated Waste Management Task Force and
Mayor, City of West Covina

CS/PA:my
P:\sec\5yrnoyescom

Enc.

cc: Each Member of the California Integrated Waste Management Board
California Integrated Waste Management Board, Executive Director
Each Member of the Los Angeles County Integrated Waste Management Task Force

Enclosure A:
Detailed Comments From the Los Angeles County Integrated Waste Management Task Force on the DRAFT CoIWMP Five-Year Review Report

Recommendation/Comment/Suggestion/Correction Made by Task Force Members on May 20, 2004	Comment Made by
Discussion of Conversion Technologies should be expanded in the report.	Mike Mohajer
There should be an expansion of the discussion of the Unclassified Landfills/Inert Waste and C&D regulations, Phases I and II should be included in the report, as well as in the Preface and Introduction.	Mike Mohajer
2001 Disposal Tonnage, tables 5.2.1 and 5.2.2 show that mathematical compliance in measuring jurisdictions achievement of AB 939 does not work. The Task Force recommends the report be expanded to include a new table for the 2001 calendar year to raise the issue with the Waste Board considering the 12 years of the data provided in the report.	Mike Mohajer
List the table header/number on each page of the tables.	Mike Mohajer
Preface, fourth paragraph, line 10, change "an" to "and".	Mike Mohajer
The Recycling and Disposal Condition subsections should be expanded to include discussions regarding conversion technologies.	Mike Mohajer
Section 3, Local Task Force Review – Expand to list the Task Force's Subcommittees as well as their specific functions.	Mike Mohajer
The Task Force usually meets on the 3rd Thursday of the month, but not always.	Mike Mohajer

Recommendation/Comment/Suggestion/Correction Made by Task Force Members on May 20, 2004	Comment Made by
On last paragraph of page 17, the functions listed to DPW as staff to the Task Force should be identified/corrected to show as functions of the Task Force, not DPW.	Mike Mohajer
Section 4 should include discussion on conversion technologies and location/site identification for potential facilities in the CSE vs. including these facilities in the NDFE's.	Mike Mohajer
Provide a list of Environmental statutes and regulations referred to on pg. 22 of the report.	Mike Mohajer
Revise Table 5.1.4 in Section 5.1 for the percent taxable change for the Los Angeles County Unincorporated are from 50.89 to 1.20.	Mike Mohajer
Section 5.1, Analysis, pg. 37 & 39 indicates the City of Santa Clarita is a part of the Antelope Valley, however the City is located in the Santa Clarita Valley.	Mike Mohajer
Lancaster and Palmdale as well as the unincorporated area of the Antelope Valley have different solid waste management issues, however this is not applicable to the City of Santa Clarita and the unincorporated areas in the Santa Clarita Valley.	Mike Mohajer
Subsection 5.2.1, Tables 5.2.1 & 5.2.2 – The County raised an important point, and the Task Force believes a new table should be provided to show the 2001 disposal tonnages listed for each jurisdiction (actual vs. projected vs. reported) to substantiate the discrepancies of the State DRS and the resulting problems with measuring compliance based on the current mathematical basis.	Mike Mohajer
Subsection 5.2.1, Table 5.2.3, Analysis, Pg. 64 A – Insert in 1st paragraph, line 1, "jurisdictions" after the "County", 3rd paragraph, based on the 12 years of data provided in Tables 5.2.1, 5.2.2 and x.x.x. (new table req. above), it is clear that measuring compliance on the mathematical basis is flawed. Accordingly, item (1) is recommended to be revised to read as *"Develop and implement a programmatic approach to determine a jurisdiction compliance with AB 939 waste reduction mandates which places less emphasis on strict disposal quantity measurement."*	Mike Mohajer

Recommendation/Comment/Suggestion/Correction Made by Task Force Members on May 20, 2004	Comment Made by
Subsection 5.2.2, Page 65, The Task Force feels the last paragraph on page 65 should be revised to emphasize the County of Los Angeles' efforts in providing for additional in-County disposal capacity (i.e. Puente Hills Landfill & its CUP requirements) while recognizing the need or the *fast-track development of waste-by-rail system* to remote disposal facilities in addition to the *development of conversion technologies facilities* to handle residual waste which would otherwise be destined for incineration and land disposal.	Mike Mohajer
Subsection 5.2.2, Pages 66-68, Expand/revise the two "figures" on page 66 to include the 2003 disposal tonnages reported to the DPW by solid waste facility operators as well as the 2003 remaining in-County permitted disposal capacity.	Mike Mohajer
Subsection 5.5.2, Page 70, Under the topic of "Discussion" revise the word "are" to "were" on line 5 of the last paragraph.	Mike Mohajer
Section 5.6, Pages 71-72, the section should be expanded.	Mike Mohajer
Section 6, Finding of Conformance, Pages 72-73, The Task force feels the section should be expanded to discuss the need for the FOC process since the Waste Board considers conversion technologies facilities as "solid waste disposal facilities" which necessitates identification of potential sites in the CSE, AND, Insert the word "Task" before "Force" on line 8, first paragraph on page 73.	Mike Mohajer
Section 6, Waste By Rail Projects, Page 74, expand to recognize the County's foresight in implementing measures for fast-track development of waste-by-rail systems.	Mike Mohajer
Section 6, A Growing Concern: Electronic Waste, Pg. 75 – Expand to discuss the issue of "Universal Waste" and the impact resulting from prohibition of land disposal of such wastes effective January 2006.	Mike Mohajer

Recommendation/Comment/Suggestion/Correction Made by Task Force Members on May 20, 2004	Comment Made by
Section 6, Impact of Construction and Demolition Regulation, PP 75-76 – The Task Force recommends the section expand to discuss the impacts resulting from the implementation of the Phase I of the C&D Regulations in regards to the diversion activities as well as NDFE revisions. The report should also recognize the fact that the Task Force has been extensively involved with this issue.	Mike Mohajer
Remove the term "bean counting" from Preface	Marsha McLean
Take out "Although" from top of page 68, replace "would be able to" with "can" and split into 2 paragraphs.	Marsha McLean
It should be boldly stated that numbers in the table are off and the system used (the DRS) is inappropriate.	John McTaggart
Should point out that regulations sometimes make it harder to comply with AB 939.	John McTaggart
The Report needs a discussion on markets.	John McTaggart
Change "Preface" to Executive Summary and make sure the Exec. Summary includes everything that is mentioned in "other issues"	Joe Massey
Emphasize L.A. County's accomplishment in diverting 50 million tons of waste from disposal.	Joe Massey
Page 11, Jurisdiction Compliance Status, question about the cities listed with diversion rates below 50% beyond the year 2000 deadline specified in AB 939. Confusing to see disposal and diversion rates in one table for cities that have different approved base years.	Betsey Landis
An analysis should be added stating that due to 1990 data being inaccurate, cities have since developed a better understanding of the waste stream, thus, they should not focus on the cities showing 1990 as the base data year. (Sources of Gen. Page 23)	Betsey Landis
Would like to clarify how the City of LA's new regional agency affects our report/data.	Betsey Landis

Board Meeting
September 21-22, 2004

Agenda Item 28
Attachment 1b

LOS AN(
SOLID WASTE MANAGEMEN
INTEGRATED WASTE MANAGEMENT TASK FORCE
900 SOUTH FREMONT AVENUE, ALHAMBRA, CALIFORNIA 91803-1331
P.O. BOX 1460, ALHAMBRA, CALIFORNIA 91802-1460
www.lacountyiswmtf.org

JAMES A. NOYES
CHAIRMAN

May 19, 2004

Ms. Linda Moulton-Patterson, Chair
California Integrated Waste Management Board
1001 "I" Street
Sacramento, CA 95812

Dear Ms. Moulton-Patterson:

CONSTRUCTION AND DEMOLITION AND INERT DEBRIS TIERED REGULATIONS IMPLEMENTATION OF PHASE II—DISPOSAL

On behalf of the Los Angeles County Solid Waste Management Committee/Integrated Waste Management Task Force, I am requesting a status update on the steps the California Integrated Waste Management Board is taking with regard to its implementation of the subject Construction and Demolition and Inert Debris Disposal Tiered Regulations. This is necessary to advise municipalities on the potential impact of the Regulations on their diversion rate achievement as well as to ensure proper planning by the County and the Task Force as we conduct the five-year review and revision of the County Integrated Waste Management Plan.

The Regulations, which were adopted by the Waste Board and became effective on February 24, 2004, were anticipated to significantly change the permitting requirements for inert waste disposal sites. Some facilities which previously held a Solid Waste Facility Permit, would now fall into the Enforcement Agency Notification tier if they met specified requirements. Conversely, some facilities which were previously "unpermitted" (i.e., did not possess an SWFP) may now require an SWFP or may fall into the Registration Permit tier which requires compliance with disposal reporting system regulations and would necessitate inclusion of the facilities into the Countywide Siting Element.

The Waste Board recognized the potential impact the latter would have on municipalities' diversion rates and indicated in its Resolution 2003-449 the following:

> "**WHEREAS**, if inert waste is sent to a facility that is required to obtain an Inert Debris Type A Disposal Facility Registration Permit, and if as a consequence a jurisdiction's disposal tonnage would thereby be increased and its diversion rate reduced....Since, prior to the effective date of the regulations, inert waste sent to these facilities was not tracked by jurisdiction of origin, the waste cannot be added to the jurisdictions' base-year disposal tonnage. Therefore, in order to remedy this potential inequity, it is the Board's intention to use existing policies and procedures to avoid future inequities. Once these regulations become effective, staff will work proactively to notify jurisdictions about any sites that fall into this category, so that they will be aware of the potential impacts and they may take steps to prevent impacts on diversion rates, if feasible...."

Now that the Regulations are in effect and the provisions of Assembly Bill 2308 have become inoperative, it is necessary for the Waste Board to inform municipalities as to steps it is taking to implement the Regulations and the potential effect on their diversion rates. Therefore, we are requesting:

- a report on the status of the Local Enforcement Agencies' evaluations of the existing inert waste landfills in the County of Los Angeles and the anticipated changes in the permitting status of those facilities/operations

- a report on the procedures the Waste Board may use to mitigate potential adverse impacts on municipalities' diversion rate achievement in the event that one or more facilities previously exempt from obtaining an SWFP are required to obtain a Registration Permit (or a full SWFP) and are thus subject to disposal reporting requirements

- a description of the procedures the Waste Board will use to transition existing facilities that possess a full SWFP into the Enforcement Agency Notification tier

- a description of the procedures the Waste Board will use to transition existing facilities without an SWFP into the Registration tier

Thank you for your consideration and we look forward to your prompt response. Should you have any questions, please contact Mr. Mike Mohajer of the Task Force at (909) 592-1147.

Sincerely,

Michael Miller, Vice-Chair
Los Angeles County Solid Waste Management Committee/
Integrated Waste Management Task Force and
Mayor Pro-Tem, City of West Covina

CR:my
P:\sec\C&D phsII

cc: Secretary of the Cal EPA, Terry Tamminen
Each Member of the California Integrated Waste Management Board
Each Member of the County of Los Angeles Board of Supervisors
Each Member of the Los Angeles County Integrated Waste Management Task Force
Each City Mayor in the County of Los Angeles
California State Association of Counties
League of California Cities
League of California Cities, Los Angeles County Division
Southern California Association of Governments
Gateway Cities Council of Governments
San Gabriel Valley Council of Governments
Solid Waste Association of North America
South Bay Cities Council of Governments

Enclosure C:
Comparison of Projected, Reported and Actual Disposal Tonnages Attributed to Los Angeles County Jurisdictions
(showing variability of disposal amounts)

Jurisdiction	SRRE 2001 PROJECTED Disposal with AB939 Programs (Tons)*	2001 Disposal REPORTED by Jurisdiction (Tons)**	2001 ACTUAL Disposal by Jurisdiction (Tons)***
Agoura Hills	10,269	33,056	41,282
Alhambra	39,319	51,531	63,047
Arcadia	54,074	66,106	88,930
Artesia	10,827	16,761	18,765
Avalon	6,670	9,418	9,418
Azusa	19,223	42,644	65,877
Baldwin Park	39,533	74,360	99,237
Bell	18,691	29,395	30,463
Bell Gardens	16,452	35,975	50,275
Bellflower	30,120	58,507	63,435
Beverly Hills	52,819	54,836	60,263
Bradbury	2,988	1,654	2,592
Burbank	99,634	110,023	114,571
Calabasas	13,561	51,128	66,726
Carson	67,938	188,552	198,625
Cerritos	32,319	55,118	67,026
Claremont	19,006	28,266	32,098
Commerce	48,683	124,313	137,201
Compton	50,059	128,704	131,468
Covina	37,299	53,016	71,315
Cudahy	9,018	15,001	15,433
Culver City	37,488	57,180	64,980
Diamond Bar	36,060	43,217	46,824
Downey	63,303	99,658	131,223
Duarte	13,155	26,899	43,875
El Monte	46,519	134,255	160,309
El Segundo	64,407	62,727	73,738
Gardena	44,465	191,391	205,449
Glendale	396,886	175,016	197,976
Glendora	29,716	44,736	65,924

Jurisdiction	SRRE 2001 PROJECTED Disposal with AB939 Programs (Tons)*	2001 Disposal REPORTED by Jurisdiction (Tons)**	2001 ACTUAL Disposal by Jurisdiction (Tons)***
Hawaiian Gardens	7,732	12,767	14,030
Hawthorne	61,136	68,926	95,954
Hermosa Beach	8,608	20,122	20,432
Hidden Hills	2,699	6,442	7,348
Huntington Park	33,786	61,328	66,219
Industry	70,723	144,214	165,244
Inglewood	78,430	111,722	118,814
Irwindale	Currently unavailable	25,445	59,745
La Canada Flintridge	19,729	35,496	41,760
La Habra Heights	5,281	8,868	9,507
La Mirada	35,675	40,855	43,629
La Puente	Currently unavailable	63,598	102,777
La Verne	19,876	39,194	48,897
Lakewood	Currently unavailable	79,717	90,369
Lancaster	120,791	122,825	123,089
Lawndale	11,117	25,704	26,052
Lomita	7,648	20,365	20,628
Long Beach	287,060	664,501	715,300
Los Angeles	2,219,903	3,566,156	3,876,314
Los Angeles-Uni	689,274	1,155,561	1,214,894
Lynwood	26,531	68,371	85,005
Malibu	24,295	44,613	64,016
Manhattan Beach	24,679	57,439	58,830
Maywood	8,574	17,786	18,924
Monrovia	19,435	43,143	55,848
Montebello	28,014	78,956	91,934
Monterey Park	32,632	60,554	65,866
Norwalk	48,532	89,493	103,050
Palmdale	89,014	123,494	123,572
Palos Verdes Estates	12,877	14,570	15,810
Paramount	32,478	79,186	85,300
Pasadena	88,165	242,111	319,723
Pico Rivera	58,153	99,427	162,178
Pomona	132,191	206,695	227,906

Jurisdiction	SRRE 2001 PROJECTED Disposal with AB939 Programs (Tons)*	2001 Disposal REPORTED by Jurisdiction (Tons)**	2001 ACTUAL Disposal by Jurisdiction (Tons)***
Rancho Palos Verdes	34,279	44,537	44,690
Redondo Beach	Currently unavailable	86,170	88,963
Rolling Hills	4,121	3,131	3,532
Rolling Hills Estates	8,942	11,441	11,453
Rosemead	29,005	55,416	64,636
San Dimas	16,614	45,441	55,371
San Fernando	23,131	30,511	48,948
San Gabriel	20,623	45,754	54,721
San Marino	8,150	18,992	24,410
Santa Clarita	118,526	186,884	189,419
Santa Fe Springs	103,989	116,775	149,382
Santa Monica	66,848	129,625	164,046
Sierra Madre	6,640	12,205	14,679
Signal Hill	11,330	14,721	16,523
South El Monte	24,418	41,113	43,247
South Gate	44,249	169,122	180,830
South Pasadena	12,413	24,356	27,483
Temple City	15,683	32,195	36,561
Torrance	77,753	229,667	236,754
Vernon	72,000	142,782	209,458
Walnut	9,312	27,642	35,306
West Covina	52,556	66,633	82,963
West Hollywood	19,266	42,665	47,299
Westlake Village	6,896	21,392	29,252
Whittier	58,928	165,619	194,177
2001 Total Disposal for L. A. County Jurisdictions	**811,393***	**11,327,876****	**12,811,412*****

* Source: CIWMB http://www.ciwmb.ca.gov/LGTools/MARS/DRMCMain.asp

** Source: 2001 jurisdiction reported disposal number includes Waste Board-staff approved disposal corrections as well as tonnage disposed at transformation facilities.

*** Source: Disposal data from Waste Board-approved diversion rate calculation provided in the Waste Board's Countywide, Regionwide, and Statewide Jurisdiction Diversion Progress Report (http://www.ciwmb.ca.gov/LGCentral/DRS/Reports/Orgin/WFOrgin.asp)

APPENDIX G

CIWMB Staff Report
For
Los Angeles Area Regional Agency

California Integrated Waste Management Board

Board Meeting

January 13 -14, 2004

AGENDA ITEM 6

ITEM

Consideration Of The Los Angeles Area Integrated Waste Management Authority Regional Agency Formation Agreement For The Cities Of Artesia, Beverly Hills, Duarte, Hidden Hills, Los Angeles, Lynwood, Manhattan Beach, Pomona, Rancho Palos Verdes, Redondo Beach, Rosemead, Sierra Madre, South Gate, and Torrance

I. ISSUE/PROBLEM STATEMENT

In a letter to the Board dated January 30, 2003 (see Attachment 1), the City of Los Angeles announced the formation of the Los Angeles Area Integrated Waste Management Authority, a Joint Powers Authority (JPA) currently representing its members and requested Board staff to prepare an agenda item for the Board to consider approving the Los Angeles Regional Agency (LARA). (see Attachment 2)

Based on discussion and comments raised at the November 18-19, 2003 Board meeting, Chair, Linda Moulten-Patterson, directed staff to work with the LARA representatives address and resolve concerns raised by Board members and staff. On December 18, 2003, Board staff met with representatives from the City and jurisdictions that were proposed as part of the regional agency (LARA). Also in attendance at that meeting were Board Members Steve Jones and Carl Washington. Concerns were discussed and a consensus was reached regarding resolution of the issues.

As a result of the consensus reached at the December meeting, Board staff is recommending approval of the proposed LARA.

II. ITEM HISTORY

The Board has approved all of the documents that comprise the Regional Agency Integrated Waste Management Plan, including the Source Reduction and Recycling Element (SRRE) and Household Hazardous Waste Element (HHWE) for each jurisdiction listed in the JPA member roster.

An item was prepared for the July 15-16, 2003 Board Meeting. In considering the item and testimony provided at the meeting from the JPA Manager, the Board continued the item until the August Board Meeting and directed staff to provide additional clarification and detail on legal matters pertaining to the Board's authority to disapprove formation of a regional agency, conditional approvals, and distribution of fines to regional agency members. An item was scheduled for the August 12-13, 2003 Board Meeting, that included an addendum prepared by Board legal staff to answer the Board's questions (see Attachment 3). Prior to the August Board Meeting the JPA Manager requested that the item be pulled.

At the November 18 –19, 2003 Board meeting, this item was heard by the Board at the request of the JPA Manager. Board staff raised concerns about the formation of the LARA and was directed by the Board Chair to continue to have discussions with the representatives from the City to see if those concerns could be resolved. On December 18, 2003, Board staff, along with Board Members Jones and Washington, met with members of the City and

local jurisdictions that are part of the proposed LARA to discuss and resolve the concerns raised by Board staff.

III. OPTIONS FOR THE BOARD

1. The Board may approve the formation of the LARA between the fourteen participating cities.
2. The Board may deny the request to approve the LARA.
3. The Board may direct the staff to analyze additional information, as determined by the Board, and provide a revised recommendation at a future Board meeting.

IV. STAFF RECOMMENDATION

Staff recommends the Board adopt Option 1

V. ANALYSIS

A. Key Issues and Findings

Background

Jurisdictions form a regional agency by first creating a JPA as outlined in the California Government Code Sections 6500 et seq. The Board must then review the JPA agreement to determine that provisions required in PRC Section 40975 are established with a properly executed JPA.

In a letter to the Board dated January 30, 2003, the City of Los Angeles announced the formation of a JPA and requested Board staff to prepare an agenda item for the Board to consider approving the LARA. The letter described the purpose of LARA would be to report progress in meeting AB 939 diversion requirements as a single entity for members listed in the JPA. The LARA will be responsible for compliance with the waste diversion requirements set forth in the Public Resources Code, Article 1 of Chapter 6 (commencing with Section 41780).

The JPA Manager originally provided Board staff with a JPA roster that included fifteen jurisdictions and proof of each member's City Council actions to approve and execute the JPA. This information was brought to the Board at its July 15-16, 2003 Board Meeting, but the item was continued as the Board directed staff to research several legal issues.

The JPA Manager has recently requested that the Board consider the formation of the LARA for fourteen members instead of the fifteen that were originally included in the JPA membership roster previously provided to Board staff. The new JPA member roster omits the City of Gardena.

Based on the direction of the Board Chair, a meeting was held in Long Beach on December 18, 2003, to discuss issues and concerns regarding the formation of the LARA. The purpose of the meeting was to resolve those issues and bring the item back to the Board for further consideration.

At the December meeting the following was agreed to by the parties in attendance:

- the effective date of the Joint Powers Agreement (JPA) submitted to the CIWMB for LARA formation be the same date that the CIWMB approves LARA as a Regional Agency;
- the initial membership of LARA will be 14 member cities, including Artesia, Beverly Hills, Duarte, Hidden Hills, Los Angeles, Lynwood, Manhattan Beach, Pomona, Rancho Palos Verdes, Redondo Beach, Rosemead, Sierra Madre, South Gate, and Torrance;
- Gardena will not be included in the initial membership. If Gardena chooses to submit a letter of withdrawal to the CIWMB and other potential LARA members, then LARA members agree to waive any notification period as interpreted from the JPA. Gardena is welcome to join LARA in the future as they implement their Compliance Order/Penalty Order plan of action;
- LARA will submit one consolidated Electronic Annual Report (EAR) for all of its member jurisdictions by summarizing the program activities for its members;
- the jurisdictions on SB 1066 time extensions submit on-line time extension update reports as required;
- the jurisdictions on compliance orders will submit their quarterly compliance status reports as required;
- LARA members will continue to report tonnage disposed at landfill as individual jurisdictions;
- LARA members will continue to have the opportunity to correct inaccurate Disposal Reporting System information by preparing a Reporting Year Tonnage Modification Request for CIWMB staff review;
- CIWMB staff will have access to program data and diversion tonnages through hauler records or other detailed supporting documentations for verification of program effectiveness. On a case-by-case basis, CIWMB staff can request and LARA administrators will assist in obtaining this information from member jurisdictions; and,
- that upon the preparation of a base year study for LARA, generation data from individual jurisdictions will be provided to CIWMB staff as well as consolidated generation data to facilitate review.

There are 89 jurisdictions in Los Angeles County. All members of the JPA are located with Los Angeles County. Geographically the cities are non-contiguous with one city located in the western part of county, two in the San Gabriel Valley, two in the central area of the County, and the remainder in the South Bay Area.

Basis for staff's analysis

The following is a list of the required regional agency formation agreement provisions required by PRC Section 40975(b) and staff's analysis of how the JPA presents each of these provisions:

A listing of the cities and counties, which are members.

The JPA Manager has provided the Board with a new JPA member roster that excludes the City of Gardena and includes fourteen members from the previously submitted member roster, including: Artesia, Beverly Hills, Duarte, Hidden Hills, Los Angeles, Lynwood, Manhattan Beach, Pomona, Rancho Palos Verdes, Redondo Beach, Rosemead, Sierra Madre, South Gate and Torrance.

In addition to the member roster listing, the JPA Manager has provided a declaration from each member jurisdiction that the JPA has been approved and executed by each member's City Council. Letters have also been provided by ten member jurisdictions agreeing to the establishment of LARA as discussed at the December 18, 2003 meeting.

A description of the method by which any civil penalties imposed by the Board will be allocated among the member jurisdictions.
The JPA, in Section 8.3, establishes the responsibility for any civil penalties incurred pursuant to AB939 shall be assigned to the regional agency. If the Board authorizes penalties against the regional agency, the JPA prescribes that penalties will be allocated to members based upon equal division of the monetary fine between all of the participating members. Any modification to this basis for determining the method that civil penalties will be allocated must be codified in the operating by-laws of the regional agency.

A contingency plan, which shows how the member jurisdictions will comply with the requirements of the Integrated Waste Management Act in the event that the LARA is abolished.
In the event that the JPA is terminated, individual Jurisdictions will assume responsibility for a share of any civil penalties incurred by the Agency during the term of the Jurisdiction as a Member. Jurisdictions will also be responsible individually for any civil penalties incurred individually. If this Agreement is terminated, each Jurisdiction will assume responsibility for compiling their own disposal information from haulers and facility operators for compliance with the monitoring and reporting system required pursuant to PRC Sections 41780 and 41821.5, unless a subsequent regional agency formation agreement is approved specifically for this purpose. Each member Jurisdiction is still responsible for the implementation of the programs described in their respective Source Reduction and Recycling Element.

A description of the duties and responsibilities of each member jurisdiction.
In addition to its role as a member of the LARA, the City of Los Angeles is designated as the administering agency for reporting and tracking solid waste diversion programs on behalf of the other members. The City designates its Bureau of Sanitation, to fulfill administrative functions.

- Each member will be responsible for funding and/or implementing programs recommended for implementation in their jurisdiction as adopted in their respective SRRE and for continued support of the associated programs as adopted in their respective HHWE.
- Each Member will also provide funding of the Agency for its operation in accordance with Section 9, the implementation of regional programs, and for preparing the annual regional diversion rate calculation for the progress made by the LARA.
- Each member shall provide the information required for annual report or new base year compilation to the Agency in a timely manner according to the format set forth by the Agency.

Board staff notes that since each member will be responsible for funding and implementing programs, the LARA annual report will need to provide information about each jurisdictions disposal and diversion program implementation activity. Board staff may request diversion program tonnage data to review the effectiveness of any individual members programs.

In addition many of the jurisdictions on the JPA roster are working on time extensions or compliance orders that have been approved by the Board. These jurisdictions will be required to report on their progress in implementing new or expanded programs that were agreed to in their plan approved or developed in conjunction with the Board. The Board may request specific diversion tonnage data to review the effectiveness of any individual jurisdictions programs.

The JPA Manager has also indicated in previous discussions with Board staff that jurisdiction disposal and diversion rates will be evaluated for each member jurisdiction to determine the effectiveness of programs and that individual member programs will be reported separately.

A description of source reduction, recycling, and composting programs to be implemented by the regional agency which shall be at least as comprehensive as the programs chosen by the individual jurisdictions in their SRREs.
Each Member of the Agency is responsible for and shall continue to implement diversion programs in their adopted and approved SRRE that are specific to their Jurisdiction. Failure to implement these programs will provide cause for termination of the member from the JPA.

Any additional element as determined to be needed by the members of the LARA.
The JPA agreement contains additional provisions desired by the member jurisdictions that are not directly related to the statutory requirements.
Staff notes that although not required for inclusion in the JPA agreement, procedures for adding or deleting members from LARA was included in the JPA and the JPA Manager requested that if the JPA recommends removal of a member that the Board promptly prepare an agenda item for the Board to consider the removal. Staff have discussed procedures with the JPA Manager and provided guidance in a letter from Board staff dated March 5, 2003, to instruct the JPA on needed Board approvals. To add or delete members, the JPA will need to inform Board staff of member changes so that a public meeting can be scheduled by the Board to consider member changes. Until the Board approves new or removed members, these changes to membership will not be considered part of the LARA in the Board's consideration of LARA's compliance with diversion requirements. Board staff will promptly bring member removal actions to the Board for consideration. The letter also acknowledges that requests to add or remove jurisdictions can be consolidated by the LARA to provide a single list of changes to LARA that could be considered by the Board each year.

To facilitate the ease of updating any Board database, the combined base year totals and outcomes of the Board's most recent consideration of each member of the Los Angeles Area Integrated Waste Management Authority are listed below:

LARA Base Year Analysis			
Jurisdiction	**2000 Base Year Generation**	**2000 Board Approved Diversion Rate**	**Current Jurisdiction Case Status**
Artesia	26,601	17%	Time Extension
Beverly Hills	129,588	47%	Good Faith Effort
Duarte	43,008	44%	Time Extension
Hidden Hills	11,122	36%	Time Extension
Los Angeles	9,350,679	60%	Met Requirements
Lynwood	73,393	12%	Compliance Order
Manhattan Beach	93,418	36%	Time Extension
Pomona	359,130	41%	Time Extension
Rancho Palos Verdes	68,808	47%	Good Faith Effort
Redondo Beach	107,155	28%	Time Extension
Rosemead	88,827	40%	Time Extension
Sierra Madre	18,320	34%	Time Extension
South Gate	289,018	38%	Time Extension
Torrance	290,742	15%	Compliance Order
Total	**10,949,809***	**58%***	

* LARA generation and diversion rate estimates include adjustments to remove AB 2308 inert facility disposal.

Findings

1. ***The LARA meets the requirements of PRC 40975(b)(1) which requires that it list all of the members of the Regional Agency because the amended JPA member roster now being presented does not include Gardena.***

Jurisdictions form a regional agency by first creating a JPA as outlined in the California Government Code Sections 6500 et seq. The Board must then review the JPA agreement to determine that provisions required in PRC Section 40975 are established within a properly executed JPA.

On December 18, 2003, Board staff in a meeting with representatives of the proposed LARA agreed that the formation of the JPA would be conditioned upon the approval of the Regional agency by the CIWMB. Those jurisdictions identified as members of the JPA at the time the Regional Agency is approved by the Board, would constitute the members of the JPA for purposes of the LARA. Any additional members or deletion of existing members as approved by the Board, would require approval by the Board at a future Board meeting.

Based upon the agreements reached at the December 18, 2003 meeting, Board staff concurs that LARA is a formal JPA with 14 members at the time the Board approves the regional agency.

2. ***Two members in the JPA have compliance orders and several other members are working on Board approved time extensions. Board staff are concerned that it continue to have individual members disposal, diversion and program data in order to evaluate that each member has not diminished its responsibilities to implement effective diversion programs and complete agreements with the Board.***

PRC section 40970 which describes Legislative intent regarding the approval of regional agencies provides that:

> *"... It is not the intent of the Legislature in enacting this article to diminish the responsibility of individual cities and counties to implement source reduction, recycling, and composting programs as required by this part...."*

Board staff notes that JPA provisions describe that each member will be responsible for funding and implementing its own diversion programs, but will submit an Annual Report as a single entity. As noted in the LARA base year analysis table included in this item, upon formation the LARA as a whole would have a diversion rate of 58%. This could lead to the misconception that these jurisdictions would no longer need to implement the new or expanded programs previously deemed necessary to meet diversion requirements. This would be contrary to the express intent of the Legislature quoted above.

Two approved members of the JPA are on compliance orders, and nine other members are working on Board approved time extensions. Jurisdictions that are on a time extension or compliance order are required to report on their progress in implemented new or expanded programs that were agreed to in their Board approved plans. In addition to details of program implementation, staff will need to evaluate individual members disposal and diversion data in order to conduct a reasonable review of progress to correct previously identified deficiencies in meeting diversion requirements and compliance with member agreements with the Board.

If LARA is approved, the Annual Report will need to provide information about each jurisdictions disposal and diversion program implementation activity. This means that regardless of whether the regional agency is approved or not, jurisdictions should be prepared to describe the programs that are being implemented in their jurisdiction and maintain documentation to support the effectiveness of programs.

Based on discussions of reporting requirements at the December 18th meeting in Long Beach, the reporting issues raised by staff have been addressed. The representatives of LARA and it's member jurisdictions have agreed to provide the necessary information to monitor the progress of all its members, especially those on SB 1066 time extensions and on a compliance order.

Therefore, if the Board decides to approve LARA, staff recommends the Board place conditions on the approval of LARA to require that program activities specified in each member City's Board approved compliance order or time extension be completed and all programs fully implemented. The Board should also resolve that the Annual Report submitted by LARA should include detail of the individual members disposal information that is collected through the Board's Disposal Reporting System and program and program implementation information and data as needed to document the effectiveness of programs being implemented.

B. Environmental Issues

Based on available information, staff is not aware of any environmental issues related to this item.

C. Program/Long Term Impacts

Statue allows the creation of regional agencies to reduce the cost of reporting and tracking of disposal and diversion programs and to increase the diversion of solid waste from landfills.

D. Stakeholder Impacts

Board authorization of a regional agency is provided in order to reduce costs through local coordination in reporting and program implementation activities. The JPA Manager has provided correspondence from ten jurisdictions that indicate that further delay in the Board's consideration of the formation of a LARA will significantly affect the member's ability to prepare timely 2002 Annual Reports as required.

Board staff notes that since each member will be responsible for funding and implementing programs that the LARA annual report will need to provide information about each jurisdictions disposal and diversion program implementation activity. This means that regardless of whether the regional agency is approved or not, jurisdictions should be prepared to describe the program that are being implemented in the jurisdiction and maintain documentation to support the effectiveness of programs.

In addition many of the jurisdictions on the JPA roster are working on time extensions or compliance orders that have been approved by the Board. These jurisdictions will be required to report on their progress in implemented new or expanded programs that were agreed to in their plan approved or developed in conjunction with the Board. The Board may request specific diversion tonnage data to review the effectiveness of any individual jurisdictions programs.

E. Fiscal Impacts

No fiscal impact to the Board results from this item.

F. Legal Issues

This item represents the process for implementing PRC Section 40970 that allows jurisdictions to form regional agencies for the purpose of meeting the mandates of the Integrated Waste Management Act. The agreement between the fourteen participating cities is both a JPA and a regional agency formation agreement, and was reviewed by Board staff and legal counsel for content requirements of PRC Section 40975.

In the Board's previous consideration of the formation of LARA at its July 15-16, 2003, Board Meeting, the Board directed legal staff to provide additional clarification and detail on legal matters pertaining to the Board's authority to disapprove the formation of a regional agency, various conditional approvals, and distribution of fines to regional agency members in recognition of recent pertinent legislation (See Attachment 3).

G. Environmental Justice

2000 Census Data – Demographics for LARA						
% White	% Hispanic	% Black	% Native American	% Asian	% Pacific Islander	% Other
30.5%	45.8	10.0%	.24%	10.8%	.14%	2.6%

Economic data for the LARA could not be readily calculated. Since the City of Los Angeles, a JPA member, maintains 82% of the population within the boundaries of the entire proposed LARA, the City of Los Angeles data will be used to indicate economic data for the consideration of this item.

2000 Census Data – Economic Data for City of Los Angeles		
Median annual income*	**Mean (average) income***	**% Individuals below poverty level**
36,680	48,276	22%

*Per Household

- **Environmental Justice Issues.** According to the JPA representative, the member jurisdictions are not aware of any environmental justice issues in there communities related to solid waste management.
- **Efforts at Environmental Justice Outreach.** Member jurisdictions use newsletters, cable ads, street banners, guidebooks and web based information to promote recycling to residential and commercial sectors. Some handouts are provided in Spanish and Chinese. In some cases, LARA will target specific neighborhoods. The goals are to enhance awareness of the need for waste reduction and recycling and to reach as many communities as possible. The LARA may be involved in community fairs and provide information on waste reduction and recycling to residents and businesses.
- **Project Benefits.** A regional agency creates a structure that has the potential to improve local coordination in reporting and program implementation activities that can include efforts to improve communication and services to all citizens and businesses located within the jurisdiction's of LARA members.

H. 2001 Strategic Plan

Goal 2, Objective 3 – Support local jurisdictions' ability to reach and maintain California's waste diversion mandates.

Strategy C – Facilitate cooperation efforts among State, local and private entities to lower cost of diversion and increase benefit to local jurisdictions.

VI. FUNDING INFORMATION

This item does not require any Board fiscal action.

VII. ATTACHMENTS

1. January 30, 2003, letter from JPA requesting the Board to prepare an agenda item for consideration of the LARA formation approval.
2. Agreement forming the Los Angeles Area Integrated Waste Management Authority
3. Legal Clarity Regarding the Board's Authority Relating to Regional Agencies and Reference the Draft By-Laws that have been developed by members of the JPA
4. Letter dated January 6, 2004 from the City of Gardena
5. Letter from the City of Beverly Hills agreeing to the conditions for LARA and a listing of nine (9) other jurisdictions that sent similar letter
6. Resolution Number 2004-14

VIII. STAFF RESPONSIBLE FOR ITEM PREPARATION

A. Program Staff: Steve Uselton **Phone**: (562) 981-9095
B. Legal Staff: Elliot Block **Phone**: (916) 341-6080
C. Administrative Staff: N/A **Phone**: N/A

IX. WRITTEN SUPPORT AND/OR OPPOSITION

A. Support

Board staff received a number of support letters from haulers and jurisdictions regarding the formatting of LARA.

B. Opposition

Board staff has not received any opposition letters.

Board Meeting
September 21-22, 2004

Agenda Item 28
Attachment 1b

Board Meeting
January 13-14, 2004

BOARD OF
PUBLIC WORKS

COMMISSIONERS

VALERIE LYNNE SHAW
PRESIDENT

ELLEN STEIN
VICE PRESIDENT

RONALD LOW
ADRIANA RUBALCAVA
JANICE WOOD

CITY OF LOS ANGELES

CALIFORNIA

JAMES K. HAHN
MAYOR

Agenda Item 6
Attachment 1

DEPARTMENT OF
PUBLIC WORKS

BUREAU OF SANITATION

JUDITH A. WILSON
DIRECTOR

RAYMOND J. KEARNEY
JAMES F. LANGLEY
JOSEPH E. MUNDINE
ENRIQUE C. ZALDIVAR
ASSISTANT DIRECTORS

433 SOUTH SPRING ST., SUITE 400
LOS ANGELES, CA 90013
TEL: (213) 473-7999
FAX: (213) 473-8100
TTY: (213) 473-7978

January 30, 2003

Patrick Schiavo
California Integrated Waste Management Board
Diversion, Planning and Local Assistance Division
1001 "I" Street
Sacramento, CA 95812

REQUESTING AN AGENDA ITEM FOR THE CIWMB MARCH 2003 BOARD MEETING REGARDING THE APPROVAL OF THE LOS ANGELES AREA REGIONAL AGENCY

Dear Mr. Schiavo,

This letter serves to announce the formation of the Los Angeles Area Integrated Waste Management Authority, also known as the Los Angeles Area Regional Agency (LARA), a Joint Powers Authority currently representing 14 jurisdictions in the Los Angeles County. The LARA members request that the California Integrated Waste Management Board (CIWMB) schedule an item for the March 2003 Board meeting to approve the LARA as a Regional Agency as allowed per Public Resources Code Sections 40970 through 40975. With CIWMB approval, LARA will be the responsible agency to submit a consolidated AB 939 Annual Report for member jurisdictions, in order to reduce the cost of reporting and tracking of disposal and diversion. The LARA will also work towards the implementation of regional waste reduction and recycling programs for its members, to decrease the amounts of solid waste reaching disposal facilities.

Beginning in January 2002, jurisdictions in Los Angeles County have met several times to discuss and then draft the Joint Powers Agreement (JPA) for formation of the LARA. After the JPA was drafted, it was distributed to all potential members for a 45-day review period. Comments were taken from many potential members and discussed in a public meeting, with consensus on final modifications. The final JPA was distributed to all potential members in August 2002. The twelve charter members have approved, signed, and returned the JPA to forward to the CIWMB for approval.

Our staff have consulted extensively with CIWMB staff, particularly Elliot Block who provided sample approved agreements and assisted in the development and review of the JPA. Steve Uselton of the Office of Local Assistance (OLA) participated in the initial formation meeting, and our staff will work closely with OLA to provide the tools and information needed for Annual Report review. CIWMB staff have provided much needed assistance to staff in the formation of the LARA.

As you have requested, we have attached the Joint Powers Agreement (JPA) as required by Division 30 of Public Resources Code, Section 40971 with the signature pages of each of the participating jurisdictions. Please notify us of any additional information that you require to place this matter on the March 2003 agenda.

If you have any questions, please contact me at (213) 473-8242. We are looking forward to working with the CIWMB on regional reporting and programs.

Sincerely,

Karen Coca

Karen Coca
Los Angeles Area Regional Agency (LARA)

Attachments: Joint Powers Agreement (with individual signature pages from all participating jurisdictions)

Cc: Mr. Steve Uselton, CIWMB
Mr. Elliot Block, CIWMB
Mr. Mark Leary, Executive Director, CIWMB
Mrs. Linda Moulton-Patterson, Board Member, CIWMB
Mr. Jose Medina, Board Member, CIWMB
Mr. Steven R. Jones, Board Member, CIWMB
Mr. Michael Paparian, Board Member, CIWMB
Ms. Cheryl Pearce, Board Member, CIWMB
Mr. Carl Washington, Board Member, CIWMB
Mr. Chris Westhoff, City of Los Angeles (City Attorney's Office)
Ms. Judy Wilson, Director, Bureau of Sanitation, City of Los Angeles
Mr. Enrique Zaldivar, Assistant Director, Bureau of Sanitation City of Los Angeles
Ms. Michele McManus, Division Manager, Bureau of Sanitation, City of Los Angeles
Mr. John Lyon, Mayor, City of Artesia
Ms. Barbara Brown, City Clerk, City of Artesia
Ms. Meralee Goldman, Mayor, City of Beverly Hills
Ms. Nina Webster, City Clerk, City of Beverly Hills
Mr. Terrence Terauchi, Mayor, City of Gardena
Mr. Mitchell Lansdell, City Manager, City of Gardena
Mr. Monty Fisher, Mayor, City of Hidden Hills
Ms. Cherie Paglia, City Clerk, City of Hidden Hills
Mr. Arturo Reyes, Mayor, City of Lynwood
Ms. Andrea Hooper, City Clerk, City of Lynwood

Recycled Content Paper

JOINT POWERS AGREEMENT

Between the following Jurisdictions:

1.	City of Artesia
2.	City of Beverly Hills
3.	City of Duarte
4.	City of Gardena
5.	City of Hidden Hills
6.	City of Los Angeles
7.	City of Lynwood
8.	City Manhattan Beach
9.	City of Pomona
10.	City of Rancho Palos Verdes
11.	City of Redondo Beach
12.	City of Rosemead
13.	City of Sierra Madre
14.	City of South Gate
15.	City of Torrance

Establishing the

Los Angeles Area Integrated Waste Management Authority

JOINT POWERS AGREEMENT – LOS ANGELES AREA

INTEGRATED WASTE MANAGEMENT AUTHORITY

THIS JOINT POWERS AGREEMENT - Los Angeles Area Integrated Waste Management Authority; effective the _____ day of _____, _____ ("Agreement") is made and entered into by and between the Cities of:

1.	City of Artesia
2.	City of Beverly Hills
3.	City of Gardena
4.	City of Duarte
5.	City of Hidden Hills
6.	City of Los Angeles
7.	City of Lynwood
8.	City Manhattan Beach

9.	City of Pomona
10.	City of Rancho Palos Verdes
11.	City of Redondo Beach
12.	City of Rosemead
13.	City of Sierra Madre
14.	City of South Gate
15.	City of Torrance

each a municipal corporation, hereinafter also referred to individually as "Party" and collectively as "Parties".

Whereas, Section 6500, et seq., of the California Government Code (Title 1, Division 7, Chapter 5, Article 1) provides for agreements between two or more public agencies to jointly exercise any power common to the contracting parties, subject to certain mandatory provisions contained therein; and

Whereas, the State of California has enacted the California Integrated Waste Management Act of 1989 (AB 939), California Public Resources Code § 40000 et seq., mandating that

municipalities and county unincorporated areas divert material from disposal, and has promulgated regulations promoting material reuse and recycling; and

Whereas, the foregoing Parties to this agreement have the power to provide waste management services including the storage, collection, recycling, and disposal of solid wastes within their respective jurisdictions; and

Whereas, the foregoing Parties desire and agree to form a regional agency to report as a single entity the annual regional compliance with AB 939 reporting requirements and to work towards the implementation of regional waste reduction and regional recycling diversion programs; and

Whereas, each of the foregoing Parties has a California Integrated Waste Management Board approved Source Reduction and Recycling Element, a California Integrated Waste Management Board approved Solid Waste Generation Study, a California Integrated Waste Management Board approved Household Hazardous Waste Element, and a California Integrated Waste Management Board approved Non-Disposal Facility Element; and

Whereas, on the date above, this agreement was entered into by the Parties to this agreement whereby the Los Angeles Area Integrated Waste Management Authority is established to be a "Regional Agency" entity to provide cooperative solid waste reporting and program activities to the participating parties; and

Whereas, the California Public Resources Code, Sections 40970 through Section 40975 allows cities and counties to form Regional Agencies to implement PRC Division 30, Part 2, Integrated

Waste Management Plans, in order to reduce the cost of reporting and tracking of disposal and diversion programs by individual jurisdictions and counties and to increase the diversion of solid waste from disposal facilities; and

Whereas, by this agreement, the parties hereto wish to enter into this agreement to form a Regional Agency for purposes of combining disposal and diversion quantities for determining compliance with the California Integrated Waste Management Act of 1989 and to allow for the efficient operation of diversion programs on a region-wide basis; and

Now, therefore, in consideration of the mutual promises and agreements herein contained, the parties hereto agree as follows:

Section 1. Definitions

A. **Agreement**. This agreement as it is now exists, or as it may be amended.

B. **AB 939**. The California Integrated Waste Management Act of 1989.

C. **Agency/Regional Agency**. Los Angeles Area Integrated Waste Management Authority, formed pursuant to California Public Resources Code Sections 40970 through 40975 and approved by the CIWMB.

D. **Annual Report**. The report required by the State of California to measure compliance to the provisions of AB 939.

E. **Board**. Body consisting of a representative designated by the governing body of each member.

F. **Chair/Vice-Chair**. Members elected by a majority vote of the Board with responsibilities as stated in Section 10.3.

G. **CIWMB**. California Integrated Waste Management Board.

H. **Fiscal Year**. Any year beginning July 1 and ending June 30.

I. **HHWE.** Household Hazardous Waste Element

J. **Jurisdiction.** Incorporated Parties who may be Members of the Agency.

K. **Manager.** Individual responsible for the administration of the Agency.

L. **Member/Members.** Jurisdictions who are parties to the Agreement.

M. **NDFE.** Non-Disposal Facility Element

N. **SRRE.** Source Reduction and Recycling Element

O. **Treasurer.** Member elected by the Board with duties as stated in Section 10.3.

Section 2. Purpose of Agreement

This Agreement is made and entered into for the purpose of forming a Regional Agency pursuant to California Public Resources Code Sections 40970 through 40975, the Regional Agency being established for purposes of combining disposal and diversion quantities for determining compliance with AB 939, to allow for the efficient operation of diversion programs on a region-wide basis as allowed by Members under this agreement, and to allow for the development of Regional Integrated Waste Management Plans including a Source Reduction and Recycling Element, Household Hazardous Waste Element, and Non-Disposal Facility Element.

The Agency will pool together the resources of its Members as stated in this agreement to provide AB 939 compliance to the residents and businesses of all who participate under a single umbrella organization. The Agency will be responsible for preparing the annual regional diversion rate calculation for the Regional Agency, and submitting the report to the CIWMB.

The Members enter the agreement with the intent to benefit from the regional programs and regional reporting that the Agency will provide.

Section 3. Term of Agreement

The term of this agreement shall commence on _____, and shall continue until amended or terminated pursuant to the terms contained herein.

Section 4. Powers of the Agency

4.1 The Agency is authorized to perform the following functions as required by the terms of this Agreement and the by-laws of the Agency:

a) to make and enter into contracts;

b) to apply for and accept grants, advances and contributions;

c) to make plans and conduct studies;

d) to incur and discharge debts, liabilities and obligations;

e) to hire agents and employees.

4.2 Such powers shall be exercised subject only to the limitations set forth in this Agreement, applicable law and such restrictions upon the manner of exercising such powers as are imposed by law upon the Members in the exercise of similar powers. In no event do these powers expressly granted restrict the individual power of each Member with regards to solid waste management under their jurisdiction. Furthermore, in no event shall the Agency be authorized to exercise any power not expressly granted by this Agreement. The Members hereby designate the City of Los Angeles as the Member required to be designated by Section 6509 of the California Government Code.

Section 5. Responsibilities of the Regional Agency

5.1 This Agreement hereby creates and establishes an authority to be known as the "Los Angeles Area Integrated Waste Management Authority". The Authority shall constitute a Regional Agency pursuant to Public Resources Code Section 40973. Said Agency shall be responsible for compliance with the waste diversion requirements set forth in the Public Resources Code, Article 1 of Chapter 6 (commencing with Section 41780).

5.2 The Agency will be responsible for providing the following services for the benefit of the Members:

a) The Agency will be responsible for preparing the Annual Report with collective information submitted by the Members and submitting the report to the CIWMB;

b) The Agency will prepare the annual collective diversion rate calculation for all Members;

c) The Agency will develop standardized database tools for monitoring, tracking, and evaluating implemented jurisdiction owned / operated diversion programs and make them available to all members;

d) The Agency will conduct a new "regional level" generation based diversion study when required by the CIWMB or when a study is needed for a new baseline for its Members;

e) The Agency will provide legislative and regulatory analysis on pending regulations and legislation for Members;

f) The Agency will seek grant funding for additional Regional Agency activities.

g) The Agency will evaluate and disseminate information to Members about innovative waste management/recycling technologies.

As directed by the Board and upon available funding, the Agency will conduct additional programs based on additional funding such as but not limited to: cooperative food waste donation for reuse, technical assistance for business recycling, investigate forming cooperative partnerships to develop additional capacity for processing and/or reuse of materials and/or to pool buying power of Members to lower the cost of recycled content products.

Section 6. Duties and responsibilities of Member Jurisdictions

6.1 Each Member will be responsible for funding and/or implementing programs recommended for implementation in their jurisdiction as adopted in their respective SRRE and for continued support of the associated programs as adopted in their respective HHWE.

6.2 Each Member will also provide funding of the Agency for its operation in accordance with Section 9, the implementation of regional programs, and for preparing the annual regional diversion rate calculation for the progress made by the Regional Agency.

6.3 Each Member shall provide the information required for annual report or new base year compilation to the Agency in a timely manner according to the format set forth by the Agency.

Section 7. Approval of Agreement by the California Integrated Waste Management Board

Pursuant to California Public Resources Code Section 40975(A), establishment of a Regional Agency requires authorization from the California Integrated Waste Management Board, if the Board finds that the formation of such a Regional Agency will not adversely affect compliance with PRC Division 30, Part 2. Integrated Waste Management Plans.

Section 8. Agency Financial Requirements

8.1 The Agency will follow the financial accounting requirements set forth in Government Code Section 6505, Section 6505.1, Section 6505.5, Section 6505.6, Section 6511, and Section 6512, herein incorporated by reference.

8.2 The Manager will prepare a budget for each fiscal year and present it to the Board before its approval by the City of Los Angeles. The assets, rights, debts, liabilities and obligations of the Agency shall not constitute assets, rights, debts, liabilities or obligations of any of the Members. However, nothing in this Agreement shall prevent any Member from separately contracting for or assuming responsibility for specific debts, liabillties or obligations of the Agency, provided for that both the Agency and the Member approve such contract or assumption.

8.3 Payment of Civil Penalties Imposed by the California Integrated Waste Management Board (CIWMB) - The Members hereby agree that the responsibility for any civil penalties incurred pursuant to AB 939 shall be assigned to the Agency. Should a penalty be assessed against the Agency for non-compliance after all administrative remedies are exhausted, the Members hereby authorize the Agency to allocate responsibility to the Members based upon equal division of the monetary fine between all of the participating Members. Any modification to this basis for determining responsibility for any civil penalties will be codified in the operating by-laws.

Section 9. Funding

9.1 Members shall not be assessed the startup costs for the Agency of approximately $150,000, which have been borne by the City of Los Angeles. As a Member, the City of Los Angeles

will contribute existing staff and resources totaling approximately $300,000 per year to the Agency.

9.2 The City of Los Angeles will provide $100,000 annually towards a new base year study to be prepared no less than three years but within five years from the commencement of this Agreement.

9.3 Funding will be provided by each additional Member jurisdiction at $0.15 per ton of landfill disposal per year with the year 2000 as the base year, subject to adjustments as directed by the Board. This fee will be due at the beginning of each fiscal year.

Section 10. Structure of the Agency

10.1 Manager. Initially, the City of Los Angeles shall employ the manager who shall be the Chief Administrative Officer of the Agency. The Manager shall, upon direction by the Board, plan, organize, and direct the administration and operations of the Agency, shall advise the Chair/Vice Chair on policy matters, shall hire and discharge staff, shall develop Agency budgets, shall reply to communications on behalf of the Agency, shall approve payments duly authorized by the Board, shall attend meetings of the Board, and carry out other duties as needed.

10.2 Board. The Board of the Los Angeles Area Integrated Waste Management Authority shall be comprised of a representative from each of the Member jurisdictions. The Board shall make all policy decisions on behalf of the Agency, review and approve budgets, and decide the disbursement of discretionary funds collected under Section 9.3.

10.3 The officers of the Board shall include a Chair and Vice-Chair elected by a majority vote of Members. Their duties are to: Preside over all meetings of the Board; Appoint all ad hoc

committees subject to ratification by the Board; act as ex-officio member of all standing ad hoc committees.

10.4 The officers of the Board shall include a Treasurer elected by a majority vote of Members. His/her duties are to lead in the preparation and submission of Agency budgets to the Board and monitor expenditures with the assistance of the Manager and Agency administrative staff.

10.5 Committees. Committees, subcommittees, and ad hoc committees shall be at the discretion of the Chair subject to ratification by the Board. The Chair may appoint any individual deemed qualified to serve on a Committee.

10.6 Meetings. The Board will hold regular meetings, at a minimum, on a quarterly basis. Special meetings of the Board may be called in accordance with the provisions of Section 54956 of the California Government Code.

10.7 All meetings of the Board shall be held subject to the provisions of the California Ralph M. Brown Act (Sections 54950 et seq. of the California Government Code) and other applicable laws of the State of California.

10.8The Manager shall cause minutes of all meetings of the Board to be kept and shall, after each meeting, cause a copy of the minutes to be forwarded to each member.

Section 11. Addition of New Member Jurisdictions

11.1 The Agency will have the authority through an action by the Board to add New Member Jurisdictions to the Agency without modification to the existing Agreement by the amendment of Attachment A. Attachment A shall list the Member Jurisdictions and contain additional signature pages for each New Member. Each New Member shall have equal rights and responsibilities of all Members.

11.2 New members must apply to the Board no less than 90 days before the end of each fiscal year to be considered for membership.

11.3 New Members will be assessed a prorated share of assets held by the Agency such as the reserve fund.

Section 12. Withdrawal and Termination

12.1 Any Member may voluntarily withdraw from this Agreement by filing with the Agency a written notice to withdraw no less than one hundred eighty (180) days prior to the close of the Agency's fiscal year.

12.2 A Jurisdiction's participation and membership may be terminated by the Agency for non-performance of its responsibilities and/or duties required under Sections 6.1, 6.2 and 6.3 of this Agreement. A vote by a majority of the Members is needed to terminate the agreement with respect to a Jurisdiction. When terminated, the Jurisdiction and the CIWMB will be notified in writing of the action on behalf of the Agency and all funds received by the Agency for the remainder of the current fiscal year after termination will be refunded to the Jurisdiction.

12.3 With the written concurrence of a majority of the Members to this Agreement, this Agreement may be terminated at any time.

Section 13. Jurisdictional Responsibility Upon Termination

In the event that this Agreement is terminated, individual Jurisdictions will assume responsibility for a share of any civil penalties incurred by the Agency during the term of the Jurisdiction as a Member. Jurisdictions will also be responsible individually for any civil penalties incurred individually. If this Agreement is terminated, each Jurisdiction will assume responsibility for

compiling their own disposal information from haulers and facility operators for compliance with the monitoring and reporting system required pursuant to PRC Sections 41780 and 41821.5, unless a subsequent regional agency formation agreement is approved specifically for this purpose. Each member Jurisdiction is still responsible for the implementation of the programs described in their respective Source Reduction and Recycling Element.

Section 14. Member Jurisdiction SRRE Implementation

Each Member of the Agency is responsible for and shall continue to implement diversion programs in their adopted and approved SRRE that are specific to their Jurisdiction. Failure to implement these programs will provide cause for termination of the Agreement with respect to that Jurisdiction.

Section 15. Contact Persons

The name of the regional agency is the Los Angeles Area Integrated Waste Management Authority. The contact persons for all members are listed in Attachment A. The address and primary contact person is the following:

Ms. Karen Coca

City of Los Angeles

Bureau of Sanitation, SRCRD

Los Angeles Area Integrated Waste Management Authority

433 S. Spring Street. , 5th Floor

Los Angeles, CA 90013

Telephone: (213) 473-8242

Section 16. Amendment

This Agreement may be amended or modified at any time, in a manner consistent with and in furtherance of the purposes of this Agreement, with the written consent of a majority of the Member Jurisdictions within the Regional Agency.

Section 17. Indemnification

Pursuant to Government Code Section 895.4, the Parties agree as follows:

17.1 Each Member Jurisdiction shall indemnify, defend and hold harmless the City of Los Angeles, the other Member Jurisdictions, the Agency, and their officers, agents and employees, from and against any and all claims, expenses, liability or damage arising out of injury to persons, loss of life, or damage to property which are attributable to any activity of that Member Jurisdiction or of any other person acting under authority of that Member Jurisdiction which results from activities conducted on behalf of the Agency.

17.2 The City of Los Angeles and the Agency shall indemnify, defend and hold harmless each Member Jurisdiction and its officers, agents and employees, from and against any and all claims, expenses, liability or damage arising out of injury to persons, loss of life, or damage to property which are attributable to any authorized activity of Agency, or of any other person acting under authority of Agency.

Section 18. Miscellaneous Provisions.

18.1 Successors and Assigns. This Agreement shall be binding upon and inure to the benefit of the successors and assigns of the respective Parties hereto, provided that no Party shall assign any rights, nor delegate any duties provided for hereby without the consent of the other Party.

18.2 Required Actions of the Parties. The Parties hereto agree to execute all such instruments and documents and to take all actions as may be required in order to consummate the transactions herein contemplated.

18.3 Entire Agreement. This Agreement contains the entire agreement between the parties hereto with respect to the subject matter hereof, and thereby supersedes all prior understandings and agreements, if any, with respect thereto, whether written or oral. No addition or modification of any term or provision shall be effective unless set forth in writing, signed by the Parties hereto.

18.5 Time of the Essence. Time is of the essence of each and every term, condition, obligation and provision thereof.

18.6 Notices. All notices or other communications required or permitted hereunder shall be in writing and shall be delivered personally (including by means of professional messenger service) or sent by express mail or registered mail or certified mail, return receipt requested. Notices delivered personally or by express mail shall be considered given when received. Notices sent by registered or certified mail shall be considered given two (2) business days after deposit in the United States mail, postage prepaid, addressed to the person to receive such notice.

18.7 Notices shall be addressed as appears below for the Agency, and as listed in Attachment A for each party, provided that if any party gives notice of a change of name or address,

notices to the giver of that notice shall thereafter be given as demanded in that notice. Any electronically transmitted notice shall be in addition to, and shall not be in lieu of, written notice as provided above.

If to Agency:	Los Angeles Area Regional Agency Bureau of Sanitation, SRCRD 433 S. Spring Street, 5th Floor Los Angeles, CA 90013 Attention: Karen Coca
With a copy to:	Bureau of Sanitation 433 S. Spring Street, 5th Floor Los Angeles, CA 90013 Attention: Director
If to Members:	Please see Attachment A

A. **Applicable Law.** This Agreement shall be governed by and construed in accordance with the laws of the State of California.

B. **No Waiver.** A waiver by any Party of the breach of any of the terms and conditions under this Agreement to be performed by any other Party shall not be construed as a waiver of any succeeding breach of the same terms and conditions of this Agreement.

C. **Modifications.** Except as expressly allowed in the Agreement, any alteration, change or modification of or to this Agreement, in order to become effective, must be made in writing and in each instance signed on behalf of each Party hereto.

D. **No Obligations to Third Parties.** Except as otherwise expressly provided herein, the provisions of this Agreement are intended to be solely for the benefit of the Parties hereto, and execution and delivery of this Agreement shall not be deemed to confer any rights upon, or obligate any of the Parties hereunder, to any person or entity other than the Parties hereto.

[BALANCE OF PAGE INTENTIONALLY BLANK - SIGNATURES FOLLOW]

IN WITNESS WHEREOF, the Parties have executed this Agreement as of the date and year above set forth.

ATTEST:

By: See Attachment

APPROVED AS TO FORM:

By: See Attachment
District Counsel

ATTEST:

J. MICHAEL CAREY
City Clerk

By: _____

Date: _____

APPROVED AS TO FORM:

ROCKARD J. DELGADILLO
City Attorney

By: _____
Assistant

Date: _____

CITY OF: See Attachments

By: See Attachments

CITY OF LOS ANGELES

By: _____
Valerie Lynne Shaw, President
Board of Public Works

IN WITNESS WHEREOF, the Parties have executed this Agreement as of the date and year above set forth.

ATTEST:

By: _____
BARBARA BROWN
City Clerk

Date: 10/23/02

CITY OF ARTESIA

By: _____
JOHN LYON
Mayor

ATTEST:

J. MICHAEL CAREY
City Clerk

By: _____

Date: _____

CITY OF LOS ANGELES

By: _____
Valerie Lynne Shaw, President
Board of Public Works

APPROVED AS TO FORM:

ROCKARD J. DELGADILLO
City Attorney

By: _____
Assistant

Date: _____

Adopted: October 8, 2002

CITY OF BEVERLY HILLS
A Municipal Corporation

MERALEE GOLDMAN
Mayor of the City of
Beverly Hills, California

ATTEST:

(SEAL)
NINA WEBSTER
City Clerk

Approved as to form:

LAURENCE S. WIENER
City Attorney

Approved as to content:

DAN N. WEBSTER
Deputy City Manager/Operations

DAVID HOLMQUIST
Risk Manager

IN WITNESS WHEREOF, the Parties have executed this Agreement as of the date and year above set forth.

ATTEST:

By: _____

CITY OF: DUARTE

By: City Manager

ATTEST:

J. MICHAEL CAREY
City Clerk

CITY OF LOS ANGELES

By: _____

By: _____
Valerie Lynne Shaw, President
Board of Public Works

Date: _____

APPROVED AS TO FORM:

ROCKARD J. DELGADILLO
City Attorney

By: _____
Assistant

Date: _____

IN WITNESS WHEREOF, the Parties have executed this Joint Powers Agreement (Los Angeles Area Integrated Waste Management Authority) as of the date and year set forth.

CITY OF GARDENA

Terrence S. TERAUCHI, Mayor

JAN 2 8 2003

APPROVED AS TO FORM:

EDWARD LEE, City Attorney

ATTEST:

for City Clerk

ATTEST:

J. MICHAEL, CAREY
City Clerk

By:_____

Date:_____

City of Los Angeles

By:_____
Valerie Lynne Shaw, President
Board of Public Works

APPROVED AS TO FORM:

ROCKARD J. DELGADILLO
City Attorney

By:_____
Assistant

Date:_____

IN WITNESS WHEREOF, the Parties have executed this Agreement as of the date and year above set forth.

ATTEST:

By: Cherie L. Pagliei

CITY OF HIDDEN HILLS

By: [illegible]

APPROVED AS TO FORM:

By: _____
District Counsel

ATTEST:

J. MICHAEL CAREY
City Clerk

By: _____

Date: _____

CITY OF LOS ANGELES

By: _____
Valerie Lynne Shaw, President
Board of Public Works

APPROVED AS TO FORM:

ROCKARD J. DELGADILLO
City Attorney

By: _____
Assistant

Date: _____

IN WITNESS WHEREOF, the Parties have executed this Agreement as of the date and year above set forth.

ATTEST:

By: See Attachments

CITY OF: See Attachments

By: See Attachments

APPROVED AS TO FORM:

By: See Attachments

ATTEST:

J. MICHAEL CAREY
City Clerk

By: Judi R Clark

Date: 2-4-03

CITY OF LOS ANGELES

By: Valerie Lynne Shaw, President
Board of Public Works

APPROVED AS TO FORM:

ROCKARD J. DELGADILLO
City Attorney

By: Christopher M. Westhoff
Christopher M. Westhoff
Assistant City Attorney

Date: 2/4/03

PASSED, APPROVED AND ADOPTED this 17th day of September, 2002.

ARTURO REYES, Mayor
City of Lynwood

ATTEST:

ANDREA L. HOOPER, City Clerk
City of Lynwood

APPROVED AS TO FORM:

City Attorney

APPROVED AS TO CONTENT:

Faustin Gonzales
City Manager

Joseph Y. Wang, P.E.
Director of Environmental Services/
City Engineer

STATE OF CALIFORNIA)
) ss.
COUNTY OF LOS ANGELES)

I, the undersigned, City Clerk of the City of Lynwood, do hereby certify that the above and foregoing resolution was duly adopted by the City Council of the City of Lynwood at a regular meeting held in the City Hall of said City on the 17th day of September, 2002 ~~1997~~, and passed by the following vote:

AYES: COUNCILMAN BYRD, PEDROZA, RICHARDS, RODRIGUEZ, REYES

NOES: NONE

ABSENT: NONE

City Clerk, City of Lynwood

IN WITNESS WHEREOF, the Parties have executed this Agreement as of the date and year above set forth.

ATTEST:

By: _____

APPROVED AS TO FORM:

By: _____
District Counsel

CITY OF Manhattan Beach

By: _____

ATTEST:

J. MICHAEL CAREY
City Clerk

By: _____

Date: _____

APPROVED AS TO FORM:

ROCKARD J. DELGADILLO
City Attorney

By: _____
Assistant

Date: _____

CITY OF LOS ANGELES

By: _____
Valerie Lynne Shaw, President
Board of Public Works

IN WITNESS WHEREOF, the Parties have executed this Agreement as of the date and year above set forth.

ATTEST:

By: _____
City Clerk

CITY OF Pomona

By: _____
City Manager

APPROVED AS TO FORM:

By: _____
District Counsel

By: _____
City Attorney

ATTEST:

J. MICHAEL CAREY
City Clerk

By: _____

Date: _____

CITY OF LOS ANGELES

By: _____
Valerie Lynne Shaw, President
Board of Public Works

APPROVED AS TO FORM:

ROCKARD J. DELGADILLO
City Attorney

By: _____
Assistant

Date: _____

IN WITNESS WHEREOF, the Parties have executed this Agreement as of the date and year above set forth.

ATTEST:

CITY OF Rancho Palos Verdes

By: Carolyn Petru
City Clerk

By: John C. McTaggart
Mayor

APPROVED AS TO FORM:

By: _____
District Counsel

ATTEST:

J. MICHAEL CAREY
City Clerk

CITY OF LOS ANGELES

By: _____

By: _____
Valerie Lynne Shaw, President
Board of Public Works

Date: _____

APPROVED AS TO FORM:

ROCKARD J. DELGADILLO
City Attorney

By: _____
Assistant

Date: _____

IN WITNESS WHEREOF, the Parties have executed this Agreement as of the date and year above set forth.

CITY OF REDONDO BEACH

Mayor

APPROVED AS TO FORM:

Asst City Attorney

ATTEST:

Deputy City Clerk

ATTEST:

J. MICHAEL CAREY
City Clerk

By: _____

Date: _____

CITY OF LOS ANGELES

By: _____
Valerie Lynne Shaw, President
Board of Public Works

APPROVED AS TO FORM:

ROCKARD J. DELGADILLO
City Attorney

By: _____
Assistant

Date: _____

IN WITNESS WHEREOF, the Parties have executed this Agreement as of the date and year above set forth.

ATTEST:

By: _____
Title: City Clerk

CITY OF: ROSEMEAD

By: _____ 3/25/03
Title: Mayor

APPROVED AS TO FORM:

By: _____
District Counsel

By: _____
City Attorney

ATTEST:

J. MICHAEL CAREY
City Clerk

CITY OF LOS ANGELES

By: _____

By: _____
Valerie Lynne Shaw, President
Board of Public Works

Date: _____

APPROVED AS TO FORM:

ROCKARD J. DELGADILLO
City Attorney

By: _____
Assistant

Date: _____

IN WITNESS WHEREOF, The parties have executed this Agreement as of the date and year above set forth.

ATTEST:

NANCY S. SHOLLENBERGER
City Clerk

By: Nancy Sue Shollenberger

Date: 10/28/02

CITY OF SIERRA MADRE

By: Tamara S. Gates
Tamara S. Gates
City Manager

APPROVED AS TO FORM:

CHARLES MARTIN
City Attorney

By: _____

ATTEST:

J. MICHAEL CAREY
City Clerk

By: _____

Date: _____

CITY OF LOS ANGELES

By: _____
Valerie Lynne Shaw
President, Board of Public Works

APPROVED AS TO FORM:

ROCKARD J. DELGADILLO
City Attorney

By: _____
Assistant

Date: _____

IN WITNESS WHEREOF, the Parties have executed this Agreement as of the Date and year above set forth.

ACKNOWLEDGED:

By: _____

CITY OF SOUTH GATE

By: _____
Xochilt Ruvalcaba, Mayor

APPROVED AS TO FORM:

By: _____

ATTEST:

J. MICHAEL CAREY
City Clerk

By: _____

Date: _____

APPROVED AS TO FORM:

ROCKARD J. DELGADILLO
City Attorney

By: _____
Assistant

Date: _____

CITY OF LOS ANGELES

By: _____
Valerie Lynne Shaw, President
Board of Public Works

IN WITNESS WHEREOF, the Parties have executed this Agreement as of the date and year above set forth.

ATTEST:

By: _____
Sue Herbers, City Clerk

CITY OF TORRANCE

By: _____
Dan Walker, Mayor

APPROVED AS TO FORM:

JOHN L. FELLOWS III
CITY ATTORNEY

By: _____

ATTEST:

J. MICHAEL CAREY
City Clerk

By: _____

Date: _____

CITY OF LOS ANGELES

By: _____
Valerie Lynne Shaw, President
Board of Public Works

APPROVED AS TO FORM:

ROCKARD J. DELGADILLO
City Attorney

By: _____
Assistant

Date: _____

ADDENDUM TO AUGUST BOARD AGENDA ITEM #1

During the Board's discussion of this item at its July monthly meeting several legal issues were raised regarding the Board's authority relating to Regional Agencies.

Background: Substantial Evidence Required to Disapprove Regional Agency

As noted in the agenda item, the Board could disapprove a Regional Agency if it determined that approval would "diminish the responsibility of individual cities and counties to implement source reduction, recycling, and composting programs as required by [the Act]...." (PRC 40970). In order to do so, the Board would need to have substantial evidence in the record that supported this determination.

"**Substantial Evidence**" in this context describes the type of evidence that an agency may rely upon in making determinations. When used in this context, the term "substantial evidence" excludes the use of speculation, opinion, or conjecture as support for an agency's findings. As noted in numerous court cases, this requirement is intended to prohibit a governmental agency from acting in an arbitrary and capricious manner. More simply put, the Board must base its decision upon factual information.

Question 1: Can the Board approve a Regional Agency, but only approve some of the proposed members?

Answer: Not Directly

Statute does not directly address this issue, but it appears that the Board would **not** have this authority. The Regional Agency statutes require that the Regional Agency be an independent legal entity (Joint Powers Authority - JPA) which has the authority and duties given to it by its members. As such, the JPA sets forth the structure, including financial provisions, for how it will accomplish its purpose. (Government Code section 6500 et seq.) In creating the JPA, municipalities are setting forth enforceable arrangements for doing so based upon each entities own police powers – it is essentially a contract between jurisdictions. Staff can not identify any legal authority that would allow the Board to re-write a joint powers agreement and to do so appears to be contrary to the authorizing statute. It could also result in a Regional Agency that is not capable of meeting its purposes due to the changes in its proposed membership.

However, if the Board determined that the inclusion of one or more members in the Regional Agency was a basis for disapproving it, it could disapprove the Regional Agency as a whole, indicating the reasons for the disapproval. The JPA would then have the option of revising its JPA to address the Board's reasons for disapproval and re-submit it to the Board. (Such a process would be consistent with the one used for review and approval of planning documents from individual jurisdictions (the Board states reasons for disapproval, and the jurisdiction can re-submit after revising the planning element – see PRC section 41810(b) and 41811).

Question 2: How did recent changes to the Regional Agency statute affect how Regional Agencies can distribute fines among their members?

Answer: It did not change the basic requirement – it added due process protections for member jurisdictions if the Regional Agency chose to distribute fines based upon fault.

Public Resources Code section 40974(b) was added by AB 1482 in 2002. This subsection provides that:

> (b) (1) An agreement may provide that a city or county is subject to the portion of a penalty imposed upon a regional agency pursuant to Section 41850 that is in proportion to the city's or county's responsibility for failure to implement a source reduction and recycling element or household hazardous waste element, as determined by the regional agency.
>
> (2) If an agreement provides for apportioning a penalty pursuant to paragraph (1), the regional agency shall provide the city or county with a written notice regarding the city's or county's responsibility, including the basis for determining the city's or county's proportional responsibility, and an opportunity for a hearing before the regional agency's governing body, before assessing the city or county a proportion of the penalty imposed by the board.
>
> (3) This subdivision does not affect the authority of the board to impose a penalty pursuant to other provisions of this division.

Under the pre-existing law, a Regional Agency already had the authority to apportion fines based upon fault. Statute leaves the apportionment up to the members of the Regional Agency to decide, the only requirement is that the agreement provide some method for doing so. The Board has previously approved a number of Regional Agency agreements that apportion fines by fault. The primary change brought by this statute is to provide that if a Regional Agency decides to apportion fines by fault – it must do so through a process that provides notice and a hearing (i.e. due process).

In the case of the Los Angeles Area Regional Agency, the agreement does provide a method of apportioning fines – equal distribution. The Regional Agency's representative indicated at the July Board meeting that this method would be changed in its by-laws to one resembling the type described in this statute. Whether in the agreement, or in by-laws adopted pursuant to the agreement, such an arrangement is allowed by law. (A copy of the draft by-laws is attached).

Question 3: Can the Board approve the Regional Agency for a limited period of time?

Answer: Yes, if the Board had factual information showing the lack of a time limit would produce results contrary to the statute's intent.

Statute does not directly address this issue. However, if there was substantial evidence in the record to allow the Board to disapprove a Regional Agency (discussed above), that same authority **could** be used to provide an approval for a limited period of time – **if the time period could be related to this potential reduction in programs**.

Other Conditions

In reviewing the issues discussed above, staff have also considered the possibility of other conditions besides a time limit. As above, other conditions could be placed on the approval if there were substantial evidence in the record that approval without the conditions of the Regional Agency would result in a reduction of diversion programs. For example, the current version of the Resolution for this item provides that the Regional Agency members must still implement their individual SB 1066 Plans of Correction or their Compliance Order Local Assistance Plans. It is not currently phrased as a condition of approval – but rather to clarify the Board's expectations about the effect of approving the Regional Agency. As worded, failure to implement those plans would result in a fine for the Regional Agency. However, these provisions could be revised to turn them in to conditions of approval so that failure to implement the plans would result in termination of the Regional Agency.

Writing Conditions

Assuming the Board has substantial evidence to conditionally approve the Regional Agency, there may be significant logistical problems with doing so. For example, if the Board approves the Regional Agency conditional upon its successful completion of the Time Extension/Compliance Order Performance Plans and these are not in fact successfully completed – at the moment that the Board makes this determination, the Regional Agency could be viewed as being terminated. This would raise a number of legal issues such as: Would the Board have to issue a new Compliance Order (i.e. start over again) because the Compliance Order was issued against the Regional Agency which no longer existed? What would be the status of the individual jurisdictions retroactively? How should the individual jurisdictions be treated moving forward?

Depending upon the condition proposed, these types of issues might be satisfactorily addressed. However, staff would need additional time to draft appropriate conditional provisions once it receives specific direction from the Board.

DRAFT

Los Angeles Area Regional Agency

Bylaws of the Los Angeles Area Integrated Waste Management Authority

Section 1. Agency Structure and Meetings

1.1 Board.

1.1.1 The Governing Board of Directors (Board) shall be comprised of a representative from each of the Member jurisdictions. Each Member shall have one voting seat on the Board.

1.1.2 Each Member shall designate a representative and an alternative representative for their voting seat on the Board. The designation will be submitted to the Los Angeles Area Integrated Waste Management Authority (Agency) on Member letterhead by the signature authority of the Member. Changes in representation of a Member must be submitted in writing to the Manager before the new representative has the right to vote.

1.1.3 Each Board representative attending the Board meetings will receive one vote. Board representatives may not vote for multiple jurisdictions.

1.1.4 Each Member who is current with annual membership dues will be entitled to vote.

1.2 Officers

1.2.1 The Officers of the Board shall include a Chair, Vice-Chair, and Treasurer elected by a vote of Members.

1.2.2 The Officers will be elected by written ballot for a one-year term by a simple majority vote. Officers may serve additional terms if elected.

1.3 Committees.

1.3.1 The Agency will have two standing subcommittees; Finance and AB939 Compliance. The Treasurer will serve as Chair of the Finance Committee and the Board Chair shall appoint the AB939 Compliance Chair.

1.4 Meetings.

1.4.1 The Board will hold regular meetings, at a minimum, on a quarterly basis.

1.4.2 Special meetings of the Board may be called by the Manager or Officers of the Board when necessary. Special meetings shall be held upon seven (7) days notice by first-class mail, E-Mail, and/or phone by the Agency. Notification will be made to the Member addresses as shown in the Agency's records.

1.4.3 Board meetings may be held through use of conferencing equipment if it does not conflict with the Ralph M. Brown Act. All members must be able to clearly hear each other and be able to be recorded in the minutes.

1.4.4 Voting on agenda items will take place if a quorum of the Board is present. A quorum is designated as a simple majority of Member voting representatives.

1.4.5 Agenda items may be approved by a majority vote of Members present at the Board meeting.

Section 2. Regional Agency Annual Report

2.1 Agency staff will prepare a "LARA Annual Status Report" and provide each Member a copy.

Printed on Recycled Bond Paper

Section 3. Duties of the Board

3.1 The Board is responsible for the following:

3.1.1 Selection of the Chair, Vice Chair and Secretary for each year.

3.1.2 Development and approval of the Agency's annual budget and review of expenditures.

3.1.3 Determination of the annual Membership fees and ensuring the collection of fees.

3.1.4 Selection of any additional regional diversion projects for the benefit of Members.

3.1.5 Participation in the implementation of regional projects in their jurisdiction.

3.1.6 Participation in the development of Agency positions on proposed legislation and/or regulations for the benefit of Members and the Agency.

3.1.7 Attendance at Board meetings.

3.1.8 Ensuring that annual report information is forwarded to the Agency in a timely manner.

3.1.9 Ratification of Committees and Sub-Committees of the Board.

Section 4. Agency Financial Requirements

4.1 The Agency shall have a separate account within the City of Los Angeles' Integrated Waste Management Fund. This account will be maintained and serviced by the City of Los Angeles as long as the City of Los Angeles remains a Member of the Agency.

4.2 Should the City of Los Angeles withdraw from or be terminated by the Agency, the balance of the Agency funds and financial records will be turned over to the Board.

4.3 Should the Agency be dissolved, the balance of Agency funds will be returned in proportion to the Members.

Printed on Recycled Content Paper

Section 5. Addition of New Member Jurisdictions

5.1 The Agency will have the authority through an action by the Board to add New Member Jurisdictions to the Agency. Each New Member shall have equal rights and responsibilities of all Members.

5.2 Upon application for membership in the Agency, staff will prepare an agenda item which will include an assessment of:

5.2.1 The level of good faith implementation of the applicant's SRRE.

5.2.2 Past, current, and if feasible future diversion rates of the jurisdiction and any potential impact on the Agency;

5.2.3 Impact on the resources of the Agency to provide services, if any;

5.2.4 Other factors that may impact Agency operations.

5.3 The Board will act at least 45 days before the end of the fiscal year on the membership application(s) received.

5.4 A majority vote of the Board is required to approve the new Member(s).

5.5 If an application is not approved by the Board, the Agency will provide a letter to the applicant describing the reasons for the action.

5.6 Upon action of the Board approving new Members, a request will be sent to the California Integrated Waste Management Board (CIWMB)to place an agenda item adding the new members to the Agency.

5.7 New Members will be assessed the next annual fee and a prorated share of assets held by the Agency such as the reserve fund upon action of the Board. Voting status will be conveyed upon the payment of fees by the new Member.

Section 6. Withdrawal and Termination

6.1 Any Member may voluntarily withdraw from this Agreement by filing with the Agency a written notice to withdraw no less than one hundred eighty (180) days prior to the close of the Agency's fiscal year.

6.2 A Jurisdiction's participation and membership may be terminated by the Board for non-performance of its responsibilities and/or duties. Termination may be for the following cause(s) as determined by the Board:

6.2.1 Non-payment of the required annual membership fee;

6.2.2 Lack of good faith implementation of the jurisdiction's CIWMB-approved SRRE;

6.2.3 Lack of good faith implementation of the jurisdiction's CIWMB-approved SB1066 Time Extension;

6.2.4 Lack of good faith implementation of the jurisdiction's CIWMB-approved Compliance Order Work Plan;

6.2.5 Lack of good faith implementation of the jurisdiction's HHWE;

6.2.6 Substantial lack of participation in Member reporting requirements;

6.2.7 Other action(s) by the jurisdiction which are substantially detrimental to the effectiveness and/or viability of the Agency;

6.2.8 Other action(s) not consistent with goals/objectives and/or spirit of AB939.

6.3 The Agency will notify the Members of the potential termination and the intent to place an agenda item on the next Board agenda for termination of membership. The

Printed on Recycled Paper

Member cited in the agenda item will be given a hearing at the full Board meeting before action of the Board.

6.3.1 A two-thirds vote of the Board will be necessary to terminate the membership of a Member of the Agency.

6.3.2 Upon termination, the affected jurisdiction will be refunded its contribution to the reserve fund.

6.4 Upon action of the Board terminating a Member's membership in the Agency, the jurisdiction so affected has (10) days to file a written appeal to the Board along with a plan of correction to remedy the cause(s) that formed the basis of the termination.

6.4.1 The Board has ninety days (90) to act upon an appeal under Section 9.4. After 90 days the previous Board action becomes final.

Section 7. Payment of Civil Penalties Imposed by the California Integrated Waste Management Board (CIWMB)

7.1 The Members hereby agree that the responsibility for any civil penalties incurred pursuant to AB 939 shall be assigned to the Agency. Should a penalty be assessed against the Agency for non-compliance after all administrative remedies are exhausted, the Members hereby authorize the Board to allocate responsibility to the Members.

7.2 In the event of civil penalties, the Manager shall prepare and submit a report to the Board analyzing the cause of the penalty including recommendations for apportioning penalties.

7.3 The Board shall impose civil penalties in proportion to a Member's failure to implement their Source Reduction and Recycling Element and/or Household Hazardous Waste Element.

7.4 Division of civil penalties must be acted upon by a two-thirds vote of the Board. Upon action of the Board, the Agency shall provide the Members written notice regarding their responsibility, including the basis for determining the Member's proportional responsibility. Any Member will be provided an opportunity for a hearing before the Board before the assessment of penalties takes place.

Section 8. Name and Location of Agent for Service of Process

8.1 The name of the regional agency is the Los Angeles Area Integrated Waste Management Authority. The address and primary contact person is the following:

Ms. Karen Coca

LARA Manager

City of Los Angeles

Bureau of Sanitation, SRCRD

433 S. Spring Street., 5th Floor

Los Angeles, CA 90013

Telephone: (213) 473-8242

E Mail: KACoca@san.lacity.org

Section 9. Amendment

9.1 These bylaws may be amended or modified at any time, in a manner consistent with and in furtherance of the purposes of the Joint Powers Agreement, with the written consent of a majority of the Members within the Agency.

Printed on Recycled Ground Paper

TERRENCE S. TERAUCHI, *Mayor*
PAUL K. TANAKA, *Mayor Pro Tem*
STEVEN C. BRADFORD, *Councilmember*
RONALD K. IKEJIRI, *Councilmember*
OSCAR MEDRANO Jr., *Councilmember*

CITY of GARDENA

1700 WEST 162nd STREET / GARDENA, CALIFORNIA 90247-3778 / (310) 217-9500

RACHEL C. JOHNSON, *City Clerk*
LORENZO F. YBARRA, *City Treasurer*
MITCHELL G. LANSDELL, *City Manager*
EDWARD W. LEE, *City Attorney*

TRANSMITTED BY FAX TO: 916/319-7280

January 6, 2004

Linda Moulton-Patterson, Chairperson
CALIFORNIA INTEGRATED WASTE MANAGEMENT BOARD
P.O. Box 4025
Sacramento, CA 95812-4025

RE: CITY OF GARDENA MEMBERSHIP – LOS ANGELES REGIONAL AGENCY

Dear Ms. Moulton-Patterson:

The Los Angeles Area Regional Agency ("LARA") is scheduled for review, and hopefully approval by the California Integrated Waste Management Board (the "Board"), at its upcoming January 2004 meeting. The City of Gardena remains in support of the approval of this regional agency.

The purpose of this letter is to notify the members of the Board of the City's intent to withdraw from initial membership in LARA. This notice of intent to withdraw is subject to ratification of my action by the City Council of the City of Gardena at our upcoming City Council meeting on January 13, 2004.

While it is the City's intent to withdraw at this time, we fully anticipate becoming an active "charter" member of LARA in the near future. We believe that the City's withdrawal at this time enables us to deal separately with the issues specific to the City and at the same time not adversely impact the Board's consideration of a regional agency which we believe is appropriate for the area.

Again, the City of Gardena fully supports the approval of LARA and encourages the Board to approve the Los Angeles Area Regional Agency. In the meantime, the City is diligently and actively working on each task of our Plan to ensure full implementation of diversion programs in compliance with the Board's Order.

Very truly yours,

Mitchell G. Lansdell

MITCHELL G. LANSDELL
City Manager

MAILING ADDRESS: P.O. BOX 47003, GARDENA, CALIFORNIA 90247-6803 FAX (310) 217-9694

Cc by fax:	Jose Medina	916/319-7216
	Steven Jones	916/319-7445
	Michael Paparian	916/319-7359
	Cheryl Peace	916/319-7706
	Carl Washington	916/319-7703
	Mark Leary	916/319-7319
	Phil Moralez	916/319-7377

Cc: Mayor & City Councilmembers
City Attorney

On January 7, 2004, Board staff received a fax from the City of Los Angeles transmitting letters from ten (10) jurisdictions regarding the proposed agenda item for the LARA. The letters specifically noted the jurisdictions agreement to conditions agreed to from the meeting held in Long Beach on December 18, 2003. The attachment consists of a letter from the City of Beverly Hills, dated January 5, 2004. The listing of the other nine (9) jurisdictions and the date of their letters is noted below. Copies of those letters can be obtained by contacting the Board directly.

City	Date
City of Duarte	January 5, 2004
City of Hidden Hills	January 6, 2004
City of Los Angeles	January 6, 2004
City of Lynwood	December 22, 2003
City of Pomona	December 22, 2003
City of Rancho Palos Verdes	January 5, 2004
City of Rosemead	January 5, 2004
City of Sierra Madre	December 22, 2003
City of South Gate	January 6. 2004

PUBLIC WORKS DEPARTMENT
345 Foothill Road
Beverly Hills, CA 90210-3713

(310) 285-2512
FAX: (310) 278-6609

CITY OF BEVERLY HILLS

January 5, 2004

Linda Moulton-Patterson, Chair
California Integrated Waste Management Board
1001 'I' Street
Sacramento, CA 95814

Subject: Los Angeles Area Regional Agency (LARA): Letters from Proposed Members to Clarify Remaining Issues

Dear Chair Moulton-Patterson:

Thank you and Board members Jones and Washington for hosting the December 18, 2003 meeting to resolve concerns and issues related to the formation of LARA raised in the November, 2003, CIWMB meeting. As you have requested, this letter is being sent to clarify the remaining CIWMB staff issues and questions in preparation for the January, 2004, CIWMB meeting. At this meeting the establishment of LARA as a Regional Agency will be considered.

As a potential LARA member, we agree to the following:

1) That the effective date of the Joint Powers Agreement (JPA) submitted to the CIWMB for LARA formation be the same date that the CIWMB approves LARA as a Regional Agency;
2) That the initial membership of LARA will be 14 member cities, including Artesia, Beverly Hills, Duarte, Hidden Hills, Los Angeles, Lynwood, Manhattan Beach, Pomona, Rancho Palos Verdes, Redondo Beach, Rosemead, Sierra Madre, South Gate, and Torrance;
3) That Gardena will not be included in the initial membership. If Gardena chooses to submit a letter of withdrawal to the CIWMB and other potential LARA members, then LARA members agree to waive any notification period as interpreted from the JPA. Gardena is welcome to join LARA in the future as they implement their Compliance Order/Penalty Order plan of action;

4) That LARA will submit one consolidated Electronic Annual Report (EAR) for all of its member jurisdictions by summarizing the program activities for its members;
5) That the jurisdictions on SB1066 time extensions submit on-line time extension update reports as required;
6) That the jurisdictions on compliance orders will submit their quarterly compliance status reports as required;
7) That LARA members will continue to report tonnage disposed at landfill as individual jurisdictions;
8) That LARA members will continue to have the opportunity to correct inaccurate Disposal Reporting System information by preparing a Reporting Year Tonnage Modification Request for CIWMB staff review;
9) That CIWMB staff will have access to program data and diversion tonnages through hauler records or other detailed supporting documentation for verification of program effectiveness. On a case-by-case basis, CIWMB staff can request and LARA administrators will assist in obtaining this information from member jurisdictions;
10) That, upon the preparation of a base year study for LARA, generation data taken from individual jurisdictions will be provided to CIWMB staff as well as consolidated generation data to facilitate review.

We urge the approval of LARA as a Regional Agency at the January CIWMB meeting. Thank you for your consideration.

Sincerely,

Robert Beste
Director of Public Works

CALIFORNIA INTEGRATED WASTE MANAGEMENT BOARD

Resolution 2004-14

Consideration Of The Los Angeles Area Integrated Waste Management Authority Regional Agency Formation Agreement For The Cities Of Artesia, Beverly Hills, Duarte, Hidden Hills, Los Angeles, Lynwood, Manhattan Beach, Pomona, Rancho Palos Verdes, Redondo Beach, Rosemead, Sierra Madre, South Gate, and Torrance

WHEREAS, Public Resources Code (PRC) Section 40970 authorizes cities and counties to form regional agencies to implement the requirements of PRC 40900 et seq., to reduce the cost of reporting and tracking of disposal and diversion programs by individual cities and counties and to increase the diversion of solid waste from disposal facilities; and

WHEREAS, PRC Section 40975(a) requires any agreement forming a regional agency to be submitted to the California Integrated Waste Management Board (Board) for review and approval; and

WHEREAS, PRC Section 40975(b) requires the agreement to contain (1) a listing of the cities and counties which are member agencies of the regional agency, including the name and address of the regional agency; (2) a description of the method by which any civil penalties will be allocated among the member agencies; (3) a contingency plan which shows how each member agency will comply with the requirements in the event that the regional agency is abolished; (4) a description of the duties and responsibilities of each city or county which is a member agency of the regional agency; and (5) a description of source reduction, recycling, and composting programs to be implemented by the regional agencies; and

WHEREAS, the Cities of Artesia, Beverly Hills, Duarte, Gardena, Hidden Hills, Los Angeles, Lynwood, Manhattan Beach, Pomona, Rancho Palos Verdes, Redondo Beach, Rosemead, Sierra Madre, South Gate, and Torrance have formed a Joint Powers Authority to comply with the requirements of PRC Section 40900; and

WHEREAS, all member agencies have approved and adopted the newly formed Joint Powers Agreement and submitted it to the Board for review in determining the formation of a regional agency, and a reasonable interpretation of any member that approved the JPA may be that the provisions related to withdrawal and termination are in effect; and

WHEREAS, Board staff received correspondence from the JPA Manager and a revised JPA member roster that omits the City of Gardena

WHEREAS, On December 18, 2003, Board staff met with representatives from the City of Los Angeles and jurisdictions of the proposed regional agency to discuss, clarify, and agree to provisions for the approval of the LARA; and

WHEREAS, The parties agreed that the effective date of the Joint Powers Agreement (JPA) submitted to the CIWMB for LARA formation be the same date that the CIWMB approves LARA as a Regional Agency; and

(over)

WHEREAS, The initial membership of LARA will be 14 member cities and that Gardena will not be included in the initial membership; and,

WHEREAS, That LARA will submit one consolidated Electronic Annual Report (EAR) for all of its member jurisdiction beginning for the 2003 Annual Reporting year by summarizing the program activities for its members; and

WHEREAS, That the jurisdictions on SB 1066 time extensions submit on-line time extension update reports as required; and

WHEREAS, That the jurisdictions on compliance orders will submit their quarterly compliance status reports as required; and

WHEREAS, That LARA members will continue to report tonnage disposal at landfill as individual jurisdictions; and

WHEREAS, That LARA members will continue to have the opportunity to correct inaccurate Disposal Reporting System information by preparing a Reporting Year Tonnage Modification Request for CIWMB staff review; and

WHEREAS, That CIWMB staff will have access to program data and diversion tonnages through hauler records or other detailed supporting documentation for verification of program effectiveness, and on a cases-by-case basis, CIWMB staff can request and LARA administrators will assist in obtaining this information from member jurisdictions; and

WHEREAS, That upon the preparation of a base year study for LARA, generation data from individual jurisdictions will be provided to CIWMB staff as well as consolidated generation data to facilitate review; and

WHEREAS, The LARA does meet the requirements of PRC 40975(b)(1) which requires that it list all of the members of the regional agency

NOW, THEREFORE, BE IT RESOLVED that the Board hereby approves the Regional Agency formation for the Cities Of Cities of Artesia, Beverly Hills, Duarte, Hidden Hills, Los Angeles, Lynwood, Manhattan Beach, Pomona, Rancho Palos Verdes, Redondo Beach, Rosemead, Sierra Madre, South Gate, and Torrance based upon the agreements described above.

CERTIFICATION

The undersigned Executive Director, or his designee, of the California Integrated Waste Management Board does hereby certify that the foregoing is a full, true, and correct copy of a resolution duly and regularly adopted at a meeting of the California Integrated Waste Management Board held on January 13-14, 2004.

Dated: January 13, 2004

ORIGINAL SIGNED BY

Mark Leary
Executive Director

California Environmental Protection Agency

CALIFORNIA INTEGRATED WASTE MANAGEMENT BOARD

Board Meeting - Sacramento

Tuesday, January 13, 2004 9:30 a.m.

ACTION RECORD AND TRANSMITTAL FORM

AGENDA ITEM NUMBER: 6

TITLE OF ITEM: Consideration Of The Los Angeles Area Integrated Waste Management Authority Regional Agency Formation Agreement For The Cities Of Artesia, Beverly Hills, Duarte, Hidden Hills, Los Angeles, Lynwood, Manhattan Beach, Pomona, Rancho Palos Verdes, Redondo Beach, Rosemead, Sierra Madre, South Gate, And Torrance

SUMMARY OF ACTION/MOTION: Resolution Number 2004 - 14

Board Member Washington moved.

Board Member Jones seconded the motion.

RECORD OF VOTE:

Board Members:	Aye	Nay	Abstain	Absent
Jones	X			
Medina	X			
Paparian	X			
Peace		X		
Washington	X			
Chair Moulton-Patterson	X			

Motion adopted.

OTHER DISPENSATION:

Sharon Waddell
Board Secretary

APPENDIX H

Page 8-4 of Los Angeles County CSE Regarding Blind Canyon Landfill

8.4 TENTATIVELY RESERVED LANDFILL SITES

The following sites are identified as "tentatively reserved" in this document, however, the areas not brought into consistency of the local jurisdictions' General Plan by the first five-year revision of the CoIWMP, or subsequent revisions, are required to be removed from the CSE. The local government having jurisdiction over the area may also remove "tentatively reserved" areas from the CSE by requesting the County to do so at the time of the next revision of the document.

Three sites, including the Sunshine Canyon Landfill expansion portion within the City of Los Angeles, have been identified in the CSE as "tentatively reserved." One of the sites may be potentially suitable as a new Class III landfill.

<u>Potential Expansion Sites</u>

- Sunshine Canyon (City of Los Angeles portion, also see Section 8.5)
- Scholl Canyon

<u>Potential New Sites</u>

- Blind Canyon

A detailed discussion of these sites is provided in Chapter 7 of the CSE. Tables 8-1 and 8-2 also provide an overview of the current status of each site listed above.

APPENDIX I

State Law and Regulations Relating to Five-Year Review Report

TITLE 14, CALIFORNIA CODE OF REGULATIONS SECTION 18788

18788. Five-Year Review and Revision of the Countywide or Regional Agency Integrated Waste Management Plan.
(a) CIWMP or RAIWMP Review. Prior to the fifth anniversary of Board approval of a CIWMP or RAIWMP, or its most recent revision, the LTF shall complete a review of the CIWMP or RAIWMP in accordance with Public Resources Code sections 40051, 40052, and 41822, to assure that the county's and regional agency's waste management practices remain consistent with the hierarchy of waste management practices defined in Public Resources Code, section 40051.

(1) Prior to the fifth anniversary of Board approval of the CIWMP or RAIWMP, the LTF shall submit written comments on areas of the CIWMP or RAIWMP which require revision, if any, to the county or regional agency and the Board.

(2) Within 45 days of receiving LTF comments, the county or regional agency shall determine if a revision is necessary, and notify the LTF and the Board of its findings in a CIWMP or RAIWMP Review Report.

(3) When preparing the CIWMP or RAIWMP Review Report the county or regional agency shall address at least the following:

(A) changes in demographics in the county or regional agency;

(B) changes in quantities of waste within the county or regional agency;

(C) changes in funding sources for administration of the Siting Element and Summary Plan;

(D) changes in administrative responsibilities;

(E) programs that were scheduled to be implemented but were not, a statement as to why they were not implemented, the progress of programs that were implemented, a statement as to whether programs are meeting their goals, and if not what contingency measures are being enacted to ensure compliance with Public Resources Code section 41751;

(F) changes in permitted disposal capacity, and quantities of waste disposed of in the county or regional agency;

(G) changes in available markets for recyclable materials; and

(H) changes in the implementation schedule.

(4) Within 90 days of receipt of the CIWMP or RAIWMP Review Report, the Board shall review the county's or regional agency's findings, and at a public hearing, approve or

disapprove the county's or regional agency's findings. Within 30 days of its action, the Board shall send a copy of its resolution, approving or disapproving the county's or regional agency's findings, to the LTF and the county or regional agency. If the Board has identified additional areas that require revision, the Board shall identify those areas in its resolution.

(b) CIWMP or RAIWMP Revision. If a revision is necessary the county or regional agency shall submit a CIWMP or RAIWMP revision schedule to the Board.

(1) The county or regional agency shall revise the CIWMP or RAIWMP in the areas noted as deficient in the CIWMP or RAIWMP Review Report and/or as identified by the Board.

(2) The county or regional agency shall revise and resubmit its CIWMP or RAIWMP pursuant to the requirements of sections 18780 through 18784 of this article.

(c) The county shall submit all revisions of its CIWMP to the Board for approval. The revised CIWMP shall be reviewed pursuant to the requirements of sections 18784 through 18786 of this article.
(d) The regional agency shall submit all revisions of its RAIWMP to the Board for approval. The revised RAIWMP shall be reviewed pursuant to the requirements of sections 18784 through 18786 of this article.

Note:

Authority:
Section 40502 of the Public Resources Code.

Reference:
Sections 40051, 40052, 41750, 41760, 41770, and 41822 of the Public Resources Code.

Last updated: January 13, 2004

PUBLIC RESOURCES CODE SECTION 41822

41822. Each city, county, or regional agency shall review its source reduction and recycling element or the countywide integrated waste management plan at least once every five years to correct any deficiencies in the element or plan, to comply with the source reduction and recycling requirements established under Section 41780, and to revise the documents, as necessary, to comply with this part.

Any revision made to an element or plan pursuant to this section shall be submitted to the board for review and approval or disapproval pursuant to the schedule established under this chapter.

APPENDIX J

Remaining Disposal Capacity in Los Angeles County as of January 1, 2003

Los Angeles County Countywide Integrated Waste Management Plan
2002 Annual Report - Part II: Siting Element Assessment

APPENDIX E-2.1
REMAINING PERMITTED COMBINED DISPOSAL CAPACITY OF EXISTING SOLID WASTE DISPOSAL FACILITIES IN LOS ANGELES COUNTY
AS OF JANUARY 1, 2003

Facility	Solid Waste Facility Permit Number	Location: City or Uninc. Area	Operation days/week	12/31/2002 SWFP Maximum Daily Capacity: Tons	LUP Maximum Daily Capacity: Tons	2002 Average Daily Disposal 6 days/week (Tons) (See Note 1): In-County	Out-of-County	Total	MSW Disposed in 2002 (Million Tons): In-County	Out-of-County	Total	MSW Disposed in 1st, 2nd, and 3rd Quarters 2003 (Million Tons): In-County	Out-of-County	Total	Estimated Remaining Permitted Capacity (as of January 1, 2003) (See Note 2): Million Tons	Million (a) Cubic Yards	Comments
Class III Landfills																	
Antelope Valley	19-AA-0009	Palmdale	6	1,400	1,800	847	0	847	0.264	0.000	0.264	0.23	0.00	0.23	9.16	12.21	Remaining permitted capacity includes the expansion in the County unincorporated area. The facility's expansion into the unincorporated area is fully permitted as of 6/12/87. See footnote (c).
	19-AA-5624	Uninc. (c)		1,800 (b)													
Bradley	19-AR-0006	Los Angeles	6	10,000	---	2,245	5	2,250	0.700	0.002	0.702	0.36	0.00	0.36	1.13	1.50	LUP expires 3/27/2007.
Burbank	19-AA-0040	Burbank	5	240	---	128	-	128	0.040	0.000	0.040	0.03	0.00	0.03	3.50	5.74	Limited to the City of Burbank's use only and provided waste is collected by the City's crews. The capacity was re-measured and re-calculated 3/22/02 by consultant.
Calabasas	19-AA-0056	Uninc.	6	3,500	---	1,041	125	1,166	0.325	0.039	0.364	0.31	0.03	0.34	11.00	23.91	Limited to the Calabasas Wastershed as defined by Los Angeles County Ordinance #91-0003.
Chiquita Canyon	19-AA-0052	Uninc.	6	6,000	6,000	4,651	96	4,779	1.460	0.031	1.491	1.14	0.02	1.16	17.23	24.62	LUP limits waste disposal to 30,000 tons per week. LUP expires 11/24/2019.
Lancaster	19-AA-0050	Lancaster	6	1,700	1,700	864	7	871	0.270	0.002	0.272	0.28	0.00	0.28	13.85	19.78	LUP expires 8/1/2012.
Pebbly Beach	19-AA-0061	Uninc.	7	49	49	14	-	14	0.004	0.000	0.004	0.00	0.00	0.00	0.10	0.12	
Puente Hills	19-AA-0053	Uninc.	6	13,200	13,200	11,761	68	11,830	3.670	0.021	3.691	2.76	0.02	2.78	3.12	5.67	LUP limits waste disposal to 72,000 tons per week. Does not accept waste generated from portions of the City of Los Angeles outside the CSD boundary and Orange County. Existing CUP expires on October 31, 2003.
San Clemente	19-AA-0063	Uninc.	2	10	---	2	-	2	0.001	0.000	0.001	0.00	0.00	0.00	0.013	0.20	Landfill owned and operated by the U. S. Navy.
Scholl Canyon	19-AA-0012	Glendale	6	3,400	---	1,194	-	1,194	0.373	0.000	0.373	0.35	0.00	0.35	8.20	17.05	Limited to the Scholl Canyon Wastershed as defined by City of Glendale Ordinance #4762. Estimated closure date 2024.
Sunshine Canyon	19-AA-0653	Uninc.	6	6,500	6,500	5,714	0	5,714	1.783	0.000	1.783	1.36	0.00	1.36	8.10	10.25	County LUP limits the weekly net tonnage to 35,000 tons. City of Los Angeles granted a CUP for the expansion of the landfill into the City on 12/8/99. Total expansion capacity (County and City) will provide an additional 73 million tons.
Whittier (Savage Canyon)	19-AH-0001	Whittier	6	350	---	269	-	269	0.084	0.000	0.084	0.06	0.00	0.06	4.85	7.95	
TOTAL				48,249		28,762	304	29,066	8.974	0.095	9.068	6.88	0.06	6.95	80.25	129.01	
Unclassified Landfills																	
Azusa Land Reclamation	19-AA-0013	Azusa	6	6,500	---	204	257	461	0.064	0.080	0.144	0.07	0.06	0.12	27.35 (d)	35.06	
Grand Park	19-AA-0008	Glendale	5	100	---	-	-	-	0.000	0.000	0.000	-	-	-	0.70	0.35	Limited to City of Glendale Department of Public Works use only.
Nu-way Live Oak Landfill	19-AA-0649	Irwindale	6	6,000	---	2,378	416	2,794	0.742	0.130	0.872	0.49	0.11	0.60	7.00	4.67	This facility became permitted on 6/3/98.
Peck Road Gravel Pit	19-AA-0638	Monrovia	6	1,210	---	128	4	131	0.040	0.001	0.041	0.00	-	0.00	9.75	6.50	
Reliance Pit #2	19-AA-0654	Irwindale	5	6,000	---	643	92	735	0.200	0.029	0.229	0.14	0.02	0.15	10.50	7.84	
TOTAL				19,810		3,352	768	4,121	1.046	0.240	1.286	0.70	0.18	0.88	55.30	54.42	
Waste-to-Energy																	
Commerce Refuse To-Energy Facility	19-AA-0506	Commerce	5	1,000	---	324	16	340	0.101	0.005	0.106	0.08	0.00	0.08	466.87 (e)	---	Assumed to remain operational during the 15 - year planning period.
Southeast Resource Recovery Facility	19-AK-0083	Long Beach	7	2,240	---	1,405	189	1,594	0.438	0.059	0.497	0.33	0.04	0.37	1602.56 (f)	---	Assumed to remain operational during the 15 - year planning period.
TOTAL				3,240		1,729	204	1,934	0.540	0.064	0.603	0.40	0.04	0.45	2069.23 (g)	---	
Out-of-County Disposal	Waste Exported in 2002 by jurisdictions in Los Angeles County to Out-of-County Class III Disposal Facilities =					2,008,845	tons		6,442	tpd-6 average							

NOTES:
1. Disposal quantities are based on actual tonnages reported by owners/operators of permitted solid waste disposal facilities to the DPW through the State Disposal Reporting System. The 2002 disposal tonnages listed above are based on tonnage figures for the period of January 1 through December 31, 2002.
2. Estimated Remaining Permitted Capacity based on landfill owner/operator responses to a written survey conducted by DPW in June 2003 as well as a review of site specific permit criteria established by local land use agencies, LEAs, CRWQCBs, and the SCAQMD.

FOOTNOTES:
(a) Conversion factor based on in-place solid waste density if provided by landfill operators, otherwise a conversion factor of 1,200 lb/cy was used.
(b) Antelope Valley Landfill's daily capacity of 1,800 tons is based on the SWFP issued on 12/26/95 for the unincorporated County landfill area (expansion capacity included).
(c) The portion of the landfill within the unincorporated County area was annexed to the City of Palmdale on August 27, 2003.
(d) By Court order, on 10/2/96, the CRWQCB-Los Angeles region ordered the Azusa Land Reclamation Landfill to stop accepting MSW. Permitted daily capacity of 6,500 tpd consists of 6,000 tpd of refuse and 500 tpd of inert waste. Facility currently accepts inert waste only.
(e) Based on SWFP limit of 2,800 tons per week, expressed as a daily average, six days/week.
(f) Based on EPA limit of 500,000 tons per year, expressed as a daily average, six days/week.
(g) Tonnage expressed as a daily average, six days/week

Source: Los Angeles County Department of Public Works, February 2003, based on May 2003 Disposal Reporting System revision.

Abbreviations:

CRWQCB	California Regional Water Quality Control Board
DQRD	Disposal Quantity Reporting Data
DPW	Los Angeles County Department of Public Works
LEA	Local Enforcement Agency
LUP	Land Use Permit
MSW	Municipal Solid Waste
SCAQMD	South Coast Air Quality Management District
SWFP	Solid Waste Facility Permit
tpd-6	Tons per day, 6 days/ week

APPENDIX K

Paris Tables

Date Printed
October 20,2003

Office of Local Assistance

Program Listing for Agoura Hills

Program Code	Existed?	Selected?	Pre 1995 Start Date	1995 Status	1995 Reason	1996 Status	1996 Reason	1997 Status	1997 Reason	1998 Status	1998 Reason	1999 Status	1999 Reason	2000 Status	2000 Reason	2001 Status	2001 Reason
3000-CM-RCG Residential Curbside Greenwaste Collection	N	Y	1995	SI		SO		SO		SO		SO		SO		SO	
3020-CM-COG Commercial On-Site Greenwaste Pick-up	N	Y	NA	D	7	DE	7	DE	7	DE	7	DE	7	DE	7	DE	99
3030-CM-CSG Commercial Self-Haul Greenwaste	Y	Y	1990	SO		SO		SO		SO		SO		SO		SO	
3070-CM-OTH Other Composting	N	Y	1999	NI	99	NI	99	NI	99	NI	99	SI		SO		SO	
4020-SP-TRS Tires	N	Y	1997	NI	99	NI	99	SI		SO		SO		SO		SO	
4030-SP-WHG White Goods	N	Y	1992	SO		SO		SO		SO		SO		SO		SO	
4060-SP-CAR Concrete/Asphalt/Rubble	N	Y	1999	PF		PF		PF		PF		SI		SO		SO	
5000-ED-ELC Electronic (radio ,TV, web, hotlines)	N	Y	1999	NI	99	NI	99	NI	99	NI	99	SI		SO		SO	
5010-ED-PRN Print (brochures, flyers, guides, news articles)	Y	Y	1990	SO		SO		SO		SO		SO		SO		SO	
5020-ED-OUT Outreach (tech assistance, presentations, awards, fairs, field trips)	N	Y	1991	SO		SO		SO		SO		SO		SO		SO	

Status Code Legend
SO = Selected Ongoing
AO = Alternative Ongoing
SI = Selected Implemented
AI = Alternative Implemented
M = Regional Agency did not exist
D = Dropped
DE = Dropped in Earlier Year
NI = Selected and Not Implemented
PF = Planned Future
NA = Program did not exist

Reason Code Legend
1 = Delays in bringing diversion facilities online.
2 = Unavoidable regulatory delays.
3 = Existing contractual or legal problems.
4 = Insufficient funding.
5 = Insufficient staffing.
6 = Lack of cooperation from other entities.
7 = Sufficient diversion without selected program.
8 = Lack of markets necessary to support program.

Application: PARIS

Office of Local Assistance

Program Listing for Agoura Hills

Date Printed
October 20,2003

Program Code	Existed?	Selected?	Pre 1995 Start Date	1995 Status	1995 Reason	1996 Status	1996 Reason	1997 Status	1997 Reason	1998 Status	1998 Reason	1999 Status	1999 Reason	2000 Status	2000 Reason	2001 Status	2001 Reason
5030-ED-SCH Schools (education and curriculum)	N	Y	1995	SI		SO		SO		SO		SO		SO		SO	
6010-PI-EIN Economic Incentives	N	Y	1995	SI		SO		SO		SO		SO		SO		SO	
6020-PI-ORD Ordinances	N	N	1999	NA		NA		NA		NA		AI		AO		AO	
7000-FR-MRF MRF	N	Y	1995	SI		SO		SO		SO		SO		SO		SO	
7030-FR-CMF Composting Facility	N	Y	1999	D	99	DE	99	DE	99	DE	99	DE	99	DE	99	DE	99
7040-FR-ADC Alternative Daily Cover	Y	Y	1990	SO		SO		SO		SO		SO		SO		SO	
9000-HH-PMF Permanent Facility	N	N	1995	AI		AO		AO		AO		AO		AO		AO	
9010-HH-MPC Mobile or Periodic Collection	Y	Y	1988	SO		SO		SO		SO		SO		SO		SO	
9040-HH-EDP Education Programs	N	Y	1995	SI		SO		SO		SO		SO		SO		SO	

Status Code Legend

SO = Selected Ongoing
AO = Alternative Ongoing
SI = Selected Implemented
AI = Alternative Implemented
M = Regional Agency did not exist
D = Dropped
DE = Dropped in Earlier Year
NI = Selected and Not Implemented
PF = Planned Future
NA = Program did not exist

Reason Code Legend

1 = Delays in bringing diversion facilities online.
2 = Unavoidable regulatory delays.
3 = Existing contractual or legal problems.
4 = Insufficient funding.
5 = Insufficient staffing.
6 = Lack of cooperation from other entities.
7 = Sufficient diversion without selected program.
8 = Lack of markets necessary to support program.

Application: PARIS

Office of Local Assistance

Program Listing for Alhambra

Date Printed
October 20,2003

Program Code	Existed?	Selected?	Pre 1995 Start Date	1995 Status	1995 Reason	1996 Status	1996 Reason	1997 Status	1997 Reason	1998 Status	1998 Reason	1999 Status	1999 Reason	2000 Status	2000 Reason	2001 Status	2001 Reason
1000-SR-XGC Xeriscaping/Grasscycling	N	Y	1994	SO		SO		SO		SO		SO		SO		SO	
1010-SR-BCM Backyard and On-Site Composting/Mulching	N	Y	1994	SO		SO		SO		SO		SO		SO		SO	
1020-SR-BWR Business Waste Reduction Program	N	Y	1995	SI		SO		SO		SO		SO		SO		SO	
1030-SR-PMT Procurement	N	Y	1996	PF	99	SI		SO		SO		SO		SO		SO	
1040-SR-SCH School Source Reduction Programs	N	N	1997	NA		NA		AI		AO		AO		AO		AO	
1050-SR-GOV Government Source Reduction Programs	N	Y	1992	SO		SO		SO		SO		SO		SO		SO	
1060-SR-MTE Material Exchange, Thrift Shops	N	Y	1992	SO		SO		SO		SO		SO		SO		SO	
2000-RC-CRB Residential Curbside	Y	Y	1990	SO		SO		SO		SO		SO		SO		SO	
2010-RC-DRP Residential Drop-Off	Y	Y	1989	DE	7	DE	7	DE	7	DE	7	DE	7	DE	7	DE	7
2020-RC-BYB Residential Buy-Back	Y	Y	1988	SO		SO		SO		SO		SO		SO		SO	

Status Code Legend

SO = Selected Ongoing
AO = Alternative Ongoing
SI = Selected Implemented
AI = Alternative Implemented
M = Regional Agency did not exist
D = Dropped
DE = Dropped in Earlier Year
NI = Selected and Not Implemented
PF = Planned Future
NA = Program did not exist

Reason Code Legend

1 = Delays in bringing diversion facilities online.
2 = Unavoidable regulatory delays.
3 = Existing contractual or legal problems.
4 = Insufficient funding.
5 = Insufficient staffing.
6 = Lack of cooperation from other entities.
7 = Sufficient diversion without selected program.
8 = Lack of markets necessary to support program.

Application: PARIS

Office of Local Assistance

Program Listing for Alhambra

Date Printed
October 20,2003

Program Code	Existed?	Selected?	Pre 1995 Start Date	1995 Status	1995 Reason	1996 Status	1996 Reason	1997 Status	1997 Reason	1998 Status	1998 Reason	1999 Status	1999 Reason	2000 Status	2000 Reason	2001 Status	2001 Reason
2030-RC-OSP Commercial On-Site Pickup	Y	Y	1989	SO		SO		SO		SO		SO		SO		SO	
2050-RC-SCH School Recycling Programs	N	Y	1997	PF	99	PF	99	SI		SO		SO		SO		SO	
2060-RC-GOV Government Recycling Programs	Y	Y	1989	SO		SO		SO		SO		SO		SO		SO	
2070-RC-SNL Special Collection Seasonal (regular)	N	N	1992	AO		AO		AO		AO		AO		AO		AO	
3000-CM-RCG Residential Curbside Greenwaste Collection	N	Y	1992	SO		SO		SO		SO		SO		SO		SO	
3010-CM-RSG Residential Self-haul Greenwaste	N	Y	1991	SO		SO		SO		SO		SO		SO		SO	
3030-CM-CSG Commercial Self-Haul Greenwaste	N	Y	1991	SO		SO		SO		SO		SO		SO		SO	
4030-SP-WHG White Goods	N	Y	1992	SO		SO		SO		SO		SO		SO		SO	
4040-SP-SCM Scrap Metal	Y	Y	1990	SO		SO		SO		SO		SO		SO		SO	
4060-SP-CAR Concrete/Asphalt/Rubble	N	Y	1995	SI		SO		SO		SO		SO		SO		SO	

Status Code Legend

SO = Selected Ongoing
AO = Alternative Ongoing
SI = Selected Implemented
AI = Alternative Implemented
M = Regional Agency did not exist
D = Dropped
DE = Dropped in Earlier Year
NI = Selected and Not Implemented
PF = Planned Future
NA = Program did not exist

Reason Code Legend

1 = Delays in bringing diversion facilities online.
2 = Unavoidable regulatory delays.
3 = Existing contractual or legal problems.
4 = Insufficient funding.
5 = Insufficient staffing.
6 = Lack of cooperation from other entities.
7 = Sufficient diversion without selected program.
8 = Lack of markets necessary to support program.

Application: PARIS

Office of Local Assistance

Program Listing for Alhambra

Date Printed
October 20,2003

Program Code	Existed?	Selected?	Pre 1995 Start Date	1995 Status	1995 Reason	1996 Status	1996 Reason	1997 Status	1997 Reason	1998 Status	1998 Reason	1999 Status	1999 Reason	2000 Status	2000 Reason	2001 Status	2001 Reason
4090-SP-RND Rendering	Y	Y	1990	SO		SO		SO		SO		SO		SO		SO	
5000-ED-ELC Electronic (radio ,TV, web, hotlines)	Y	Y	1990	SO		SO		SO		SO		SO		SO		SO	
5010-ED-PRN Print (brochures, flyers, guides, news articles)	Y	Y	1991	SO		SO		SO		SO		SO		SO		SO	
5020-ED-OUT Outreach (tech assistance, presentations, awards, fairs, field trips)	N	Y	1991	SO		SO		SO		SO		SO		SO		SO	
5030-ED-SCH Schools (education and curriculum)	N	Y	1991	SO		SO		SO		SO		SO		SO		SO	
6010-PI-EIN Economic Incentives	N	Y	1995	SI		SO		SO		SO		SO		SO		SO	
6020-PI-ORD Ordinances	N	Y	1990	SO		SO		SO		SO		SO		SO		SO	
7000-FR-MRF MRF	N	Y	1996	PF	4	SI		SO		SO		SO		SO		SO	
7040-FR-ADC Alternative Daily Cover	N	Y	1992	SO		SO		SO		SO		SO		SO		SO	
9000-HH-PMF Permanent Facility	N	Y	1994	SO		SO		SO		SO		SO		SO		SO	

Status Code Legend

SO = Selected Ongoing
AO = Alternative Ongoing
SI = Selected Implemented
AI = Alternative Implemented
M = Regional Agency did not exist
D = Dropped
DE = Dropped in Earlier Year
NI = Selected and Not Implemented
PF = Planned Future
NA = Program did not exist

Reason Code Legend

1 = Delays in bringing diversion facilities online.
2 = Unavoidable regulatory delays.
3 = Existing contractual or legal problems.
4 = Insufficient funding.
5 = Insufficient staffing.
6 = Lack of cooperation from other entities.
7 = Sufficient diversion without selected program.
8 = Lack of markets necessary to support program.

Application: PARIS

Office of Local Assistance

Program Listing for Alhambra

Date Printed
October 20,2003

Program Code	Existed?	Selected?	Pre 1995 Start Date	1995 Status	1995 Reason	1996 Status	1996 Reason	1997 Status	1997 Reason	1998 Status	1998 Reason	1999 Status	1999 Reason	2000 Status	2000 Reason	2001 Status	2001 Reason
9010-HH-MPC Mobile or Periodic Collection	Y	Y	1992	SO		SO		SO		SO		SO		SO		SO	
9040-HH-EDP Education Programs	Y	Y	1992	SO		SO		SO		SO		SO		SO		SO	

Add any additional programs below

Status Code Legend

SO = Selected Ongoing
AO = Alternative Ongoing
SI = Selected Implemented
AI = Alternative Implemented
M = Regional Agency did not exist
D = Dropped
DE = Dropped in Earlier Year
NI = Selected and Not Implemented
PF = Planned Future
NA = Program did not exist

Reason Code Legend

1 = Delays in bringing diversion facilities online.
2 = Unavoidable regulatory delays.
3 = Existing contractual or legal problems.
4 = Insufficient funding.
5 = Insufficient staffing.
6 = Lack of cooperation from other entities.
7 = Sufficient diversion without selected program.
8 = Lack of markets necessary to support program.

Application: PARIS

Office of Local Assistance

Program Listing for Arcadia

Date Printed
October 21,2003

Program Code	Existed?	Selected?	Pre 1995 Start Date	1995 Status	1995 Reason	1996 Status	1996 Reason	1997 Status	1997 Reason	1998 Status	1998 Reason	1999 Status	1999 Reason	2000 Status	2000 Reason	2001 Status	2001 Reason
1000-SR-XGC Xeriscaping/Grasscycling	Y	Y	1990	SO		SO		SO		SO		SO		SO		SO	
1010-SR-BCM Backyard and On-Site Composting/Mulching	N	Y	1992	SO		SO		SO		SO		SO		SO		SO	
1020-SR-BWR Business Waste Reduction Program	Y	Y	1990	SO		SO		SO		SO		SO		SO		SO	
1030-SR-PMT Procurement	Y	Y	1990	SO		SO		SO		SO		SO		SO		SO	
1040-SR-SCH School Source Reduction Programs	N	Y	2000	PF	99	PF	99	PF	99	PF	99	PF	99	SI		SO	
1050-SR-GOV Government Source Reduction Programs	N	Y	2000	PF	99	PF	99	PF	99	PF	99	PF	99	SI		SO	
1060-SR-MTE Material Exchange, Thrift Shops	Y	Y	1990	SO		SO		SO		SO		SO		SO		SO	
2000-RC-CRB Residential Curbside	Y	Y	1989	SO		SO		SO		SO		SO		SO		SO	
2020-RC-BYB Residential Buy-Back	Y	Y	1990	SO		SO		SO		SO		SO		SO		SO	
2030-RC-OSP Commercial On-Site Pickup	Y	Y	1990	SO		SO		SO		SO		SO		SO		SO	

Status Code Legend
SO = Selected Ongoing
AO = Alternative Ongoing
SI = Selected Implemented
AI = Alternative Implemented
M = Regional Agency did not exist
D = Dropped
DE = Dropped in Earlier Year
NI = Selected and Not Implemented
PF = Planned Future
NA = Program did not exist

Reason Code Legend
1 = Delays in bringing diversion facilities online.
2 = Unavoidable regulatory delays.
3 = Existing contractual or legal problems.
4 = Insufficient funding.
5 = Insufficient staffing.
6 = Lack of cooperation from other entities.
7 = Sufficient diversion without selected program.
8 = Lack of markets necessary to support program.

Application: PARIS

Office of Local Assistance

Program Listing for Arcadia

Date Printed
October 21,2003

Program Code	Existed?	Selected?	Pre 1995 Start Date	1995 Status	1995 Reason	1996 Status	1996 Reason	1997 Status	1997 Reason	1998 Status	1998 Reason	1999 Status	1999 Reason	2000 Status	2000 Reason	2001 Status	2001 Reason
2070-RC-SNL Special Collection Seasonal (regular)	N	N	1992	AO		AO		AO		AO		AO		AO		AO	
2090-RC-OTH Other Recycling	N	N	1999	NA		NA		NA		NA		AI		AO		AO	
3000-CM-RCG Residential Curbside Greenwaste Collection	N	Y	1992	SO		SO		SO		SO		SO		SO		SO	
3020-CM-COG Commercial On-Site Greenwaste Pick-up	Y	Y	1990	SO		SO		SO		SO		SO		SO		SO	
4020-SP-TRS Tires	Y	Y	1992	SO		SO		SO		SO		SO		SO		SO	
4030-SP-WHG White Goods	N	Y	1992	SO		SO		SO		SO		SO		SO		SO	
4040-SP-SCM Scrap Metal	Y	Y	1990	SO		SO		SO		SO		SO		SO		SO	
4050-SP-WDW Wood Waste	Y	Y	1990	SO		SO		SO		SO		SO		SO		SO	
4060-SP-CAR Concrete/Asphalt/Rubble	N	N	2000	PF	99	PF	99	PF	99	PF	99	PF	99	SI		SO	
5000-ED-ELC Electronic (radio ,TV, web, hotlines)	N	Y	1999	NI	99	NI	99	NI	99	NI	99	SI		SO		SO	

Status Code Legend

SO = Selected Ongoing
AO = Alternative Ongoing
SI = Selected Implemented
AI = Alternative Implemented
M = Regional Agency did not exist
D = Dropped
DE = Dropped in Earlier Year
NI = Selected and Not Implemented
PF = Planned Future
NA = Program did not exist

Reason Code Legend

1 = Delays in bringing diversion facilities online.
2 = Unavoidable regulatory delays.
3 = Existing contractual or legal problems.
4 = Insufficient funding.
5 = Insufficient staffing.
6 = Lack of cooperation from other entities.
7 = Sufficient diversion without selected program.
8 = Lack of markets necessary to support program.

Application: PARIS

Office of Local Assistance

Program Listing for Arcadia

Date Printed
October 21,2003

Program Code	Existed?	Selected?	Pre 1995 Start Date	1995 Status	1995 Reason	1996 Status	1996 Reason	1997 Status	1997 Reason	1998 Status	1998 Reason	1999 Status	1999 Reason	2000 Status	2000 Reason	2001 Status	2001 Reason
5010-ED-PRN Print (brochures, flyers, guides, news articles)	Y	Y	1990	SO		SO		SO		SO		SO		SO		SO	
5020-ED-OUT Outreach (tech assistance, presentations, awards, fairs, field trips)	N	Y	1992	SO		SO		SO		SO		SO		SO		SO	
5030-ED-SCH Schools (education and curriculum)	N	Y	1996	PF	99	SI		SO		SO		SO		SO		SO	
6000-PI-PLB Product and Landfill Bans	N	Y	NA	NI	99	NI	99	NI	99	NI	99	NI	99	NI	99	NI	99
6010-PI-EIN Economic Incentives	Y	Y	1990	SO		SO		SO		SO		SO		SO		SO	
6020-PI-ORD Ordinances	Y	Y	1990	SO		SO		SO		SO		SO		SO		SO	
7040-FR-ADC Alternative Daily Cover	Y	Y	1990	SO		SO		SO		SO		SO		SO		SO	
8000-TR-WTE Waste To Energy	N	N	2002	NA		NA		NA		NA		NA		NA		NA	
9000-HH-PMF Permanent Facility	N	Y	1994	SO		SO		SO		SO		SO		SO		SO	
9010-HH-MPC Mobile or Periodic Collection	Y	Y	1990	SO		SO		SO		SO		SO		SO		SO	

Status Code Legend

SO = Selected Ongoing
AO = Alternative Ongoing
SI = Selected Implemented
AI = Alternative Implemented
M = Regional Agency did not exist
D = Dropped
DE = Dropped in Earlier Year
NI = Selected and Not Implemented
PF = Planned Future
NA = Program did not exist

Reason Code Legend

1 = Delays in bringing diversion facilities online.
2 = Unavoidable regulatory delays.
3 = Existing contractual or legal problems.
4 = Insufficient funding.
5 = Insufficient staffing.
6 = Lack of cooperation from other entities.
7 = Sufficient diversion without selected program.
8 = Lack of markets necessary to support program.

Application: PARIS

Office of Local Assistance

Program Listing for Arcadia

Date Printed
October 21,2003

Program Code	Existed?	Selected?	Pre 1995 Start Date	1995 Status	1995 Reason	1996 Status	1996 Reason	1997 Status	1997 Reason	1998 Status	1998 Reason	1999 Status	1999 Reason	2000 Status	2000 Reason	2001 Status	2001 Reason
9040-HH-EDP Education Programs	N	Y	1994	SO		SO		SO		SO		SO		SO		SO	

Add any additional programs below

Status Code Legend

SO = Selected Ongoing
AO = Alternative Ongoing
SI = Selected Implemented
AI = Alternative Implemented
M = Regional Agency did not exist
D = Dropped
DE = Dropped in Earlier Year
NI = Selected and Not Implemented
PF = Planned Future
NA = Program did not exist

Reason Code Legend

1 = Delays in bringing diversion facilities online.
2 = Unavoidable regulatory delays.
3 = Existing contractual or legal problems.
4 = Insufficient funding.
5 = Insufficient staffing.
6 = Lack of cooperation from other entities.
7 = Sufficient diversion without selected program.
8 = Lack of markets necessary to support program.

Application: PARIS

Office of Local Assistance

Program Listing for Artesia

Date Printed
October 21,2003

Program Code	Existed?	Selected?	Pre 1995 Start Date	1995 Status	1995 Reason	1996 Status	1996 Reason	1997 Status	1997 Reason	1998 Status	1998 Reason	1999 Status	1999 Reason	2000 Status	2000 Reason	2001 Status	2001 Reason
1000-SR-XGC Xeriscaping/Grasscycling	N	Y	1990	SO		SO		SO		SO		SO		SO		SO	
1010-SR-BCM Backyard and On-Site Composting/Mulching	Y	Y	1990	SO		SO		SO		SO		SO		SO		SO	
1020-SR-BWR Business Waste Reduction Program	Y	Y	1990	SO		SO		SO		SO		SO		SO		SO	
1030-SR-PMT Procurement	N	Y	1990	SO		SO		SO		SO		SO		SO		SO	
1050-SR-GOV Government Source Reduction Programs	N	Y	1993	SO		SO		SO		SO		SO		SO		SO	
1060-SR-MTE Material Exchange, Thrift Shops	Y	Y	1990	SO		SO		SO		SO		SO		SO		SO	
2000-RC-CRB Residential Curbside	N	N	NA	NA		NA		NA		PF		PF		SI		SO	
2010-RC-DRP Residential Drop-Off	Y	Y	1990	SO		SO		SO		SO		SO		SO		SO	
2020-RC-BYB Residential Buy-Back	Y	Y	1990	SO		SO		SO		SO		SO		SO		SO	
2030-RC-OSP Commercial On-Site Pickup	Y	Y	1990	SO		SO		SO		SO		SO		SO		SO	

Status Code Legend

SO = Selected Ongoing
AO = Alternative Ongoing
SI = Selected Implemented
AI = Alternative Implemented
M = Regional Agency did not exist
D = Dropped
DE = Dropped in Earlier Year
NI = Selected and Not Implemented
PF = Planned Future
NA = Program did not exist

Reason Code Legend

1 = Delays in bringing diversion facilities online.
2 = Unavoidable regulatory delays.
3 = Existing contractual or legal problems.
4 = Insufficient funding.
5 = Insufficient staffing.
6 = Lack of cooperation from other entities.
7 = Sufficient diversion without selected program.
8 = Lack of markets necessary to support program.

Application: PARIS

Office of Local Assistance

Program Listing for Artesia

Date Printed

October 21,2003

Program Code	Existed?	Selected?	Pre 1995 Start Date	1995 Status	1995 Reason	1996 Status	1996 Reason	1997 Status	1997 Reason	1998 Status	1998 Reason	1999 Status	1999 Reason	2000 Status	2000 Reason	2001 Status	2001 Reason
2040-RC-SFH Commercial Self-Haul	N	N	1990	AO		AO		AO		AO		AO		AO		AO	
2050-RC-SCH School Recycling Programs	N	N	1993	AO		AO		AO		AO		AO		AO		AO	
2060-RC-GOV Government Recycling Programs	Y	Y	1996	SO		SO		SO		SO		SO		SO		SO	
2070-RC-SNL Special Collection Seasonal (regular)	N	Y	1994	SO		SO		SO		SO		SO		SO		SO	
2080-RC-SPE Special Collection Events	N	N	1996	PF		AI		AO		AO		AO		AO		AO	
3000-CM-RCG Residential Curbside Greenwaste Collection	N	N	NA	NA		NA		NA		NA		PF		SI		SO	
3010-CM-RSG Residential Self-haul Greenwaste	N	Y	1992	SO		SO		SO		SO		SO		SO		SO	
3030-CM-CSG Commercial Self-Haul Greenwaste	N	Y	1992	SO		SO		SO		SO		SO		SO		SO	
3040-CM-FWC Food Waste Composting	N	N	1992	AO		AO		AO		AO		AO		AO		AO	
3060-CM-GOV Government Composting Programs	N	N	1993	AO		AO		AO		AO		AO		AO		AO	

Status Code Legend

SO = Selected Ongoing
AO = Alternative Ongoing
SI = Selected Implemented
AI = Alternative Implemented
M = Regional Agency did not exist
D = Dropped
DE = Dropped in Earlier Year
NI = Selected and Not Implemented
PF = Planned Future
NA = Program did not exist

Reason Code Legend

1 = Delays in bringing diversion facilities online.
2 = Unavoidable regulatory delays.
3 = Existing contractual or legal problems.
4 = Insufficient funding.
5 = Insufficient staffing.
6 = Lack of cooperation from other entities.
7 = Sufficient diversion without selected program.
8 = Lack of markets necessary to support program.

Application: PARIS

Office of Local Assistance

Program Listing for Artesia

Date Printed
October 21,2003

Program Code	Existed?	Selected?	Pre 1995 Start Date	1995 Status	1995 Reason	1996 Status	1996 Reason	1997 Status	1997 Reason	1998 Status	1998 Reason	1999 Status	1999 Reason	2000 Status	2000 Reason	2001 Status	2001 Reason
4020-SP-TRS Tires	Y	Y	1990	SO		SO		SO		SO		SO		SO		SO	
4030-SP-WHG White Goods	Y	Y	1990	SO		SO		SO		SO		SO		SO		SO	
4040-SP-SCM Scrap Metal	N	N	1990	AO		AO		AO		AO		AO		AO		AO	
4050-SP-WDW Wood Waste	N	N	1993	AO		AO		AO		AO		AO		AO		AO	
4060-SP-CAR Concrete/Asphalt/Rubble	Y	Y	1990	SO		SO		SO		SO		SO		SO		SO	
4090-SP-RND Rendering	Y	Y	1990	SO		SO		SO		SO		SO		SO		SO	
5000-ED-ELC Electronic (radio ,TV, web, hotlines)	Y	Y	1990	SO		SO		SO		SO		SO		SO		SO	
5010-ED-PRN Print (brochures, flyers, guides, news articles)	Y	Y	1990	SO		SO		SO		SO		SO		SO		SO	
5020-ED-OUT Outreach (tech assistance, presentations, awards, fairs, field trips)	N	Y	1993	SO		SO		SO		SO		SO		SO		SO	
5030-ED-SCH Schools (education and curriculum)	N	Y	1993	SO		SO		SO		SO		SO		SO		SO	

Status Code Legend

SO = Selected Ongoing
AO = Alternative Ongoing
SI = Selected Implemented
AI = Alternative Implemented
M = Regional Agency did not exist
D = Dropped
DE = Dropped in Earlier Year
NI = Selected and Not Implemented
PF = Planned Future
NA = Program did not exist

Reason Code Legend

1 = Delays in bringing diversion facilities online.
2 = Unavoidable regulatory delays.
3 = Existing contractual or legal problems.
4 = Insufficient funding.
5 = Insufficient staffing.
6 = Lack of cooperation from other entities.
7 = Sufficient diversion without selected program.
8 = Lack of markets necessary to support program.

Application: PARIS

Office of Local Assistance

Program Listing for Artesia

Date Printed

October 21,2003

Program Code	Existed?	Selected?	Pre 1995 Start Date	1995 Status	1995 Reason	1996 Status	1996 Reason	1997 Status	1997 Reason	1998 Status	1998 Reason	1999 Status	1999 Reason	2000 Status	2000 Reason	2001 Status	2001 Reason
6010-PI-EIN Economic Incentives	N	Y	1998	NI	99	NI	99	NI	99	SI		SO		SO		SO	
6020-PI-ORD Ordinances	N	Y	1996	PF		SI		SO		SO		SO		SO		SO	
7000-FR-MRF MRF	N	Y	1996	PF	99	SI		SO		SO		SO		SO		SO	
7010-FR-LAN Landfill	N	N	1995	AI		AO		AO		AO		AO		AO		AO	
7020-FR-TST Transfer Station	Y	Y	1990	SO		SO		SO		SO		SO		SO		SO	
7040-FR-ADC Alternative Daily Cover	N	Y	1993	SO		SO		SO		SO		SO		SO		SO	
9000-HH-PMF Permanent Facility	Y	Y	1994	SO		SO		SO		SO		SO		SO		SO	
9010-HH-MPC Mobile or Periodic Collection	Y	Y	1990	SO		SO		SO		SO		SO		SO		SO	
9040-HH-EDP Education Programs	Y	Y	1990	SO		SO		SO		SO		SO		SO		SO	

Add any additional programs below

Status Code Legend

SO = Selected Ongoing
AO = Alternative Ongoing
SI = Selected Implemented
AI = Alternative Implemented
M = Regional Agency did not exist
D = Dropped
DE = Dropped in Earlier Year
NI = Selected and Not Implemented
PF = Planned Future
NA = Program did not exist

Reason Code Legend

1 = Delays in bringing diversion facilities online.
2 = Unavoidable regulatory delays.
3 = Existing contractual or legal problems.
4 = Insufficient funding.
5 = Insufficient staffing.
6 = Lack of cooperation from other entities.
7 = Sufficient diversion without selected program.
8 = Lack of markets necessary to support program.

Application: PARIS

Office of Local Assistance

Program Listing for Avalon

Date Printed
October 21,2003

Program Code	Existed?	Selected?	Pre 1995 Start Date	1995 Status	1995 Reason	1996 Status	1996 Reason	1997 Status	1997 Reason	1998 Status	1998 Reason	1999 Status	1999 Reason	2000 Status	2000 Reason	2001 Status	2001 Reason
1000-SR-XGC Xeriscaping/Grasscycling	Y	Y	1990	SO		SO		SO		SO		SO		SO		SO	
1010-SR-BCM Backyard and On-Site Composting/Mulching	N	Y	1995	SI		SO		SO		SO		SO		SO		SO	
1020-SR-BWR Business Waste Reduction Program	Y	Y	1990	SO		SO		SO		SO		SO		SO		SO	
1030-SR-PMT Procurement	N	Y	1992	SO		SO		SO		SO		SO		SO		SO	
2000-RC-CRB Residential Curbside	N	Y	1991	SO		SO		SO		SO		SO		SO		SO	
2010-RC-DRP Residential Drop-Off	N	Y	1995	SI		SO		SO		SO		SO		SO		SO	
2020-RC-BYB Residential Buy-Back	Y	Y	1990	SI		SO		SO		SO		D	7	DE	8	DE	8
2030-RC-OSP Commercial On-Site Pickup	N	Y	NA	NI	99	NI	99	NI	99	NI	99	NI	99	SI		SO	
2040-RC-SFH Commercial Self-Haul	Y	Y	1990	SO		SO		SO		SO		SO		SO		SO	
2090-RC-OTH Other Recycling	Y	Y	1990	SO		SO		SO		SO		SO		SO		SO	

Status Code Legend

SO = Selected Ongoing
AO = Alternative Ongoing
SI = Selected Implemented
AI = Alternative Implemented
M = Regional Agency did not exist
D = Dropped
DE = Dropped in Earlier Year
NI = Selected and Not Implemented
PF = Planned Future
NA = Program did not exist

Reason Code Legend

1 = Delays in bringing diversion facilities online.
2 = Unavoidable regulatory delays.
3 = Existing contractual or legal problems.
4 = Insufficient funding.
5 = Insufficient staffing.
6 = Lack of cooperation from other entities.
7 = Sufficient diversion without selected program.
8 = Lack of markets necessary to support program.

Application: PARIS

Office of Local Assistance

Program Listing for Avalon

Date Printed
October 21,2003

Program Code	Existed?	Selected?	Pre 1995 Start Date	1995 Status	1995 Reason	1996 Status	1996 Reason	1997 Status	1997 Reason	1998 Status	1998 Reason	1999 Status	1999 Reason	2000 Status	2000 Reason	2001 Status	2001 Reason
3010-CM-RSG Residential Self-haul Greenwaste	N	N	1995	AI		AO		AO		AO		AO		AO		AO	
3020-CM-COG Commercial On-Site Greenwaste Pick-up	N	Y	NA	SO		SO		SO		SO		D	99	SI		SO	
4000-SP-ASH Ash	N	Y	NA	NI	99	NI	99	NI	99	NI	99	NI	99	NI	99	NI	99
4020-SP-TRS Tires	N	Y	NA	NI	99	NI	99	NI	99	NI	99	NI	99	NI	99	NI	99
4030-SP-WHG White Goods	Y	Y	1990	SI		SO		SO		SO		SO		SO		SO	
4060-SP-CAR Concrete/Asphalt/Rubble	N	Y	1995	SI		SO		SO		SO		SO		SO		SO	
5000-ED-ELC Electronic (radio ,TV, web, hotlines)	N	Y	NA	NI	99	NI	99	NI	99	NI	99	NI	99	NI	99	NI	99
5010-ED-PRN Print (brochures, flyers, guides, news articles)	N	Y	1995	SI		SO		SO		SO		SO		SO		SO	
5020-ED-OUT Outreach (tech assistance, presentations, awards, fairs, field trips)	N	Y	NA	NI	99	NI	99	NI	99	NI	99	NI	99	SI		SO	
5030-ED-SCH Schools (education and curriculum)	N	Y	1995	SI		SO		SO		SO		SO		SO		SO	

Status Code Legend

SO = Selected Ongoing
AO = Alternative Ongoing
SI = Selected Implemented
AI = Alternative Implemented
M = Regional Agency did not exist
D = Dropped
DE = Dropped in Earlier Year
NI = Selected and Not Implemented
PF = Planned Future
NA = Program did not exist

Reason Code Legend

1 = Delays in bringing diversion facilities online.
2 = Unavoidable regulatory delays.
3 = Existing contractual or legal problems.
4 = Insufficient funding.
5 = Insufficient staffing.
6 = Lack of cooperation from other entities.
7 = Sufficient diversion without selected program.
8 = Lack of markets necessary to support program.

Application: PARIS

Office of Local Assistance

Program Listing for Avalon

Date Printed
October 21,2003

Program Code	Existed?	Selected?	Pre 1995 Start Date	1995 Status	1995 Reason	1996 Status	1996 Reason	1997 Status	1997 Reason	1998 Status	1998 Reason	1999 Status	1999 Reason	2000 Status	2000 Reason	2001 Status	2001 Reason
6010-PI-EIN Economic Incentives	N	Y	1995	SI		SO		SO		SO		SO		SO		SO	
6020-PI-ORD Ordinances	N	Y	NA	NI	6	NI	6	NI	6	NI	6	NI	6	NI	6	NI	6
7000-FR-MRF MRF	N	N	NA	PF		PF		PF		PF		PF		PF		PF	
7030-FR-CMF Composting Facility	N	Y	1995	SI		SO		SO		SO		SO		SO		SO	
7040-FR-ADC Alternative Daily Cover	N	Y	1995	SI		SO		SO		SO		SO		SO		SO	
9010-HH-MPC Mobile or Periodic Collection	N	Y	1995	SI		SO		SO		SO		SO		SO		SO	
9040-HH-EDP Education Programs	N	Y	1995	SI		SO		SO		SO		SO		SO		SO	

Add any additional programs below

Status Code Legend

SO = Selected Ongoing
AO = Alternative Ongoing
SI = Selected Implemented
AI = Alternative Implemented
M = Regional Agency did not exist
D = Dropped
DE = Dropped in Earlier Year
NI = Selected and Not Implemented
PF = Planned Future
NA = Program did not exist

Reason Code Legend

1 = Delays in bringing diversion facilities online.
2 = Unavoidable regulatory delays.
3 = Existing contractual or legal problems.
4 = Insufficient funding.
5 = Insufficient staffing.
6 = Lack of cooperation from other entities.
7 = Sufficient diversion without selected program.
8 = Lack of markets necessary to support program.

Application: PARIS

Office of Local Assistance

Program Listing for Azusa

Date Printed
October 21,2003

Program Code	Existed?	Selected?	Pre 1995 Start Date	1995 Status	1995 Reason	1996 Status	1996 Reason	1997 Status	1997 Reason	1998 Status	1998 Reason	1999 Status	1999 Reason	2000 Status	2000 Reason	2001 Status	2001 Reason
1000-SR-XGC Xeriscaping/Grasscycling	N	Y	1995	SI		SO		SO		SO		SO		SO		SO	
1010-SR-BCM Backyard and On-Site Composting/Mulching	Y	Y	1989	SO		SO		SO		SO		SO		SO		SO	
1020-SR-BWR Business Waste Reduction Program	N	Y	1993	SO		SO		SO		SO		SO		SO		SO	
1030-SR-PMT Procurement	Y	Y	1990	SO		SO		SO		SO		SO		SO		SO	
1050-SR-GOV Government Source Reduction Programs	Y	Y	1990	SO		SO		SO		SO		SO		SO		SO	
1060-SR-MTE Material Exchange, Thrift Shops	Y	Y	1990	SO		SO		SO		SO		SO		SO		SO	
2000-RC-CRB Residential Curbside	N	Y	2000	PF		PF		PF		PF		PF		SI		SO	
2010-RC-DRP Residential Drop-Off	Y	Y	1989	SO		SO		SO		SO		SO		SO		SO	
2020-RC-BYB Residential Buy-Back	Y	Y	1986	SO		SO		SO		SO		SO		SO		SO	
2030-RC-OSP Commercial On-Site Pickup	Y	Y	1989	SO		SO		SO		SO		SO		SO		SO	

Status Code Legend

SO = Selected Ongoing
AO = Alternative Ongoing
SI = Selected Implemented
AI = Alternative Implemented
M = Regional Agency did not exist
D = Dropped
DE = Dropped in Earlier Year
NI = Selected and Not Implemented
PF = Planned Future
NA = Program did not exist

Reason Code Legend

1 = Delays in bringing diversion facilities online.
2 = Unavoidable regulatory delays.
3 = Existing contractual or legal problems.
4 = Insufficient funding.
5 = Insufficient staffing.
6 = Lack of cooperation from other entities.
7 = Sufficient diversion without selected program.
8 = Lack of markets necessary to support program.

Application: PARIS

Office of Local Assistance

Program Listing for Azusa

Date Printed
October 21,2003

Program Code	Existed?	Selected?	Pre 1995 Start Date	1995 Status	1995 Reason	1996 Status	1996 Reason	1997 Status	1997 Reason	1998 Status	1998 Reason	1999 Status	1999 Reason	2000 Status	2000 Reason	2001 Status	2001 Reason
2070-RC-SNL Special Collection Seasonal (regular)	N	Y	1991	SO		SO		SO		SO		SO		SO		SO	
2090-RC-OTH Other Recycling	Y	Y	1991	SO		SO		SO		SO		SO		SO		SO	
3000-CM-RCG Residential Curbside Greenwaste Collection	N	Y	1995	SI		SO		SO		SO		SO		SO		SO	
3030-CM-CSG Commercial Self-Haul Greenwaste	Y	Y	1991	SO		SO		SO		SO		SO		SO		SO	
4020-SP-TRS Tires	Y	Y	1990	SO		SO		SO		SO		SO		SO		SO	
4030-SP-WHG White Goods	Y	Y	1990	SO		SO		SO		SO		SO		SO		SO	
4060-SP-CAR Concrete/Asphalt/Rubble	N	Y	1995	SI		SO		SO		SO		SO		SO		SO	
5000-ED-ELC Electronic (radio ,TV, web, hotlines)	N	Y	1995	SI		SO		SO		SO		SO		SO		SO	
5010-ED-PRN Print (brochures, flyers, guides, news articles)	N	Y	1995	SI		SO		SO		SO		SO		SO		SO	
5020-ED-OUT Outreach (tech assistance, presentations, awards, fairs, field trips)	N	Y	1995	SI		SO		SO		SO		SO		SO		SO	

Status Code Legend

SO = Selected Ongoing
AO = Alternative Ongoing
SI = Selected Implemented
AI = Alternative Implemented
M = Regional Agency did not exist
D = Dropped
DE = Dropped in Earlier Year
NI = Selected and Not Implemented
PF = Planned Future
NA = Program did not exist

Reason Code Legend

1 = Delays in bringing diversion facilities online.
2 = Unavoidable regulatory delays.
3 = Existing contractual or legal problems.
4 = Insufficient funding.
5 = Insufficient staffing.
6 = Lack of cooperation from other entities.
7 = Sufficient diversion without selected program.
8 = Lack of markets necessary to support program.

Application: PARIS

Office of Local Assistance

Program Listing for Azusa

Date Printed
October 21,2003

Program Code	Existed?	Selected?	Pre 1995 Start Date	1995 Status	1995 Reason	1996 Status	1996 Reason	1997 Status	1997 Reason	1998 Status	1998 Reason	1999 Status	1999 Reason	2000 Status	2000 Reason	2001 Status	2001 Reason
6010-PI-EIN Economic Incentives	Y	Y	1990	SO		SO		SO		SO		SO		SO		SO	
6020-PI-ORD Ordinances	N	Y	1993	SO		SO		SO		SO		SO		SO		SO	
7000-FR-MRF MRF	N	Y	1995	SI		SO		SO		SO		SO		SO		SO	
7040-FR-ADC Alternative Daily Cover	Y	Y	1992	SO		SO		SO		SO		SO		SO		SO	
9000-HH-PMF Permanent Facility	N	N	1994	AO		AO		AO		AO		AO		AO		AO	
9010-HH-MPC Mobile or Periodic Collection	Y	Y	1990	SO		SO		SO		SO		SO		SO		SO	
9040-HH-EDP Education Programs	Y	Y	1990	SO		SO		SO		SO		SO		SO		SO	

Add any additional programs below

Status Code Legend
SO = Selected Ongoing
AO = Alternative Ongoing
SI = Selected Implemented
AI = Alternative Implemented
M = Regional Agency did not exist
D = Dropped
DE = Dropped in Earlier Year
NI = Selected and Not Implemented
PF = Planned Future
NA = Program did not exist

Reason Code Legend
1 = Delays in bringing diversion facilities online.
2 = Unavoidable regulatory delays.
3 = Existing contractual or legal problems.
4 = Insufficient funding.
5 = Insufficient staffing.
6 = Lack of cooperation from other entities.
7 = Sufficient diversion without selected program.
8 = Lack of markets necessary to support program.

Application: PARIS

Office of Local Assistance

Program Listing for Baldwin Park

Date Printed
October 21,2003

Program Code	Existed?	Selected?	Pre 1995 Start Date	1995 Status	1995 Reason	1996 Status	1996 Reason	1997 Status	1997 Reason	1998 Status	1998 Reason	1999 Status	1999 Reason	2000 Status	2000 Reason	2001 Status	2001 Reason
1000-SR-XGC Xeriscaping/Grasscycling	N	Y	1995	SI		SO		SO		SO		SO		SO		SO	
1010-SR-BCM Backyard and On-Site Composting/Mulching	N	Y	1995	SI		SO		SO		SO		SO		SO		SO	
1020-SR-BWR Business Waste Reduction Program	Y	Y	1990	SO		SO		SO		SO		SO		SO		SO	
1030-SR-PMT Procurement	N	Y	1993	SO		SO		SO		SO		SO		SO		SO	
1050-SR-GOV Government Source Reduction Programs	Y	Y	1990	SO		SO		SO		SO		SO		SO		SO	
1060-SR-MTE Material Exchange, Thrift Shops	Y	Y	1990	SO		SO		SO		SO		SO		SO		SO	
2000-RC-CRB Residential Curbside	Y	Y	1990	SO		SO		SO		SO		SO		SO		SO	
2010-RC-DRP Residential Drop-Off	Y	Y	1990	SO		SO		SO		SO		SO		SO		SO	
2020-RC-BYB Residential Buy-Back	Y	Y	1990	SO		SO		SO		SO		SO		SO		SO	
2030-RC-OSP Commercial On-Site Pickup	N	Y	1994	SO		SO		SO		SO		SO		SO		SO	

Status Code Legend

SO = Selected Ongoing
AO = Alternative Ongoing
SI = Selected Implemented
AI = Alternative Implemented
M = Regional Agency did not exist
D = Dropped
DE = Dropped in Earlier Year
NI = Selected and Not Implemented
PF = Planned Future
NA = Program did not exist

Reason Code Legend

1 = Delays in bringing diversion facilities online.
2 = Unavoidable regulatory delays.
3 = Existing contractual or legal problems.
4 = Insufficient funding.
5 = Insufficient staffing.
6 = Lack of cooperation from other entities.
7 = Sufficient diversion without selected program.
8 = Lack of markets necessary to support program.

Application: PARIS

Office of Local Assistance

Program Listing for Baldwin Park

Date Printed
October 21,2003

Program Code	Existed?	Selected?	Pre 1995 Start Date	1995 Status	1995 Reason	1996 Status	1996 Reason	1997 Status	1997 Reason	1998 Status	1998 Reason	1999 Status	1999 Reason	2000 Status	2000 Reason	2001 Status	2001 Reason
2040-RC-SFH Commercial Self-Haul	Y	Y	1990	SO		SO		SO		SO		SO		SO		SO	
2060-RC-GOV Government Recycling Programs	Y	Y	1990	SO		SO		SO		SO		SO		SO		SO	
2070-RC-SNL Special Collection Seasonal (regular)	N	N	1993	AI		AO		AO		AO		AO		AO		AO	
3000-CM-RCG Residential Curbside Greenwaste Collection	N	N	NA	NA		NA		NA		NA		NA		NA		AI	
3010-CM-RSG Residential Self-haul Greenwaste	Y	Y	1990	SO		SO		SO		SO		SO		SO		SO	
3030-CM-CSG Commercial Self-Haul Greenwaste	Y	Y	1990	SO		SO		SO		SO		SO		SO		SO	
4020-SP-TRS Tires	Y	Y	1990	SO		SO		SO		SO		SO		SO		SO	
4030-SP-WHG White Goods	Y	Y	1990	SO		SO		SO		SO		SO		SO		SO	
4040-SP-SCM Scrap Metal	Y	Y	1990	SO		SO		SO		SO		SO		SO		SO	
4050-SP-WDW Wood Waste	Y	Y	1990	SO		SO		SO		SO		SO		SO		SO	

Status Code Legend

SO = Selected Ongoing
AO = Alternative Ongoing
SI = Selected Implemented
AI = Alternative Implemented
M = Regional Agency did not exist
D = Dropped
DE = Dropped in Earlier Year
NI = Selected and Not Implemented
PF = Planned Future
NA = Program did not exist

Reason Code Legend

1 = Delays in bringing diversion facilities online.
2 = Unavoidable regulatory delays.
3 = Existing contractual or legal problems.
4 = Insufficient funding.
5 = Insufficient staffing.
6 = Lack of cooperation from other entities.
7 = Sufficient diversion without selected program.
8 = Lack of markets necessary to support program.

Application: PARIS

Office of Local Assistance

Program Listing for Baldwin Park

Date Printed
October 21,2003

Program Code	Existed?	Selected?	Pre 1995 Start Date	1995 Status	1995 Reason	1996 Status	1996 Reason	1997 Status	1997 Reason	1998 Status	1998 Reason	1999 Status	1999 Reason	2000 Status	2000 Reason	2001 Status	2001 Reason
4060-SP-CAR Concrete/Asphalt/Rubble	Y	Y	1990	SO		SO		SO		SO		SO		SO		SO	
5000-ED-ELC Electronic (radio ,TV, web, hotlines)	N	Y	NA	SO		SO		SO		SO		SO		SO		SO	
5010-ED-PRN Print (brochures, flyers, guides, news articles)	Y	Y	1990	SO		SO		SO		SO		SO		SO		SO	
5020-ED-OUT Outreach (tech assistance, presentations, awards, fairs, field trips)	Y	Y	1990	SO		SO		SO		SO		SO		SO		SO	
5030-ED-SCH Schools (education and curriculum)	N	Y	1993	SO		SO		SO		SO		SO		SO		SO	
6000-PI-PLB Product and Landfill Bans	N	Y	NA	PF		PF		PF		PF		PF		PF		PF	
6010-PI-EIN Economic Incentives	N	Y	1995	SI		SO		SO		SO		SO		SO		SO	
6020-PI-ORD Ordinances	N	Y	1993	SO		SO		SO		SO		SO		SO		SO	
7000-FR-MRF MRF	N	Y	1995	SI		SO		SO		SO		SO		SO		SO	
7030-FR-CMF Composting Facility	N	Y	1995	SI		SO		SO		SO		SO		SO		SO	

Status Code Legend

SO = Selected Ongoing
AO = Alternative Ongoing
SI = Selected Implemented
AI = Alternative Implemented
M = Regional Agency did not exist
D = Dropped
DE = Dropped in Earlier Year
NI = Selected and Not Implemented
PF = Planned Future
NA = Program did not exist

Reason Code Legend

1 = Delays in bringing diversion facilities online.
2 = Unavoidable regulatory delays.
3 = Existing contractual or legal problems.
4 = Insufficient funding.
5 = Insufficient staffing.
6 = Lack of cooperation from other entities.
7 = Sufficient diversion without selected program.
8 = Lack of markets necessary to support program.

Application: PARIS

Office of Local Assistance

Program Listing for Baldwin Park

Date Printed
October 21,2003

Program Code	Existed?	Selected?	Pre 1995 Start Date	1995 Status	1995 Reason	1996 Status	1996 Reason	1997 Status	1997 Reason	1998 Status	1998 Reason	1999 Status	1999 Reason	2000 Status	2000 Reason	2001 Status	2001 Reason
7040-FR-ADC Alternative Daily Cover	N	Y	1994	SO		SO		SO		SO		SO		SO		SO	
9000-HH-PMF Permanent Facility	N	Y	1992	SO		SO		SO		SO		SO		SO		SO	
9010-HH-MPC Mobile or Periodic Collection	Y	Y	1988	SO		SO		SO		SO		SO		SO		SO	
9020-HH-CSC Curbside Collection	Y	Y	1991	SO		SO		SO		SO		SO		SO		SO	
9030-HH-WSE Waste Exchange	N	N	1990	AO		AO		AO		AO		AO		AO		AO	
9040-HH-EDP Education Programs	Y	Y	1990	SO		SO		SO		SO		SO		SO		SO	

Add any additional programs below

Status Code Legend

SO = Selected Ongoing
AO = Alternative Ongoing
SI = Selected Implemented
AI = Alternative Implemented
M = Regional Agency did not exist
D = Dropped
DE = Dropped in Earlier Year
NI = Selected and Not Implemented
PF = Planned Future
NA = Program did not exist

Reason Code Legend

1 = Delays in bringing diversion facilities online.
2 = Unavoidable regulatory delays.
3 = Existing contractual or legal problems.
4 = Insufficient funding.
5 = Insufficient staffing.
6 = Lack of cooperation from other entities.
7 = Sufficient diversion without selected program.
8 = Lack of markets necessary to support program.

Application: PARIS

Office of Local Assistance

Program Listing for Bell

Date Printed
October 21,2003

Program Code	Existed?	Selected?	Pre 1995 Start Date	1995 Status	1995 Reason	1996 Status	1996 Reason	1997 Status	1997 Reason	1998 Status	1998 Reason	1999 Status	1999 Reason	2000 Status	2000 Reason	2001 Status	2001 Reason
1000-SR-XGC Xeriscaping/Grasscycling	N	Y	1990	SO		SO		SO		SO		SO		SO		SO	
1010-SR-BCM Backyard and On-Site Composting/Mulching	N	Y	1995	SI		SO		SO		SO		SO		SO		SO	
1020-SR-BWR Business Waste Reduction Program	Y	Y	1990	SO		SO		SO		SO		SO		SO		SO	
1030-SR-PMT Procurement	N	Y	1993	SO		SO		SO		SO		SO		SO		SO	
1050-SR-GOV Government Source Reduction Programs	N	Y	1996	PF		SI		SO		SO		SO		SO		SO	
1060-SR-MTE Material Exchange, Thrift Shops	Y	Y	1990	SO		SO		SO		D	6	DE		DE	6	SI	
2000-RC-CRB Residential Curbside	N	Y	1995	SI		SO		SO		SO		SO		SO		SO	
2010-RC-DRP Residential Drop-Off	N	Y	1991	SO		SO		SO		SO		SO		SO		SO	
2020-RC-BYB Residential Buy-Back	Y	Y	1991	SO		SO		SO		SO		SO		SO		SO	
2030-RC-OSP Commercial On-Site Pickup	Y	Y	1990	SO		SO		SO		SO		SO		SO		SO	

Status Code Legend

SO = Selected Ongoing
AO = Alternative Ongoing
SI = Selected Implemented
AI = Alternative Implemented
M = Regional Agency did not exist
D = Dropped
DE = Dropped in Earlier Year
NI = Selected and Not Implemented
PF = Planned Future
NA = Program did not exist

Reason Code Legend

1 = Delays in bringing diversion facilities online.
2 = Unavoidable regulatory delays.
3 = Existing contractual or legal problems.
4 = Insufficient funding.
5 = Insufficient staffing.
6 = Lack of cooperation from other entities.
7 = Sufficient diversion without selected program.
8 = Lack of markets necessary to support program.

Application: PARIS

Office of Local Assistance

Program Listing for Bell

Date Printed
October 21,2003

Program Code	Existed?	Selected?	Pre 1995 Start Date	1995 Status	1995 Reason	1996 Status	1996 Reason	1997 Status	1997 Reason	1998 Status	1998 Reason	1999 Status	1999 Reason	2000 Status	2000 Reason	2001 Status	2001 Reason
2050-RC-SCH School Recycling Programs	N	N	1998	PF		PF		PF		AI		AO		AO		AO	
2060-RC-GOV Government Recycling Programs	N	Y	1995	SI		SO		SO		SO		SO		SO		SO	
2070-RC-SNL Special Collection Seasonal (regular)	N	N	1993	AO		AO		AO		AO		AO		AO		AO	
3000-CM-RCG Residential Curbside Greenwaste Collection	N	N	1998	PF		PF		PF		AI		AO		AO		AO	
3010-CM-RSG Residential Self-haul Greenwaste	N	Y	NA	PF	4, 5	PF	4, 5	NI	99	NI	99	NI	99	NI	99	NI	99
3020-CM-COG Commercial On-Site Greenwaste Pick-up	N	N	1998	PF		PF		PF		AI		AO		AO		AO	
3030-CM-CSG Commercial Self-Haul Greenwaste	N	Y	NA	PF	4, 5	PF	4, 5	NI	99	NI	99	NI	99	NI	99	NI	99
3060-CM-GOV Government Composting Programs	N	N	1995	AI		AO		AO		AO		AO		AO		AO	
4000-SP-ASH Ash	N	Y	NA	DE		DE		DE		DE		DE		DE	4, 5, 6	DE	4, 5, 6
4020-SP-TRS Tires	Y	Y	1990	SO		SO		SO		SO		SO		SO		SO	

Status Code Legend

SO = Selected Ongoing
AO = Alternative Ongoing
SI = Selected Implemented
AI = Alternative Implemented
M = Regional Agency did not exist
D = Dropped
DE = Dropped in Earlier Year
NI = Selected and Not Implemented
PF = Planned Future
NA = Program did not exist

Reason Code Legend

1 = Delays in bringing diversion facilities online.
2 = Unavoidable regulatory delays.
3 = Existing contractual or legal problems.
4 = Insufficient funding.
5 = Insufficient staffing.
6 = Lack of cooperation from other entities.
7 = Sufficient diversion without selected program.
8 = Lack of markets necessary to support program.

Application: PARIS

Office of Local Assistance

Program Listing for Bell

Date Printed
October 21,2003

Program Code	Existed?	Selected?	Pre 1995 Start Date	1995 Status	1995 Reason	1996 Status	1996 Reason	1997 Status	1997 Reason	1998 Status	1998 Reason	1999 Status	1999 Reason	2000 Status	2000 Reason	2001 Status	2001 Reason
4030-SP-WHG White Goods	Y	Y	1990	SO		SO		SO		SO		SO		SO		SO	
4040-SP-SCM Scrap Metal	N	N	1990	AO		AO		AO		AO		AO		AO		AO	
4050-SP-WDW Wood Waste	N	N	1995	AI		AO		AO		AO		AO		AO		AO	
4060-SP-CAR Concrete/Asphalt/Rubble	Y	Y	1990	SO		SO		SO		SO		SO		SO		SO	
4100-SP-OTH Other Special Waste	N	Y	NA	SO		SO		SO		SO		SO		SO		SO	
5000-ED-ELC Electronic (radio ,TV, web, hotlines)	N	Y	1996	PF		SI		SO		SO		SO		SO		SO	
5010-ED-PRN Print (brochures, flyers, guides, news articles)	N	Y	1995	SI		SO		SO		SO		SO		SO		SO	
5020-ED-OUT Outreach (tech assistance, presentations, awards, fairs, field trips)	N	Y	1995	SI		SO		SO		SO		SO		SO		SO	
5030-ED-SCH Schools (education and curriculum)	N	Y	1993	SO		SO		SO		SO		SO		SO		SO	
6000-PI-PLB Product and Landfill Bans	N	Y	1996	PF		SI		SO		SO		SO		SO		SO	

Status Code Legend

SO = Selected Ongoing
AO = Alternative Ongoing
SI = Selected Implemented
AI = Alternative Implemented
M = Regional Agency did not exist
D = Dropped
DE = Dropped in Earlier Year
NI = Selected and Not Implemented
PF = Planned Future
NA = Program did not exist

Reason Code Legend

1 = Delays in bringing diversion facilities online.
2 = Unavoidable regulatory delays.
3 = Existing contractual or legal problems.
4 = Insufficient funding.
5 = Insufficient staffing.
6 = Lack of cooperation from other entities.
7 = Sufficient diversion without selected program.
8 = Lack of markets necessary to support program.

Application: PARIS

Office of Local Assistance

Program Listing for Bell

Date Printed
October 21,2003

Program Code	Existed?	Selected?	Pre 1995 Start Date	1995 Status	1995 Reason	1996 Status	1996 Reason	1997 Status	1997 Reason	1998 Status	1998 Reason	1999 Status	1999 Reason	2000 Status	2000 Reason	2001 Status	2001 Reason
6010-PI-EIN Economic Incentives	N	Y	1999	PF	5	PF	5	PF		PF		SI		SO		SO	
6020-PI-ORD Ordinances	N	Y	1995	SI		SO		SO		SO		SO		SO		SO	
7000-FR-MRF MRF	N	Y	1997	PF	4	PF	4, 5	SI	4, 5	SO		SO		SO		SO	
7030-FR-CMF Composting Facility	N	Y	NA	PF		PF	4	NI	4, 5	NI	4, 5	NI	4, 5	NI	4, 5	NI	4, 5
7040-FR-ADC Alternative Daily Cover	N	Y	1998	PF	4	PF	4	NI	4, 5	SI		SO		SO		SO	
8000-TR-WTE Waste To Energy	N	Y	NA	SO		SO		SO		SO		SO		SO		SO	
9000-HH-PMF Permanent Facility	N	Y	1990	SO		SO		SO		SO		SO		SO		SO	
9010-HH-MPC Mobile or Periodic Collection	Y	Y	1988	SO		SO		SO		SO		SO		SO		SO	
9040-HH-EDP Education Programs	Y	Y	1988	SO		SO		SO		SO		SO		SO		SO	

Add any additional programs below

Status Code Legend

SO = Selected Ongoing
AO = Alternative Ongoing
SI = Selected Implemented
AI = Alternative Implemented
M = Regional Agency did not exist
D = Dropped
DE = Dropped in Earlier Year
NI = Selected and Not Implemented
PF = Planned Future
NA = Program did not exist

Reason Code Legend

1 = Delays in bringing diversion facilities online.
2 = Unavoidable regulatory delays.
3 = Existing contractual or legal problems.
4 = Insufficient funding.
5 = Insufficient staffing.
6 = Lack of cooperation from other entities.
7 = Sufficient diversion without selected program.
8 = Lack of markets necessary to support program.

Application: PARIS

Office of Local Assistance

Program Listing for Bell Gardens

Date Printed
October 21,2003

Program Code	Existed?	Selected?	Pre 1995 Start Date	1995 Status	1995 Reason	1996 Status	1996 Reason	1997 Status	1997 Reason	1998 Status	1998 Reason	1999 Status	1999 Reason	2000 Status	2000 Reason	2001 Status	2001 Reason
1000-SR-XGC Xeriscaping/Grasscycling	N	Y	1995	SI		SO		SO		SO		SO		SO		SO	
1010-SR-BCM Backyard and On-Site Composting/Mulching	Y	Y	1991	SO		SO		SO		SO		SO		SO		SO	
1020-SR-BWR Business Waste Reduction Program	Y	Y	1991	SO		SO		SO		SO		SO		SO		SO	
1030-SR-PMT Procurement	N	Y	1992	SO		SO		SO		SO		SO		SO		SO	
1050-SR-GOV Government Source Reduction Programs	N	Y	1992	SO		SO		SO		SO		SO		SO		SO	
1060-SR-MTE Material Exchange, Thrift Shops	Y	Y	1991	SO		SO		SO		SO		SO		SO		SO	
2000-RC-CRB Residential Curbside	N	Y	1993	SO		SO		SO		SO		SO		SO		SO	
2010-RC-DRP Residential Drop-Off	Y	Y	1991	SO		SO		SO		SO		SO		SO		SO	
2020-RC-BYB Residential Buy-Back	Y	Y	1991	SO		SO		SO		SO		SO		SO		SO	
2030-RC-OSP Commercial On-Site Pickup	Y	Y	1991	SO		SO		SO		SO		SO		SO		SO	

Status Code Legend
SO = Selected Ongoing
AO = Alternative Ongoing
SI = Selected Implemented
AI = Alternative Implemented
M = Regional Agency did not exist
D = Dropped
DE = Dropped in Earlier Year
NI = Selected and Not Implemented
PF = Planned Future
NA = Program did not exist

Reason Code Legend
1 = Delays in bringing diversion facilities online.
2 = Unavoidable regulatory delays.
3 = Existing contractual or legal problems.
4 = Insufficient funding.
5 = Insufficient staffing.
6 = Lack of cooperation from other entities.
7 = Sufficient diversion without selected program.
8 = Lack of markets necessary to support program.

Application: PARIS

Office of Local Assistance

Program Listing for Bell Gardens

Date Printed
October 21,2003

Program Code	Existed?	Selected?	Pre 1995 Start Date	1995 Status	1995 Reason	1996 Status	1996 Reason	1997 Status	1997 Reason	1998 Status	1998 Reason	1999 Status	1999 Reason	2000 Status	2000 Reason	2001 Status	2001 Reason
2040-RC-SFH Commercial Self-Haul	Y	Y	1991	SO		SO		SO		SO		SO		SO		SO	
2050-RC-SCH School Recycling Programs	N	N	1996	NA		AI		AO		AO		AO		AO		AO	
2060-RC-GOV Government Recycling Programs	N	Y	1994	SO		SO		SO		SO		SO		SO		SO	
2070-RC-SNL Special Collection Seasonal (regular)	N	N	1989	AO		AO		AO		AO		AO		AO		AO	
3000-CM-RCG Residential Curbside Greenwaste Collection	N	Y	1993	SO		SO		SO		SO		SO		SO		SO	
3010-CM-RSG Residential Self-haul Greenwaste	N	Y	NA	NI	99	NI	99	NI	99	NI	99	NI	99	NI	99	SI	
3030-CM-CSG Commercial Self-Haul Greenwaste	N	Y	NA	NI	99	NI	99	NI	99	NI	99	NI	99	NI	99	SI	
3060-CM-GOV Government Composting Programs	Y	Y	1990	SO		SO		SO		SO		SO		SO		SO	
4020-SP-TRS Tires	Y	Y	1991	SO		SO		SO		SO		SO		SO		SO	
4030-SP-WHG White Goods	Y	Y	1991	SO		SO		SO		SO		SO		SO		SO	

Status Code Legend

SO = Selected Ongoing
AO = Alternative Ongoing
SI = Selected Implemented
AI = Alternative Implemented
M = Regional Agency did not exist
D = Dropped
DE = Dropped in Earlier Year
NI = Selected and Not Implemented
PF = Planned Future
NA = Program did not exist

Reason Code Legend

1 = Delays in bringing diversion facilities online.
2 = Unavoidable regulatory delays.
3 = Existing contractual or legal problems.
4 = Insufficient funding.
5 = Insufficient staffing.
6 = Lack of cooperation from other entities.
7 = Sufficient diversion without selected program.
8 = Lack of markets necessary to support program.

Application: PARIS

Office of Local Assistance

Program Listing for Bell Gardens

Date Printed
October 21,2003

Program Code	Existed?	Selected?	Pre 1995 Start Date	1995 Status	1995 Reason	1996 Status	1996 Reason	1997 Status	1997 Reason	1998 Status	1998 Reason	1999 Status	1999 Reason	2000 Status	2000 Reason	2001 Status	2001 Reason
4040-SP-SCM Scrap Metal	Y	Y	1991	SO		SO		SO		SO		SO		SO		SO	
4050-SP-WDW Wood Waste	Y	Y	1991	SO		SO		SO		SO		SO		SO		SO	
4060-SP-CAR Concrete/Asphalt/Rubble	Y	Y	1991	SO		SO		SO		SO		SO		SO		SO	
5000-ED-ELC Electronic (radio ,TV, web, hotlines)	N	Y	1993	SO		SO		SO		SO		SO		SO		SO	
5010-ED-PRN Print (brochures, flyers, guides, news articles)	Y	Y	1991	SO		SO		SO		SO		SO		SO		SO	
5020-ED-OUT Outreach (tech assistance, presentations, awards, fairs, field trips)	N	Y	1995	SI		SO		SO		SO		SO		SO		SO	
5030-ED-SCH Schools (education and curriculum)	N	Y	1993	SO		SO		SO		SO		SO		SO		SO	
6000-PI-PLB Product and Landfill Bans	N	Y	NA	NI	99	NI	99	NI	99	NI	99	NI	99	NI	99	NI	99
6010-PI-EIN Economic Incentives	N	Y	1993	SO		SO		SO		SO		SO		SO		SO	
6020-PI-ORD Ordinances	N	Y	1993	SO		SO		SO		SO		SO		SO		SO	

Status Code Legend

SO = Selected Ongoing
AO = Alternative Ongoing
SI = Selected Implemented
AI = Alternative Implemented
M = Regional Agency did not exist
D = Dropped
DE = Dropped in Earlier Year
NI = Selected and Not Implemented
PF = Planned Future
NA = Program did not exist

Reason Code Legend

1 = Delays in bringing diversion facilities online.
2 = Unavoidable regulatory delays.
3 = Existing contractual or legal problems.
4 = Insufficient funding.
5 = Insufficient staffing.
6 = Lack of cooperation from other entities.
7 = Sufficient diversion without selected program.
8 = Lack of markets necessary to support program.

Application: PARIS

Office of Local Assistance

Program Listing for Bell Gardens

Date Printed
October 21,2003

Program Code	Existed?	Selected?	Pre 1995 Start Date	1995 Status	1995 Reason	1996 Status	1996 Reason	1997 Status	1997 Reason	1998 Status	1998 Reason	1999 Status	1999 Reason	2000 Status	2000 Reason	2001 Status	2001 Reason
7000-FR-MRF MRF	N	Y	1992	SO		SO		SO		SO		SO		SO		SO	
7010-FR-LAN Landfill	N	N	1991	AO		AO		AO		AO		AO		AO		AO	
7020-FR-TST Transfer Station	Y	Y	1990	SO		SO		SO		SO		SO		SO		SO	
7030-FR-CMF Composting Facility	Y	Y	1991	SO		SO		SO		SO		SO		SO		SO	
7040-FR-ADC Alternative Daily Cover	N	Y	1992	SO		SO		SO		SO		SO		SO		SO	
9000-HH-PMF Permanent Facility	Y	Y	1991	SO		SO		SO		SO		SO		SO		SO	
9010-HH-MPC Mobile or Periodic Collection	Y	Y	1991	SO		SO		SO		SO		SO		SO		SO	
9030-HH-WSE Waste Exchange	Y	Y	1991	SO		SO		SO		SO		SO		SO		SO	
9040-HH-EDP Education Programs	Y	Y	1991	SO		SO		SO		SO		SO		SO		SO	

Add any additional programs below

Status Code Legend

SO = Selected Ongoing
AO = Alternative Ongoing
SI = Selected Implemented
AI = Alternative Implemented
M = Regional Agency did not exist
D = Dropped
DE = Dropped in Earlier Year
NI = Selected and Not Implemented
PF = Planned Future
NA = Program did not exist

Reason Code Legend

1 = Delays in bringing diversion facilities online.
2 = Unavoidable regulatory delays.
3 = Existing contractual or legal problems.
4 = Insufficient funding.
5 = Insufficient staffing.
6 = Lack of cooperation from other entities.
7 = Sufficient diversion without selected program.
8 = Lack of markets necessary to support program.

Application: PARIS

Office of Local Assistance

Program Listing for Bellflower

Date Printed

October 21,2003

Program Code	Existed?	Selected?	Pre 1995 Start Date	1995 Status	1995 Reason	1996 Status	1996 Reason	1997 Status	1997 Reason	1998 Status	1998 Reason	1999 Status	1999 Reason	2000 Status	2000 Reason	2001 Status	2001 Reason
1000-SR-XGC Xeriscaping/Grasscycling	N	Y	1995	SI		SO		SO		SO		SO		SO		SO	
1010-SR-BCM Backyard and On-Site Composting/Mulching	N	Y	1995	SI		SO		SO		SO		SO		SO		SO	
1020-SR-BWR Business Waste Reduction Program	Y	Y	NA	SO		SO		SO		SO		SO		SO		SO	
1030-SR-PMT Procurement	N	Y	NA	SO		SO		SO		SO		SO		SO		SO	
1050-SR-GOV Government Source Reduction Programs	N	Y	1994	SO		SO		SO		SO		SO		SO		SO	
1060-SR-MTE Material Exchange, Thrift Shops	Y	Y	1991	SO		SO		SO		SO		SO		SO		SO	
1070-SR-OTH Other Source Reduction	Y	Y	1992	SO		SO		SO		SO		SO		SO		SO	
2000-RC-CRB Residential Curbside	N	Y	1994	SO		SO		SO		SO		SO		SO		SO	
2010-RC-DRP Residential Drop-Off	Y	Y	NA	SO		SO		SO		SO		SO		SO		SO	
2020-RC-BYB Residential Buy-Back	Y	Y	NA	SO		SO		SO		SO		SO		SO		SO	

Status Code Legend

SO = Selected Ongoing
AO = Alternative Ongoing
SI = Selected Implemented
AI = Alternative Implemented
M = Regional Agency did not exist
D = Dropped
DE = Dropped in Earlier Year
NI = Selected and Not Implemented
PF = Planned Future
NA = Program did not exist

Reason Code Legend

1 = Delays in bringing diversion facilities online.
2 = Unavoidable regulatory delays.
3 = Existing contractual or legal problems.
4 = Insufficient funding.
5 = Insufficient staffing.
6 = Lack of cooperation from other entities.
7 = Sufficient diversion without selected program.
8 = Lack of markets necessary to support program.

Application: PARIS

Office of Local Assistance

Program Listing for Bellflower

Date Printed
October 21,2003

Program Code	Existed?	Selected?	Pre 1995 Start Date	1995 Status	1995 Reason	1996 Status	1996 Reason	1997 Status	1997 Reason	1998 Status	1998 Reason	1999 Status	1999 Reason	2000 Status	2000 Reason	2001 Status	2001 Reason
2030-RC-OSP Commercial On-Site Pickup	Y	Y	NA	SO		SO		SO		SO		SO		SO		SO	
2060-RC-GOV Government Recycling Programs	Y	Y	NA	SO		SO		SO		SO		SO		SO		SO	
2070-RC-SNL Special Collection Seasonal (regular)	Y	Y	1989	SO		SO		SO		SO		SO		SO		SO	
3000-CM-RCG Residential Curbside Greenwaste Collection	Y	Y	1995	SI		SO		SO		SO		SO		SO		SO	
3010-CM-RSG Residential Self-haul Greenwaste	N	Y	NA	D	7	DE		DE		DE		DE		SI		SO	
3030-CM-CSG Commercial Self-Haul Greenwaste	Y	Y	NA	SO		SO		SO		SO		SO		SO		SO	
3060-CM-GOV Government Composting Programs	Y	Y	NA	SO		SO		SO		SO		SO		SO		SO	
3070-CM-OTH Other Composting	N	Y	NA	SO		SO		SO		SO		SO		SO		SO	
4020-SP-TRS Tires	N	Y	NA	SO		SO		SO		SO		SO		SO		SO	
4030-SP-WHG White Goods	Y	Y	1991	SO		SO		SO		SO		SO		SO		SO	

Status Code Legend

SO = Selected Ongoing
AO = Alternative Ongoing
SI = Selected Implemented
AI = Alternative Implemented
M = Regional Agency did not exist
D = Dropped
DE = Dropped in Earlier Year
NI = Selected and Not Implemented
PF = Planned Future
NA = Program did not exist

Reason Code Legend

1 = Delays in bringing diversion facilities online.
2 = Unavoidable regulatory delays.
3 = Existing contractual or legal problems.
4 = Insufficient funding.
5 = Insufficient staffing.
6 = Lack of cooperation from other entities.
7 = Sufficient diversion without selected program.
8 = Lack of markets necessary to support program.

Application: PARIS

Office of Local Assistance

Program Listing for Bellflower

Date Printed
October 21,2003

Program Code	Existed?	Selected?	Pre 1995 Start Date	1995 Status	1995 Reason	1996 Status	1996 Reason	1997 Status	1997 Reason	1998 Status	1998 Reason	1999 Status	1999 Reason	2000 Status	2000 Reason	2001 Status	2001 Reason
4050-SP-WDW Wood Waste	Y	Y	1991	SO		SO		SO		SO		SO		SO		SO	
4060-SP-CAR Concrete/Asphalt/Rubble	N	Y	NA	SO		SO		SO		SO		SO		SO		SO	
5000-ED-ELC Electronic (radio ,TV, web, hotlines)	N	Y	1998	PF		PF		NI	99	SI		SO		SO		SO	
5010-ED-PRN Print (brochures, flyers, guides, news articles)	N	Y	1995	SI		SO		SO		SO		SO		SO		SO	
5020-ED-OUT Outreach (tech assistance, presentations, awards, fairs, field trips)	N	Y	1995	SI		SO		SO		SO		SO		SO		SO	
5030-ED-SCH Schools (education and curriculum)	N	Y	1995	SI		SO		SO		SO		SO		SO		SO	
6010-PI-EIN Economic Incentives	N	Y	1994	SO		SO		SO		SO		SO		SO		SO	
6020-PI-ORD Ordinances	N	Y	NA	NI	99	NI	99	NI	99	NI	99	NI	99	NI	99	NI	99
7000-FR-MRF MRF	N	Y	NA	SO		SO		SO		SO		SO		SO		SO	
7030-FR-CMF Composting Facility	N	Y	1994	SO		SO		SO		SO		SO		SO		SO	

Status Code Legend

SO = Selected Ongoing
AO = Alternative Ongoing
SI = Selected Implemented
AI = Alternative Implemented
M = Regional Agency did not exist
D = Dropped
DE = Dropped in Earlier Year
NI = Selected and Not Implemented
PF = Planned Future
NA = Program did not exist

Reason Code Legend

1 = Delays in bringing diversion facilities online.
2 = Unavoidable regulatory delays.
3 = Existing contractual or legal problems.
4 = Insufficient funding.
5 = Insufficient staffing.
6 = Lack of cooperation from other entities.
7 = Sufficient diversion without selected program.
8 = Lack of markets necessary to support program.

Application: PARIS

Office of Local Assistance

Program Listing for Bellflower

Date Printed
October 21,2003

Program Code	Existed?	Selected?	Pre 1995 Start Date	1995 Status	1995 Reason	1996 Status	1996 Reason	1997 Status	1997 Reason	1998 Status	1998 Reason	1999 Status	1999 Reason	2000 Status	2000 Reason	2001 Status	2001 Reason
7040-FR-ADC Alternative Daily Cover	N	Y	NA	SO		SO		SO		SO		SO		SO		SO	
9000-HH-PMF Permanent Facility	N	Y	NA	NI	99	NI	99	NI	99	NI	99	NI	99	NI	99	NI	99
9010-HH-MPC Mobile or Periodic Collection	N	Y	1991	SO		SO		SO		SO		SO		SO		SO	
9030-HH-WSE Waste Exchange	N	Y	1993	SO		SO		SO		SO		SO		SO		SO	
9040-HH-EDP Education Programs	N	Y	NA	SO		SO		SO		SO		SO		SO		SO	

Add any additional programs below

Status Code Legend

SO = Selected Ongoing
AO = Alternative Ongoing
SI = Selected Implemented
AI = Alternative Implemented
M = Regional Agency did not exist
D = Dropped
DE = Dropped in Earlier Year
NI = Selected and Not Implemented
PF = Planned Future
NA = Program did not exist

Reason Code Legend

1 = Delays in bringing diversion facilities online.
2 = Unavoidable regulatory delays.
3 = Existing contractual or legal problems.
4 = Insufficient funding.
5 = Insufficient staffing.
6 = Lack of cooperation from other entities.
7 = Sufficient diversion without selected program.
8 = Lack of markets necessary to support program.

Application: PARIS

Office of Local Assistance

Program Listing for Beverly Hills

Date Printed

October 21,2003

Program Code	Existed?	Selected?	Pre 1995 Start Date	1995 Status	1995 Reason	1996 Status	1996 Reason	1997 Status	1997 Reason	1998 Status	1998 Reason	1999 Status	1999 Reason	2000 Status	2000 Reason	2001 Status	2001 Reason
1000-SR-XGC Xeriscaping/Grasscycling	N	Y	NA	NI	4	NI	99	NI	99	NI	99	NI	99	NI	6	NI	6
1010-SR-BCM Backyard and On-Site Composting/Mulching	N	Y	1991	SO		SO		SO		SO		SO		SO		SO	
1030-SR-PMT Procurement	N	Y	1993	SO		SO		SO		SO		SO		SO		SO	
1050-SR-GOV Government Source Reduction Programs	N	Y	1990	SO		SO		SO		SO		SO		SO		SO	
2000-RC-CRB Residential Curbside	Y	Y	1991	SO		SO		SO		SO		SO		SO		SO	
2010-RC-DRP Residential Drop-Off	Y	Y	1990	SO		D	99	SI		SO		SO		SO		SO	
2030-RC-OSP Commercial On-Site Pickup	Y	Y	1990	SO		SO		SO		SO		SO		SO		SO	
2050-RC-SCH School Recycling Programs	N	Y	1992	SO		SO		SO		SO		SO		SO		SO	
2060-RC-GOV Government Recycling Programs	Y	Y	1990	SO		SO		SO		SO		SO		SO		SO	
2070-RC-SNL Special Collection Seasonal (regular)	N	N	1995	AI		D	99	DE	99	DE	99	DE	99	DE	99	DE	99

Status Code Legend

SO = Selected Ongoing
AO = Alternative Ongoing
SI = Selected Implemented
AI = Alternative Implemented
M = Regional Agency did not exist
D = Dropped
DE = Dropped in Earlier Year
NI = Selected and Not Implemented
PF = Planned Future
NA = Program did not exist

Reason Code Legend

1 = Delays in bringing diversion facilities online.
2 = Unavoidable regulatory delays.
3 = Existing contractual or legal problems.
4 = Insufficient funding.
5 = Insufficient staffing.
6 = Lack of cooperation from other entities.
7 = Sufficient diversion without selected program.
8 = Lack of markets necessary to support program.

Application: PARIS

Office of Local Assistance

Program Listing for Beverly Hills

Date Printed

October 21,2003

Program Code	Existed?	Selected?	Pre 1995 Start Date	1995 Status	1995 Reason	1996 Status	1996 Reason	1997 Status	1997 Reason	1998 Status	1998 Reason	1999 Status	1999 Reason	2000 Status	2000 Reason	2001 Status	2001 Reason
3000-CM-RCG Residential Curbside Greenwaste Collection	Y	Y	1990	SO		SO		SO		SO		SO		SO		SO	
4020-SP-TRS Tires	N	N	1990	AO		AO		AO		AO		AO		AO		AO	
4030-SP-WHG White Goods	N	Y	NA	NI	99	NI	99	NI	99	NI	99	NI	99	NI	99	NI	99
4050-SP-WDW Wood Waste	Y	Y	1990	SO		SO		SO		SO		SO		SO		SO	
4060-SP-CAR Concrete/Asphalt/Rubble	Y	Y	1990	SO		SO		SO		SO		SO		SO		SO	
5000-ED-ELC Electronic (radio ,TV, web, hotlines)	Y	Y	1990	SO		SO		SO		SO		SO		SO		SO	
5010-ED-PRN Print (brochures, flyers, guides, news articles)	Y	Y	1990	SO		SO		SO		SO		SO		SO		SO	
5020-ED-OUT Outreach (tech assistance, presentations, awards, fairs, field trips)	Y	Y	1990	SO		SO		SO		SO		SO		SO		SO	
5030-ED-SCH Schools (education and curriculum)	N	N	1991	AO		AO		AO		AO		AO		AO		AO	
6010-PI-EIN Economic Incentives	N	Y	1996	NI	4	SI		SO		SO		SO		SO		SO	

Status Code Legend

SO = Selected Ongoing
AO = Alternative Ongoing
SI = Selected Implemented
AI = Alternative Implemented
M = Regional Agency did not exist
D = Dropped
DE = Dropped in Earlier Year
NI = Selected and Not Implemented
PF = Planned Future
NA = Program did not exist

Reason Code Legend

1 = Delays in bringing diversion facilities online.
2 = Unavoidable regulatory delays.
3 = Existing contractual or legal problems.
4 = Insufficient funding.
5 = Insufficient staffing.
6 = Lack of cooperation from other entities.
7 = Sufficient diversion without selected program.
8 = Lack of markets necessary to support program.

Application: PARIS

Office of Local Assistance

Program Listing for Beverly Hills

Date Printed
October 21,2003

Program Code	Existed?	Selected?	Pre 1995 Start Date	1995 Status	1995 Reason	1996 Status	1996 Reason	1997 Status	1997 Reason	1998 Status	1998 Reason	1999 Status	1999 Reason	2000 Status	2000 Reason	2001 Status	2001 Reason
6020-PI-ORD Ordinances	N	Y	1996	PF		SI		SO		SO		SO		SO		SO	
7000-FR-MRF MRF	Y	Y	1990	SO		SO		SO		SO		SO		SO		SO	
7020-FR-TST Transfer Station	Y	Y	1990	SO		SO		SO		SO		SO		SO		SO	
7030-FR-CMF Composting Facility	Y	Y	1990	SO		SO		SO		SO		SO		SO		SO	
7040-FR-ADC Alternative Daily Cover	N	N	1995	AI		AO		AO		AO		AO		AO		AO	
9000-HH-PMF Permanent Facility	Y	Y	1990	SO		SO		SO		SO		SO		SO		SO	
9010-HH-MPC Mobile or Periodic Collection	Y	Y	1989	SO		SO		SO		SO		SO		SO		SO	
9040-HH-EDP Education Programs	Y	Y	1990	SO		SO		SO		SO		SO		SO		SO	

Add any additional programs below

Status Code Legend

SO = Selected Ongoing
AO = Alternative Ongoing
SI = Selected Implemented
AI = Alternative Implemented
M = Regional Agency did not exist
D = Dropped
DE = Dropped in Earlier Year
NI = Selected and Not Implemented
PF = Planned Future
NA = Program did not exist

Reason Code Legend

1 = Delays in bringing diversion facilities online.
2 = Unavoidable regulatory delays.
3 = Existing contractual or legal problems.
4 = Insufficient funding.
5 = Insufficient staffing.
6 = Lack of cooperation from other entities.
7 = Sufficient diversion without selected program.
8 = Lack of markets necessary to support program.

Application: PARIS

Office of Local Assistance

Program Listing for Bradbury

Date Printed
October 21,2003

Program Code	Existed?	Selected?	Pre 1995 Start Date	1995 Status	1995 Reason	1996 Status	1996 Reason	1997 Status	1997 Reason	1998 Status	1998 Reason	1999 Status	1999 Reason	2000 Status	2000 Reason	2001 Status	2001 Reason
1000-SR-XGC Xeriscaping/Grasscycling	N	Y	1993	SO		SO		SO		SO		SO		SO		SO	
1010-SR-BCM Backyard and On-Site Composting/Mulching	N	Y	1993	SO		SO		SO		SO		SO		SO		SO	
1050-SR-GOV Government Source Reduction Programs	N	N	2000	NA		NA		NA		NA		NA		AI		AO	
2000-RC-CRB Residential Curbside	N	Y	1992	SO		SO		SO		SO		SO		SO		SO	
2050-RC-SCH School Recycling Programs	N	Y	NA	NI	99	NI	99	NI	99	NI	99	NI	99	NI	99	NI	99
2060-RC-GOV Government Recycling Programs	N	Y	1992	SO		SO		SO		SO		SO		SO		SO	
2070-RC-SNL Special Collection Seasonal (regular)	N	Y	1991	SO		SO		SO		SO		SO		SO		SO	
3000-CM-RCG Residential Curbside Greenwaste Collection	N	Y	1991	SO		SO		SO		SO		SO		SO		SO	
3070-CM-OTH Other Composting	N	Y	2000	PF	99	PF	99	PF	99	PF	99	PF	99	SI		SO	
4030-SP-WHG White Goods	N	Y	1992	SO		SO		SO		SO		SO		SO		SO	

Status Code Legend

SO = Selected Ongoing
AO = Alternative Ongoing
SI = Selected Implemented
AI = Alternative Implemented
M = Regional Agency did not exist
D = Dropped
DE = Dropped in Earlier Year
NI = Selected and Not Implemented
PF = Planned Future
NA = Program did not exist

Reason Code Legend

1 = Delays in bringing diversion facilities online.
2 = Unavoidable regulatory delays.
3 = Existing contractual or legal problems.
4 = Insufficient funding.
5 = Insufficient staffing.
6 = Lack of cooperation from other entities.
7 = Sufficient diversion without selected program.
8 = Lack of markets necessary to support program.

Application: PARIS

Office of Local Assistance

Program Listing for Bradbury

Date Printed
October 21,2003

Program Code	Existed?	Selected?	Pre 1995 Start Date	1995 Status	1995 Reason	1996 Status	1996 Reason	1997 Status	1997 Reason	1998 Status	1998 Reason	1999 Status	1999 Reason	2000 Status	2000 Reason	2001 Status	2001 Reason
4060-SP-CAR Concrete/Asphalt/Rubble	N	Y	1999	NI	7	NI	7	NI	7	NI	99	SI		SO		SO	
5010-ED-PRN Print (brochures, flyers, guides, news articles)	N	Y	1992	SO		SO		SO		SO		SO		SO		SO	
5020-ED-OUT Outreach (tech assistance, presentations, awards, fairs, field trips)	N	Y	1992	SO		SO		SO		SO		SO		SO		SO	
5030-ED-SCH Schools (education and curriculum)	N	Y	1995	SI		SO		SO		SO		SO		SO		SO	
6020-PI-ORD Ordinances	N	Y	2000	NI	7	NI	7	NI	7	NI	7	NI	7	SI		SO	
7040-FR-ADC Alternative Daily Cover	N	Y	1992	SO		SO		SO		SO		SO		SO		SO	
9010-HH-MPC Mobile or Periodic Collection	N	Y	1992	SO		SO		SO		SO		SO		SO		SO	
9040-HH-EDP Education Programs	N	Y	1991	SO		SO		SO		SO		SO		SO		SO	

Add any additional programs below

Status Code Legend

SO = Selected Ongoing
AO = Alternative Ongoing
SI = Selected Implemented
AI = Alternative Implemented
M = Regional Agency did not exist
D = Dropped
DE = Dropped in Earlier Year
NI = Selected and Not Implemented
PF = Planned Future
NA = Program did not exist

Reason Code Legend

1 = Delays in bringing diversion facilities online.
2 = Unavoidable regulatory delays.
3 = Existing contractual or legal problems.
4 = Insufficient funding.
5 = Insufficient staffing.
6 = Lack of cooperation from other entities.
7 = Sufficient diversion without selected program.
8 = Lack of markets necessary to support program.

Application: PARIS

Office of Local Assistance

Program Listing for Burbank

Date Printed
October 21,2003

Program Code	Existed?	Selected?	Pre 1995 Start Date	1995 Status	1995 Reason	1996 Status	1996 Reason	1997 Status	1997 Reason	1998 Status	1998 Reason	1999 Status	1999 Reason	2000 Status	2000 Reason	2001 Status	2001 Reason
1000-SR-XGC Xeriscaping/Grasscycling	Y	Y	1990	SO		SO		SO		SO		SO		SO		SO	
1010-SR-BCM Backyard and On-Site Composting/Mulching	Y	Y	1990	SO		SO		SO		SO		SO		SO		SO	
1020-SR-BWR Business Waste Reduction Program	Y	Y	1990	SO		SO		SO		SO		SO		SO		SO	
1030-SR-PMT Procurement	Y	Y	1993	SO		SO		SO		SO		SO		SO		SO	
1040-SR-SCH School Source Reduction Programs	N	N	1990	AO		AO		AO		AO		AO		AO		AO	
1050-SR-GOV Government Source Reduction Programs	N	N	1992	AO		AO		AO		AO		AO		AO		AO	
1060-SR-MTE Material Exchange, Thrift Shops	Y	Y	1990	SO		SO		SO		SO		SO		SO		SO	
1070-SR-OTH Other Source Reduction	Y	Y	1990	SO		SO		SO		SO		SO		SO		SO	
2000-RC-CRB Residential Curbside	Y	Y	1990	SO		SO		SO		SO		SO		SO		SO	
2010-RC-DRP Residential Drop-Off	Y	Y	1990	SO		SO		SO		SO		SO		SO		SO	

Status Code Legend

SO = Selected Ongoing
AO = Alternative Ongoing
SI = Selected Implemented
AI = Alternative Implemented
M = Regional Agency did not exist
D = Dropped
DE = Dropped in Earlier Year
NI = Selected and Not Implemented
PF = Planned Future
NA = Program did not exist

Reason Code Legend

1 = Delays in bringing diversion facilities online.
2 = Unavoidable regulatory delays.
3 = Existing contractual or legal problems.
4 = Insufficient funding.
5 = Insufficient staffing.
6 = Lack of cooperation from other entities.
7 = Sufficient diversion without selected program.
8 = Lack of markets necessary to support program.

Application: PARIS

Office of Local Assistance

Program Listing for Burbank

Date Printed
October 21,2003

Program Code	Existed?	Selected?	Pre 1995 Start Date	1995 Status	1995 Reason	1996 Status	1996 Reason	1997 Status	1997 Reason	1998 Status	1998 Reason	1999 Status	1999 Reason	2000 Status	2000 Reason	2001 Status	2001 Reason
2020-RC-BYB Residential Buy-Back	Y	Y	1990	SO		SO		SO		SO		SO		SO		SO	
2030-RC-OSP Commercial On-Site Pickup	Y	Y	1990	SO		SO		SO		SO		SO		SO		SO	
2050-RC-SCH School Recycling Programs	N	N	1992	AO		AO		AO		AO		AO		AO		AO	
2060-RC-GOV Government Recycling Programs	Y	Y	1982	SO		SO		SO		SO		SO		SO		SO	
2070-RC-SNL Special Collection Seasonal (regular)	Y	Y	1990	SO		SO		SO		SO		SO		SO		SO	
3000-CM-RCG Residential Curbside Greenwaste Collection	N	Y	1993	SO		SO		SO		SO		SO		SO		SO	
3060-CM-GOV Government Composting Programs	Y	Y	1993	SO		SO		SO		SO		SO		SO		SO	
4020-SP-TRS Tires	Y	Y	1990	SO		SO		SO		SO		SO		SO		SO	
4030-SP-WHG White Goods	Y	Y	1990	SO		SO		SO		SO		SO		SO		SO	
4050-SP-WDW Wood Waste	N	N	1990	AO		AO		AO		AO		AO		AO		AO	

Status Code Legend

SO = Selected Ongoing
AO = Alternative Ongoing
SI = Selected Implemented
AI = Alternative Implemented
M = Regional Agency did not exist
D = Dropped
DE = Dropped in Earlier Year
NI = Selected and Not Implemented
PF = Planned Future
NA = Program did not exist

Reason Code Legend

1 = Delays in bringing diversion facilities online.
2 = Unavoidable regulatory delays.
3 = Existing contractual or legal problems.
4 = Insufficient funding.
5 = Insufficient staffing.
6 = Lack of cooperation from other entities.
7 = Sufficient diversion without selected program.
8 = Lack of markets necessary to support program.

Application: PARIS

Office of Local Assistance

Program Listing for Burbank

Date Printed
October 21,2003

Program Code	Existed?	Selected?	Pre 1995 Start Date	1995 Status	1995 Reason	1996 Status	1996 Reason	1997 Status	1997 Reason	1998 Status	1998 Reason	1999 Status	1999 Reason	2000 Status	2000 Reason	2001 Status	2001 Reason
4060-SP-CAR Concrete/Asphalt/Rubble	N	Y	1982	SO		SO		SO		SO		SO		SO		SO	
5000-ED-ELC Electronic (radio ,TV, web, hotlines)	N	Y	1990	SO		SO		SO		SO		SO		SO		SO	
5010-ED-PRN Print (brochures, flyers, guides, news articles)	Y	Y	1990	SO		SO		SO		SO		SO		SO		SO	
5020-ED-OUT Outreach (tech assistance, presentations, awards, fairs, field trips)	Y	Y	1990	SO		SO		SO		SO		SO		SO		SO	
5030-ED-SCH Schools (education and curriculum)	N	Y	1992	SO		SO		SO		SO		SO		SO		SO	
6010-PI-EIN Economic Incentives	N	Y	1993	SO		SO		SO		SO		SO		SO		SO	
6020-PI-ORD Ordinances	N	Y	1992	SO		SO		SO		SO		SO		SO		SO	
7000-FR-MRF MRF	N	Y	1993	SO		SO		SO		SO		SO		SO		SO	
7010-FR-LAN Landfill	N	N	1990	AO		AO		AO		AO		AO		AO		AO	
9000-HH-PMF Permanent Facility	Y	Y	1994	SO		SO		SO		SO		SO		SO		SO	

Status Code Legend

SO = Selected Ongoing
AO = Alternative Ongoing
SI = Selected Implemented
AI = Alternative Implemented
M = Regional Agency did not exist
D = Dropped
DE = Dropped in Earlier Year
NI = Selected and Not Implemented
PF = Planned Future
NA = Program did not exist

Reason Code Legend

1 = Delays in bringing diversion facilities online.
2 = Unavoidable regulatory delays.
3 = Existing contractual or legal problems.
4 = Insufficient funding.
5 = Insufficient staffing.
6 = Lack of cooperation from other entities.
7 = Sufficient diversion without selected program.
8 = Lack of markets necessary to support program.

Application: PARIS

Office of Local Assistance

Program Listing for Burbank

Date Printed
October 21,2003

Program Code	Existed?	Selected?	Pre 1995 Start Date	1995 Status	1995 Reason	1996 Status	1996 Reason	1997 Status	1997 Reason	1998 Status	1998 Reason	1999 Status	1999 Reason	2000 Status	2000 Reason	2001 Status	2001 Reason
9010-HH-MPC Mobile or Periodic Collection	Y	Y	1990	SO		SO		SO		SO		SO		SO		SO	
9020-HH-CSC Curbside Collection	N	Y	NA	NI	99	NI	99	NI	99	NI	99	NI	99	NI	7, 99	NI	7, 99
9040-HH-EDP Education Programs	N	Y	1992	SO		SO		SO		SO		SO		SO		SO	
9050-HH-OTH Other HHW	N	Y	1994	SO		SO		SO		SO		SO		SO		SO	

Add any additional programs below

Status Code Legend

SO = Selected Ongoing
AO = Alternative Ongoing
SI = Selected Implemented
AI = Alternative Implemented
M = Regional Agency did not exist
D = Dropped
DE = Dropped in Earlier Year
NI = Selected and Not Implemented
PF = Planned Future
NA = Program did not exist

Reason Code Legend

1 = Delays in bringing diversion facilities online.
2 = Unavoidable regulatory delays.
3 = Existing contractual or legal problems.
4 = Insufficient funding.
5 = Insufficient staffing.
6 = Lack of cooperation from other entities.
7 = Sufficient diversion without selected program.
8 = Lack of markets necessary to support program.

Application: PARIS

Office of Local Assistance

Program Listing for Calabasas

Date Printed
October 21,2003

Program Code	Existed?	Selected?	Pre 1995 Start Date	1995 Status	1995 Reason	1996 Status	1996 Reason	1997 Status	1997 Reason	1998 Status	1998 Reason	1999 Status	1999 Reason	2000 Status	2000 Reason	2001 Status	2001 Reason
1000-SR-XGC Xeriscaping/Grasscycling	Y	Y	1993	SO		SO		SO		SO		SO		SO		SO	
1010-SR-BCM Backyard and On-Site Composting/Mulching	N	Y	1993	SI		SO		SO		SO		SO		SO		SO	
1020-SR-BWR Business Waste Reduction Program	Y	Y	1991	SO		SO		SO		SO		SO		SO		SO	
1030-SR-PMT Procurement	Y	Y	1991	SO		SO		SO		SO		SO		SO		SO	
1040-SR-SCH School Source Reduction Programs	N	N	1998	NA		NA		NA		AI		AO		AO		AO	
1050-SR-GOV Government Source Reduction Programs	Y	Y	1991	SO		SO		SO		SO		SO		SO		SO	
1060-SR-MTE Material Exchange, Thrift Shops	Y	Y	1992	SO		SO		SO		SO		SO		SO		SO	
2000-RC-CRB Residential Curbside	Y	Y	1991	SO		SO		SO		SO		SO		SO		SO	
2010-RC-DRP Residential Drop-Off	Y	Y	1991	SO		SO		SO		SO		SO		SO		SO	
2020-RC-BYB Residential Buy-Back	N	N	1995	AI		AO		AO		D	99	DE	99	DE	99	DE	99

Status Code Legend

SO = Selected Ongoing
AO = Alternative Ongoing
SI = SelectedImplemented
AI = Alternative Implemented
M = Regional Agency did not exist
D = Dropped
DE = Dropped in Earlier Year
NI = Selected and Not Implemented
PF = Planned Future
NA = Program did not exist

Reason Code Legend

1 = Delays in bringing diversion facilities online.
2 = Unavoidable regulatory delays.
3 = Existing contractual or legal problems.
4 = Insufficient funding.
5 = Insufficient staffing.
6 = Lack of cooperation from other entities.
7 = Sufficient diversion without selected program.
8 = Lack of markets necessary to support program.

Application: PARIS

Office of Local Assistance

Program Listing for Calabasas

Date Printed
October 21,2003

Program Code	Existed?	Selected?	Pre 1995 Start Date	1995 Status	1995 Reason	1996 Status	1996 Reason	1997 Status	1997 Reason	1998 Status	1998 Reason	1999 Status	1999 Reason	2000 Status	2000 Reason	2001 Status	2001 Reason
2030-RC-OSP Commercial On-Site Pickup	Y	Y	1994	SO		SO		SO		SO		SO		SO		SO	
2050-RC-SCH School Recycling Programs	Y	Y	1991	SO		SO		SO		SO		SO		SO		SO	
2060-RC-GOV Government Recycling Programs	N	Y	1994	SO		SO		SO		SO		SO		SO		SO	
2070-RC-SNL Special Collection Seasonal (regular)	Y	Y	1991	SO		SO		SO		SO		SO		SO		SO	
3000-CM-RCG Residential Curbside Greenwaste Collection	N	Y	1999	PF	99	PF	99	PF		PF		SI		SO		SO	
3020-CM-COG Commercial On-Site Greenwaste Pick-up	N	N	1999	NA		NA		NA		NA		AI		AO		AO	
3040-CM-FWC Food Waste Composting	N	Y	NA	NI	99	NI	99	NI	99	NI	99	NI	99	NI	99	NI	99
3070-CM-OTH Other Composting	Y	Y	1994	SO		SO		SO		SO		SO		SO		SO	
4020-SP-TRS Tires	N	Y	1996	NI	99	SI		SO		SO		SO		SO	8	SO	
4030-SP-WHG White Goods	N	Y	1995	SI		SO		SO		SO		SO		SO		SO	

Status Code Legend

SO = Selected Ongoing
AO = Alternative Ongoing
SI = Selected Implemented
AI = Alternative Implemented
M = Regional Agency did not exist
D = Dropped
DE = Dropped in Earlier Year
NI = Selected and Not Implemented
PF = Planned Future
NA = Program did not exist

Reason Code Legend

1 = Delays in bringing diversion facilities online.
2 = Unavoidable regulatory delays.
3 = Existing contractual or legal problems.
4 = Insufficient funding.
5 = Insufficient staffing.
6 = Lack of cooperation from other entities.
7 = Sufficient diversion without selected program.
8 = Lack of markets necessary to support program.

Application: PARIS

Office of Local Assistance

Program Listing for Calabasas

Date Printed
October 21,2003

Program Code	Existed?	Selected?	Pre 1995 Start Date	1995 Status	1995 Reason	1996 Status	1996 Reason	1997 Status	1997 Reason	1998 Status	1998 Reason	1999 Status	1999 Reason	2000 Status	2000 Reason	2001 Status	2001 Reason
4060-SP-CAR Concrete/Asphalt/Rubble	N	Y	2000	PF		PF		NI	99	NI	99	NI	99	SI		SO	
5000-ED-ELC Electronic (radio ,TV, web, hotlines)	N	Y	1993	SO		SO		SO		SO		SO		SO		SO	
5010-ED-PRN Print (brochures, flyers, guides, news articles)	N	Y	1993	SO		SO		SO		SO		SO		SO		SO	
5020-ED-OUT Outreach (tech assistance, presentations, awards, fairs, field trips)	N	Y	1993	SO		SO		SO		SO		SO		SO		SO	
5030-ED-SCH Schools (education and curriculum)	N	Y	1997	PF		PF		SI		SO		SO		SO		SO	
5040-ED-OTH Other Public Education	N	N	1999	NA		NA		NA		NA		AI		AO		AO	
6000-PI-PLB Product and Landfill Bans	N	Y	NA	PF	99	PF	99	PF	99	PF	99	PF	99	PF	99	PF	99
6010-PI-EIN Economic Incentives	N	Y	1999	PF		PF		PF		PF		SI		SO		SO	
6020-PI-ORD Ordinances	N	Y	1993	SO		SO		SO		SO		SO		SO		SO	
7030-FR-CMF Composting Facility	N	Y	1994	D	99	DE	8	DE	8	DE	8	DE	8	DE	8	DE	8

Status Code Legend

SO = Selected Ongoing
AO = Alternative Ongoing
SI = Selected Implemented
AI = Alternative Implemented
M = Regional Agency did not exist
D = Dropped
DE = Dropped in Earlier Year
NI = Selected and Not Implemented
PF = Planned Future
NA = Program did not exist

Reason Code Legend

1 = Delays in bringing diversion facilities online.
2 = Unavoidable regulatory delays.
3 = Existing contractual or legal problems.
4 = Insufficient funding.
5 = Insufficient staffing.
6 = Lack of cooperation from other entities.
7 = Sufficient diversion without selected program.
8 = Lack of markets necessary to support program.

Application: PARIS

Office of Local Assistance

Program Listing for Calabasas

Date Printed
October 21,2003

Program Code	Existed?	Selected?	Pre 1995 Start Date	1995 Status	1995 Reason	1996 Status	1996 Reason	1997 Status	1997 Reason	1998 Status	1998 Reason	1999 Status	1999 Reason	2000 Status	2000 Reason	2001 Status	2001 Reason
7040-FR-ADC Alternative Daily Cover	N	N	1995	AI		AO		AO		AO		AO		AO		AO	
9000-HH-PMF Permanent Facility	N	Y	2000	PF		PF		PF		PF		PF		SI		SO	
9010-HH-MPC Mobile or Periodic Collection	N	Y	1994	SO		SO		SO		SO		SO		SO		SO	
9040-HH-EDP Education Programs	N	Y	1991	SO		SO		SO		SO		SO		SO		SO	

Add any additional programs below

Status Code Legend

SO = Selected Ongoing
AO = Alternative Ongoing
SI = Selected Implemented
AI = Alternative Implemented
M = Regional Agency did not exist
D = Dropped
DE = Dropped in Earlier Year
NI = Selected and Not Implemented
PF = Planned Future
NA = Program did not exist

Reason Code Legend

1 = Delays in bringing diversion facilities online.
2 = Unavoidable regulatory delays.
3 = Existing contractual or legal problems.
4 = Insufficient funding.
5 = Insufficient staffing.
6 = Lack of cooperation from other entities.
7 = Sufficient diversion without selected program.
8 = Lack of markets necessary to support program.

Application: PARIS

Office of Local Assistance

Program Listing for Carson

Date Printed
October 21,2003

Program Code	Existed?	Selected?	Pre 1995 Start Date	1995 Status	1995 Reason	1996 Status	1996 Reason	1997 Status	1997 Reason	1998 Status	1998 Reason	1999 Status	1999 Reason	2000 Status	2000 Reason	2001 Status	2001 Reason
1000-SR-XGC Xeriscaping/Grasscycling	N	N	1998	PF		PF		PF		AI		AO		AO		AO	
1010-SR-BCM Backyard and On-Site Composting/Mulching	N	N	NA	AO		AO		AO		AO		AO		AO		AO	
1020-SR-BWR Business Waste Reduction Program	Y	Y	1990	SO		SO		SO		SO		SO		SO		SO	
1030-SR-PMT Procurement	N	Y	1991	SO		SO		SO		SO		SO		SO		SO	
1040-SR-SCH School Source Reduction Programs	N	N	1998	NA	99	NA	99	NA	99	AI		AO		AO		AO	
1050-SR-GOV Government Source Reduction Programs	Y	Y	1990	SO		SO		SO		SO		SO		SO		SO	
1060-SR-MTE Material Exchange, Thrift Shops	N	N	1997	PF		PF		AI		AO		AO		AO		AO	
2000-RC-CRB Residential Curbside	N	Y	1991	SO		SO		SO		SO		SO		SO		SO	
2010-RC-DRP Residential Drop-Off	N	N	1990	AI		AO		AO		AO		AO		AO		AO	
2020-RC-BYB Residential Buy-Back	N	N	1990	AI		AO		AO		AO		AO		AO		AO	

Status Code Legend

SO = Selected Ongoing
AO = Alternative Ongoing
SI = Selected Implemented
AI = Alternative Implemented
M = Regional Agency did not exist
D = Dropped
DE = Dropped in Earlier Year
NI = Selected and Not Implemented
PF = Planned Future
NA = Program did not exist

Reason Code Legend

1 = Delays in bringing diversion facilities online.
2 = Unavoidable regulatory delays.
3 = Existing contractual or legal problems.
4 = Insufficient funding.
5 = Insufficient staffing.
6 = Lack of cooperation from other entities.
7 = Sufficient diversion without selected program.
8 = Lack of markets necessary to support program.

Application: PARIS

Office of Local Assistance

Program Listing for Carson

Date Printed
October 21,2003

Program Code	Existed?	Selected?	Pre 1995 Start Date	1995 Status	1995 Reason	1996 Status	1996 Reason	1997 Status	1997 Reason	1998 Status	1998 Reason	1999 Status	1999 Reason	2000 Status	2000 Reason	2001 Status	2001 Reason
2030-RC-OSP Commercial On-Site Pickup	N	Y	NA	SO		SO		SO		SO		SO		SO		SO	
2040-RC-SFH Commercial Self-Haul	N	N	1996	NA		AI		AO		AO		AO		AO		AO	
2050-RC-SCH School Recycling Programs	N	N	1996	NA		AI		AO		AO		AO		AO		AO	
2060-RC-GOV Government Recycling Programs	N	Y	1997	NI	99	NI	99	SI		SO		SO		SO		SO	
2070-RC-SNL Special Collection Seasonal (regular)	Y	Y	1990	SO		SO		SO		SO		SO		SO		SO	
2080-RC-SPE Special Collection Events	N	N	NA	AO		AO		AO		AO		AO		AO		AO	
3000-CM-RCG Residential Curbside Greenwaste Collection	N	Y	1992	NI	4, 5	NI	4, 5	NI	4, 5	NI	99	NI	99	NI	99	NI	3
3020-CM-COG Commercial On-Site Greenwaste Pick-up	N	Y	1997	NI	4, 5	NI	4, 5	NI	4, 5	SI		SO		SO		SO	
3030-CM-CSG Commercial Self-Haul Greenwaste	N	N	1996	NA		AI		AO		AO		AO		AO		AO	
3040-CM-FWC Food Waste Composting	N	N	1997	PF		PF		AI		AO		AO		AO		AO	

Status Code Legend

SO = Selected Ongoing
AO = Alternative Ongoing
SI = Selected Implemented
AI = Alternative Implemented
M = Regional Agency did not exist
D = Dropped
DE = Dropped in Earlier Year
NI = Selected and Not Implemented
PF = Planned Future
NA = Program did not exist

Reason Code Legend

1 = Delays in bringing diversion facilities online.
2 = Unavoidable regulatory delays.
3 = Existing contractual or legal problems.
4 = Insufficient funding.
5 = Insufficient staffing.
6 = Lack of cooperation from other entities.
7 = Sufficient diversion without selected program.
8 = Lack of markets necessary to support program.

Application: PARIS

Office of Local Assistance

Program Listing for Carson

Date Printed
October 21,2003

Program Code	Existed?	Selected?	Pre 1995 Start Date	1995 Status	1995 Reason	1996 Status	1996 Reason	1997 Status	1997 Reason	1998 Status	1998 Reason	1999 Status	1999 Reason	2000 Status	2000 Reason	2001 Status	2001 Reason
3050-CM-SCH School Composting Programs	N	N	1998	NA		NA		NA		AI		AO		AO		AO	
3060-CM-GOV Government Composting Programs	N	N	1999	NA		NA		NA		NA		AI		AO		AO	
3070-CM-OTH Other Composting	N	N	1998	NA		NA		NA		AI		AO		AO		AO	
4010-SP-SLG Sludge (sewage/industrial)	Y	Y	1990	SO		SO		SO		SO		SO		SO		SO	
4020-SP-TRS Tires	N	N	2000	NA		NA		NA		NA		NA		NA		AI	
4030-SP-WHG White Goods	Y	Y	1990	SO		SO		SO		SO		SO		SO		SO	
4040-SP-SCM Scrap Metal	N	N	NA	AO		AO		AO		AO		AO		AO		AO	
4050-SP-WDW Wood Waste	N	Y	1990	SO		SO		SO		SO		SO		SO		SO	
4060-SP-CAR Concrete/Asphalt/Rubble	N	N	1996	PF		AI		AO		AO		AO		AO		AO	
4090-SP-RND Rendering	N	N	NA	AO		AO		AO		AO		AO		AO		AO	

Status Code Legend

SO = Selected Ongoing
AO = Alternative Ongoing
SI = Selected Implemented
AI = Alternative Implemented
M = Regional Agency did not exist
D = Dropped
DE = Dropped in Earlier Year
NI = Selected and Not Implemented
PF = Planned Future
NA = Program did not exist

Reason Code Legend

1 = Delays in bringing diversion facilities online.
2 = Unavoidable regulatory delays.
3 = Existing contractual or legal problems.
4 = Insufficient funding.
5 = Insufficient staffing.
6 = Lack of cooperation from other entities.
7 = Sufficient diversion without selected program.
8 = Lack of markets necessary to support program.

Application: PARIS

Office of Local Assistance

Program Listing for Carson

Date Printed
October 21,2003

Program Code	Existed?	Selected?	Pre 1995 Start Date	1995 Status	1995 Reason	1996 Status	1996 Reason	1997 Status	1997 Reason	1998 Status	1998 Reason	1999 Status	1999 Reason	2000 Status	2000 Reason	2001 Status	2001 Reason
5000-ED-ELC Electronic (radio ,TV, web, hotlines)	Y	Y	1990	SO		SO		SO		SO		SO		SO		SO	
5010-ED-PRN Print (brochures, flyers, guides, news articles)	Y	Y	1990	SO		SO		SO		SO		SO		SO		SO	
5020-ED-OUT Outreach (tech assistance, presentations, awards, fairs, field trips)	N	Y	1992	SO		SO		SO		SO		SO		SO		SO	
5030-ED-SCH Schools (education and curriculum)	N	Y	1992	SO		SO		SO		SO		SO		SO		SO	
5040-ED-OTH Other Public Education	N	N	1998	NA	99	NA	99	NA	99	AI		AO		AO		AO	
6000-PI-PLB Product and Landfill Bans	N	N	1999	NA		NA		NA		NA		AI		AO		AO	
6010-PI-EIN Economic Incentives	N	Y	1998	NI	4, 5	NI	4, 5	NI	4, 5	SI		SO		SO		SO	
6020-PI-ORD Ordinances	N	Y	1991	NI	4, 5	NI	4, 5	NI	4, 5	NI	4, 5	NI	4, 5	SI		SO	
7000-FR-MRF MRF	N	N	NA	AO		AO		AO		AO		AO		AO		AO	
7010-FR-LAN Landfill	N	N	NA	AO		AO		AO		AO		AO		AO		AO	

Status Code Legend

SO = Selected Ongoing
AO = Alternative Ongoing
SI = Selected Implemented
AI = Alternative Implemented
M = Regional Agency did not exist
D = Dropped
DE = Dropped in Earlier Year
NI = Selected and Not Implemented
PF = Planned Future
NA = Program did not exist

Reason Code Legend

1 = Delays in bringing diversion facilities online.
2 = Unavoidable regulatory delays.
3 = Existing contractual or legal problems.
4 = Insufficient funding.
5 = Insufficient staffing.
6 = Lack of cooperation from other entities.
7 = Sufficient diversion without selected program.
8 = Lack of markets necessary to support program.

Application: PARIS

Office of Local Assistance

Program Listing for Carson

Date Printed
October 21,2003

Program Code	Existed?	Selected?	Pre 1995 Start Date	1995 Status	1995 Reason	1996 Status	1996 Reason	1997 Status	1997 Reason	1998 Status	1998 Reason	1999 Status	1999 Reason	2000 Status	2000 Reason	2001 Status	2001 Reason
7020-FR-TST Transfer Station	Y	Y	1990	SO		SO		SO		SO		SO		SO		SO	
7030-FR-CMF Composting Facility	N	Y	1992	NI	4, 5	NI	4, 5	NI	4, 5	NI	4, 5	NI	4, 5	NI	4, 5	NI	4, 5
7040-FR-ADC Alternative Daily Cover	N	N	NA	AO		AO		AO		AO		AO		AO		AO	
7050-FR-OTH Other Facility Recovery	N	N	1997	PF		PF		AI		AO		AO		AO		AO	
8000-TR-WTE Waste To Energy	N	N	1990	AI		AO		AO		AO		AO		AO		AO	
8020-TR-TRS Tires	N	N	2000	NA		NA		NA		NA		NA		AI		D	99
9000-HH-PMF Permanent Facility	N	N	NA	AO		AO		AO		AO		AO		AO		AO	
9010-HH-MPC Mobile or Periodic Collection	Y	Y	1990	SO		SO		SO		SO		SO		SO		SO	
9030-HH-WSE Waste Exchange	N	N	1996	NA		AI		AO		AO		AO		AO		AO	
9040-HH-EDP Education Programs	N	N	1996	NA		AI		AO		AO		AO		AO		AO	

Add any additional programs below

Status Code Legend
SO = Selected Ongoing
AO = Alternative Ongoing
SI = Selected Implemented
AI = Alternative Implemented
M = Regional Agency did not exist
D = Dropped
DE = Dropped in Earlier Year
NI = Selected and Not Implemented
PF = Planned Future
NA = Program did not exist

Reason Code Legend
1 = Delays in bringing diversion facilities online.
2 = Unavoidable regulatory delays.
3 = Existing contractual or legal problems.
4 = Insufficient funding.
5 = Insufficient staffing.
6 = Lack of cooperation from other entities.
7 = Sufficient diversion without selected program.
8 = Lack of markets necessary to support program.

Application: PARIS

Office of Local Assistance

Program Listing for Cerritos

Date Printed
October 21,2003

Program Code	Existed?	Selected?	Pre 1995 Start Date	1995 Status	1995 Reason	1996 Status	1996 Reason	1997 Status	1997 Reason	1998 Status	1998 Reason	1999 Status	1999 Reason	2000 Status	2000 Reason	2001 Status	2001 Reason
1000-SR-XGC Xeriscaping/Grasscycling	N	Y	1995	SI		SO		SO		SO		SO		SO		SO	
1010-SR-BCM Backyard and On-Site Composting/Mulching	Y	Y	1990	SO		SO		SO		SO		SO		SO		SO	
1020-SR-BWR Business Waste Reduction Program	N	Y	NA	SO		SO		SO		SO		SO		SO		SO	
1030-SR-PMT Procurement	N	Y	1995	SI		SO		SO		SO		SO		SO		SO	
1050-SR-GOV Government Source Reduction Programs	N	Y	1992	SO		SO		SO		SO		SO		SO		SO	
1060-SR-MTE Material Exchange, Thrift Shops	Y	Y	1990	SO		SO		SO		SO		SO		SO		SO	
2000-RC-CRB Residential Curbside	N	Y	1995	SI		D	7	DE		DE		DE		DE	99	DE	99
2010-RC-DRP Residential Drop-Off	Y	Y	1990	SO		SO		SO		SO		SO		SO		SO	
2020-RC-BYB Residential Buy-Back	Y	Y	1990	SO		SO		SO		SO		SO		SO		SO	
2030-RC-OSP Commercial On-Site Pickup	N	Y	1995	SI		SO		SO		SO		SO		SO		SO	

Status Code Legend

SO = Selected Ongoing
AO = Alternative Ongoing
SI = Selected Implemented
AI = Alternative Implemented
M = Regional Agency did not exist
D = Dropped
DE = Dropped in Earlier Year
NI = Selected and Not Implemented
PF = Planned Future
NA = Program did not exist

Reason Code Legend

1 = Delays in bringing diversion facilities online.
2 = Unavoidable regulatory delays.
3 = Existing contractual or legal problems.
4 = Insufficient funding.
5 = Insufficient staffing.
6 = Lack of cooperation from other entities.
7 = Sufficient diversion without selected program.
8 = Lack of markets necessary to support program.

Application: PARIS

Office of Local Assistance

Program Listing for Cerritos

Date Printed
October 21,2003

Program Code	Existed?	Selected?	Pre 1995 Start Date	1995 Status	1995 Reason	1996 Status	1996 Reason	1997 Status	1997 Reason	1998 Status	1998 Reason	1999 Status	1999 Reason	2000 Status	2000 Reason	2001 Status	2001 Reason
2040-RC-SFH Commercial Self-Haul	Y	Y	1990	SO		SO		SO		SO		SO		SO		SO	
2060-RC-GOV Government Recycling Programs	Y	Y	1992	SO		SO		SO		SO		SO		SO		SO	
2070-RC-SNL Special Collection Seasonal (regular)	N	N	1995	AI		AO		AO		SO		SO		SO		SO	
3000-CM-RCG Residential Curbside Greenwaste Collection	N	N	1995	AI		AO		AO		AO		AO		AO		AO	
3010-CM-RSG Residential Self-haul Greenwaste	N	Y	1993	SO		SO		SO		SO		SO		SO		SO	
3030-CM-CSG Commercial Self-Haul Greenwaste	N	Y	1993	SO		SO		SO		SO		SO		SO		SO	
4020-SP-TRS Tires	Y	Y	1990	SO		SO		SO		SO		SO		SO		SO	
4030-SP-WHG White Goods	Y	Y	1990	SO		SO		SO		SO		SO		SO		SO	
4040-SP-SCM Scrap Metal	Y	Y	1990	SO		SO		SO		SO		SO		SO		SO	
4050-SP-WDW Wood Waste	N	N	NA	AO		AO		AO		AO		AO		AO		AO	

Status Code Legend

SO = Selected Ongoing
AO = Alternative Ongoing
SI = Selected Implemented
AI = Alternative Implemented
M = Regional Agency did not exist
D = Dropped
DE = Dropped in Earlier Year
NI = Selected and Not Implemented
PF = Planned Future
NA = Progam did not exist

Reason Code Legend

1 = Delays in bringing diversion facilities online.
2 = Unavoidable regulatory delays.
3 = Existing contractual or legal problems.
4 = Insufficient funding.
5 = Insufficient staffing.
6 = Lack of cooperation from other entities.
7 = Sufficient diversion without selected program.
8 = Lack of markets necessary to support program.

Application: PARIS

Office of Local Assistance

Program Listing for Cerritos

Date Printed
October 21,2003

Program Code	Existed?	Selected?	Pre 1995 Start Date	1995 Status	1995 Reason	1996 Status	1996 Reason	1997 Status	1997 Reason	1998 Status	1998 Reason	1999 Status	1999 Reason	2000 Status	2000 Reason	2001 Status	2001 Reason
4060-SP-CAR Concrete/Asphalt/Rubble	Y	Y	1990	SO		SO		SO		SO		SO		SO		SO	
4090-SP-RND Rendering	Y	Y	1990	SO		SO		SO		SO		SO		SO		SO	
5000-ED-ELC Electronic (radio ,TV, web, hotlines)	N	Y	1992	SO		SO		SO		SO		SO		SO		SO	
5010-ED-PRN Print (brochures, flyers, guides, news articles)	Y	Y	1990	SO		SO		SO		SO		SO		SO		SO	
5020-ED-OUT Outreach (tech assistance, presentations, awards, fairs, field trips)	N	Y	1995	SI		SO		SO		SO		SO		SO		SO	
5030-ED-SCH Schools (education and curriculum)	N	Y	1993	SO		SO		SO		SO		SO		SO		SO	
6010-PI-EIN Economic Incentives	N	Y	1995	SI		SO		SO		SO		SO		SO		SO	
6020-PI-ORD Ordinances	N	Y	1995	SI		SO		SO		SO		SO		SO		SO	
7000-FR-MRF MRF	N	Y	1995	SI		SO		SO		SO		SO		SO		SO	
7040-FR-ADC Alternative Daily Cover	Y	Y	1990	SO		SO		SO		SO		SO		SO		SO	

Status Code Legend

SO = Selected Ongoing
AO = Alternative Ongoing
SI = Selected Implemented
AI = Alternative Implemented
M = Regional Agency did not exist
D = Dropped
DE = Dropped in Earlier Year
NI = Selected and Not Implemented
PF = Planned Future
NA = Program did not exist

Reason Code Legend

1 = Delays in bringing diversion facilities online.
2 = Unavoidable regulatory delays.
3 = Existing contractual or legal problems.
4 = Insufficient funding.
5 = Insufficient staffing.
6 = Lack of cooperation from other entities.
7 = Sufficient diversion without selected program.
8 = Lack of markets necessary to support program.

Application: PARIS

Office of Local Assistance

Program Listing for Cerritos

Date Printed
October 21,2003

Program Code	Existed?	Selected?	Pre 1995 Start Date	1995 Status	1995 Reason	1996 Status	1996 Reason	1997 Status	1997 Reason	1998 Status	1998 Reason	1999 Status	1999 Reason	2000 Status	2000 Reason	2001 Status	2001 Reason
9000-HH-PMF Permanent Facility	Y	Y	1990	SO		SO		SO		SO		SO		SO		SO	
9010-HH-MPC Mobile or Periodic Collection	Y	Y	1990	SO		SO		SO		SO		SO		SO		SO	
9030-HH-WSE Waste Exchange	N	N	1993	AO		AO		AO		AO		AO		AO		AO	
9040-HH-EDP Education Programs	Y	Y	1990	SO		SO		SO		SO		SO		SO		SO	

Add any additional programs below

Status Code Legend

SO = Selected Ongoing
AO = Alternative Ongoing
SI = Selected Implemented
AI = Alternative Implemented
M = Regional Agency did not exist
D = Dropped
DE = Dropped in Earlier Year
NI = Selected and Not Implemented
PF = Planned Future
NA = Program did not exist

Reason Code Legend

1 = Delays in bringing diversion facilities online.
2 = Unavoidable regulatory delays.
3 = Existing contractual or legal problems.
4 = Insufficient funding.
5 = Insufficient staffing.
6 = Lack of cooperation from other entities.
7 = Sufficient diversion without selected program.
8 = Lack of markets necessary to support program.

Application: PARIS

Office of Local Assistance

Program Listing for Claremont

Date Printed
October 21,2003

Program Code	Existed?	Selected?	Pre 1995 Start Date	1995 Status	1995 Reason	1996 Status	1996 Reason	1997 Status	1997 Reason	1998 Status	1998 Reason	1999 Status	1999 Reason	2000 Status	2000 Reason	2001 Status	2001 Reason
1000-SR-XGC Xeriscaping/Grasscycling	Y	Y	1990	SO		SO		SO		SO		SO		SO		SO	
1010-SR-BCM Backyard and On-Site Composting/Mulching	N	Y	1996	PF		SI		SO		SO		SO		SO		SO	
1020-SR-BWR Business Waste Reduction Program	Y	Y	1990	SO		SO		SO		SO		SO		SO		SO	
1030-SR-PMT Procurement	N	Y	1995	SI		SO		SO		SO		SO		SO		SO	
1040-SR-SCH School Source Reduction Programs	N	Y	1999	PF		PF		PF		PF		SI		SO		SO	
1050-SR-GOV Government Source Reduction Programs	N	Y	1994	SO		SO		SO		SO		SO		SO		SO	
1060-SR-MTE Material Exchange, Thrift Shops	Y	Y	1992	SO		SO		SO		SO		SO		SO		SO	
1070-SR-OTH Other Source Reduction	N	N	1999	NA		NA		NA		NA		AI		AO		AO	
2000-RC-CRB Residential Curbside	Y	Y	1989	SO		SO		SO		SO		SO		SO		SO	
2010-RC-DRP Residential Drop-Off	Y	Y	1991	SO		SO		SO		SO		SO		SO		SO	

Status Code Legend

SO = Selected Ongoing
AO = Alternative Ongoing
SI = Selected Implemented
AI = Alternative Implemented
M = Regional Agency did not exist
D = Dropped
DE = Dropped in Earlier Year
NI = Selected and Not Implemented
PF = Planned Future
NA = Program did not exist

Reason Code Legend

1 = Delays in bringing diversion facilities online.
2 = Unavoidable regulatory delays.
3 = Existing contractual or legal problems.
4 = Insufficient funding.
5 = Insufficient staffing.
6 = Lack of cooperation from other entities.
7 = Sufficient diversion without selected program.
8 = Lack of markets necessary to support program.

Application: PARIS

Office of Local Assistance

Program Listing for Claremont

Date Printed
October 21,2003

Program Code	Existed?	Selected?	Pre 1995 Start Date	1995 Status	1995 Reason	1996 Status	1996 Reason	1997 Status	1997 Reason	1998 Status	1998 Reason	1999 Status	1999 Reason	2000 Status	2000 Reason	2001 Status	2001 Reason
2020-RC-BYB Residential Buy-Back	Y	Y	1991	SO		SO		SO		SO		SO		SO		SO	
2030-RC-OSP Commercial On-Site Pickup	Y	Y	1991	SO		SO		SO		SO		SO		SO		SO	
2040-RC-SFH Commercial Self-Haul	N	N	1997	NA		NA		AI		AO		AO		AO		AO	
2050-RC-SCH School Recycling Programs	Y	Y	1991	SO		SO		SO		SO		SO		SO		SO	
2060-RC-GOV Government Recycling Programs	Y	Y	1990	SO		SO		SO		SO		SO		SO		SO	
2070-RC-SNL Special Collection Seasonal (regular)	Y	Y	1990	SO		SO		SO		SO		SO		SO		SO	
2080-RC-SPE Special Collection Events	Y	Y	1991	SO		SO		SO		SO		SO		SO		SO	
3000-CM-RCG Residential Curbside Greenwaste Collection	N	N	1997	PF		PF		SI		SO		SO		SO		SO	
3010-CM-RSG Residential Self-haul Greenwaste	Y	Y	1990	SO		SO		SO		SO		SO		SO		SO	
3020-CM-COG Commercial On-Site Greenwaste Pick-up	N	N	1999	NA		NA		NA		NA		AI		AO		AO	

Status Code Legend

SO = Selected Ongoing
AO = Alternative Ongoing
SI = Selected Implemented
AI = Alternative Implemented
M = Regional Agency did not exist
D = Dropped
DE = Dropped in Earlier Year
NI = Selected and Not Implemented
PF = Planned Future
NA = Program did not exist

Reason Code Legend

1 = Delays in bringing diversion facilities online.
2 = Unavoidable regulatory delays.
3 = Existing contractual or legal problems.
4 = Insufficient funding.
5 = Insufficient staffing.
6 = Lack of cooperation from other entities.
7 = Sufficient diversion without selected program.
8 = Lack of markets necessary to support program.

Application: PARIS

Office of Local Assistance

Program Listing for Claremont

Date Printed
October 21,2003

Program Code	Existed?	Selected?	Pre 1995 Start Date	1995 Status	1995 Reason	1996 Status	1996 Reason	1997 Status	1997 Reason	1998 Status	1998 Reason	1999 Status	1999 Reason	2000 Status	2000 Reason	2001 Status	2001 Reason
3030-CM-CSG Commercial Self-Haul Greenwaste	Y	Y	1990	SO		SO		SO		SO		SO		SO		SO	
3050-CM-SCH School Composting Programs	N	N	1999	NA		NA		NA		NA		AI		AO		AO	
4020-SP-TRS Tires	N	Y	1992	SO		SO		SO		SO		SO		SO		SO	
4030-SP-WHG White Goods	Y	Y	1992	SO		SO		SO		SO		SO		SO		SO	
4040-SP-SCM Scrap Metal	N	N	1995	AI		AO		AO		AO		AO		AO		AO	
4050-SP-WDW Wood Waste	N	N	1995	AI		AO		AO		AO		AO		AO		AO	
4060-SP-CAR Concrete/Asphalt/Rubble	N	Y	1995	SI		SO		SO		SO		SO		SO		SO	
5000-ED-ELC Electronic (radio ,TV, web, hotlines)	N	Y	1992	SO		SO		SO		SO		SO		SO		SO	
5010-ED-PRN Print (brochures, flyers, guides, news articles)	Y	Y	1991	SO		SO		SO		SO		SO		SO		SO	
5020-ED-OUT Outreach (tech assistance, presentations, awards, fairs, field trips)	Y	Y	1992	SO		SO		SO		SO		SO		SO		SO	

Status Code Legend

SO = Selected Ongoing
AO = Alternative Ongoing
SI = Selected Implemented
AI = Alternative Implemented
M = Regional Agency did not exist
D = Dropped
DE = Dropped in Earlier Year
NI = Selected and Not Implemented
PF = Planned Future
NA = Program did not exist

Reason Code Legend

1 = Delays in bringing diversion facilities online.
2 = Unavoidable regulatory delays.
3 = Existing contractual or legal problems.
4 = Insufficient funding.
5 = Insufficient staffing.
6 = Lack of cooperation from other entities.
7 = Sufficient diversion without selected program.
8 = Lack of markets necessary to support program.

Application: PARIS

Office of Local Assistance

Program Listing for Claremont

Date Printed
October 21,2003

Program Code	Existed?	Selected?	Pre 1995 Start Date	1995 Status	1995 Reason	1996 Status	1996 Reason	1997 Status	1997 Reason	1998 Status	1998 Reason	1999 Status	1999 Reason	2000 Status	2000 Reason	2001 Status	2001 Reason
5030-ED-SCH Schools (education and curriculum)	N	Y	1995	SI		SO		SO		SO		SO		SO		SO	
6010-PI-EIN Economic Incentives	Y	Y	1990	SO		SO		SO		SO		SO		SO		SO	
6020-PI-ORD Ordinances	Y	Y	1990	SO		SO		SO		SO		SO		SO		SO	
7000-FR-MRF MRF	N	N	1999	NA		NA		NA		NA		AI		AO		AO	
7020-FR-TST Transfer Station	N	N	1999	NA		NA		NA		NA		AI		AO		AO	
7030-FR-CMF Composting Facility	N	N	1996	NA		AI		AO		AO		AO		AO		AO	
7040-FR-ADC Alternative Daily Cover	Y	Y	1991	SO		SO		SO		SO		SO		SO		SO	
9000-HH-PMF Permanent Facility	Y	Y	1994	SO		SO		SO		SO		SO		SO		SO	
9010-HH-MPC Mobile or Periodic Collection	Y	Y	1990	SO		SO		SO		SO		SO		SO		SO	
9020-HH-CSC Curbside Collection	N	N	1997	PF		PF		AI		AO		AO		AO		AO	

Status Code Legend

SO = Selected Ongoing
AO = Alternative Ongoing
SI = Selected Implemented
AI = Alternative Implemented
M = Regional Agency did not exist
D = Dropped
DE = Dropped in Earlier Year
NI = Selected and Not Implemented
PF = Planned Future
NA = Program did not exist

Reason Code Legend

1 = Delays in bringing diversion facilities online.
2 = Unavoidable regulatory delays.
3 = Existing contractual or legal problems.
4 = Insufficient funding.
5 = Insufficient staffing.
6 = Lack of cooperation from other entities.
7 = Sufficient diversion without selected program.
8 = Lack of markets necessary to support program.

Application: PARIS

Office of Local Assistance

Program Listing for Claremont

Date Printed
October 21,2003

Program Code	Existed?	Selected?	Pre 1995 Start Date	1995 Status	1995 Reason	1996 Status	1996 Reason	1997 Status	1997 Reason	1998 Status	1998 Reason	1999 Status	1999 Reason	2000 Status	2000 Reason	2001 Status	2001 Reason
9040-HH-EDP Education Programs	Y	Y	1990	SO		SO		SO		SO		SO		SO		SO	

Add any additional programs below

Status Code Legend

SO = Selected Ongoing
AO = Alternative Ongoing
SI = Selected Implemented
AI = Alternative Implemented
M = Regional Agency did not exist
D = Dropped
DE = Dropped in Earlier Year
NI = Selected and Not Implemented
PF = Planned Future
NA = Program did not exist

Reason Code Legend

1 = Delays in bringing diversion facilities online.
2 = Unavoidable regulatory delays.
3 = Existing contractual or legal problems.
4 = Insufficient funding.
5 = Insufficient staffing.
6 = Lack of cooperation from other entities.
7 = Sufficient diversion without selected program.
8 = Lack of markets necessary to support program.

Application: PARIS

Office of Local Assistance

Program Listing for Commerce

Date Printed
October 21,2003

Program Code	Existed?	Selected?	Pre 1995 Start Date	1995 Status	1995 Reason	1996 Status	1996 Reason	1997 Status	1997 Reason	1998 Status	1998 Reason	1999 Status	1999 Reason	2000 Status	2000 Reason	2001 Status	2001 Reason
1000-SR-XGC Xeriscaping/Grasscycling	N	Y	1997	PF		PF		SI		SO		SO		SO		SO	
1010-SR-BCM Backyard and On-Site Composting/Mulching	N	Y	1996	PF		SI		SO		SO		SO		SO		SO	
1020-SR-BWR Business Waste Reduction Program	Y	Y	1990	SO		SO		SO		SO		SO		SO		SO	
1030-SR-PMT Procurement	Y	Y	1992	SI		SO		SO		SO		SO		SO		SO	
1050-SR-GOV Government Source Reduction Programs	N	Y	1992	SI		SO		SO		SO		SO		SO		SO	
1060-SR-MTE Material Exchange, Thrift Shops	N	N	1990	AO		AO		AO		AO		AO		AO		AO	
2000-RC-CRB Residential Curbside	Y	Y	1990	SO		SO		SO		SO		SO		SO		SO	
2010-RC-DRP Residential Drop-Off	N	N	1994	AO		AO		AO		AO		AO		AO		AO	
2020-RC-BYB Residential Buy-Back	N	N	1990	AO		AO		AO		AO		AO		AO		AO	
2030-RC-OSP Commercial On-Site Pickup	Y	Y	1992	SO		SO		SO		SO		SO		SO		SO	

Status Code Legend

SO = Selected Ongoing
AO = Alternative Ongoing
SI = Selected Implemented
AI = Alternative Implemented
M = Regional Agency did not exist
D = Dropped
DE = Dropped in Earlier Year
NI = Selected and Not Implemented
PF = Planned Future
NA = Program did not exist

Reason Code Legend

1 = Delays in bringing diversion facilities online.
2 = Unavoidable regulatory delays.
3 = Existing contractual or legal problems.
4 = Insufficient funding.
5 = Insufficient staffing.
6 = Lack of cooperation from other entities.
7 = Sufficient diversion without selected program.
8 = Lack of markets necessary to support program.

Application: PARIS

Office of Local Assistance

Program Listing for Commerce

Date Printed
October 21,2003

Program Code	Existed?	Selected?	Pre 1995 Start Date	1995 Status	1995 Reason	1996 Status	1996 Reason	1997 Status	1997 Reason	1998 Status	1998 Reason	1999 Status	1999 Reason	2000 Status	2000 Reason	2001 Status	2001 Reason
2040-RC-SFH Commercial Self-Haul	N	N	1990	AO		AO		AO		AO		AO		AO		AO	
2060-RC-GOV Government Recycling Programs	N	N	1990	AO		AO		AO		AO		AO		AO		AO	
2070-RC-SNL Special Collection Seasonal (regular)	N	N	1992	AO		AO		AO		AO		AO		AO		AO	
2080-RC-SPE Special Collection Events	N	N	1994	AO		AO		AO		AO		AO		AO		AO	
3000-CM-RCG Residential Curbside Greenwaste Collection	N	Y	1994	SO		D	99	DE		DE		DE		SI		SO	
3010-CM-RSG Residential Self-haul Greenwaste	N	Y	NA	NI	99	NI	99	NI	99	NI	99	NI	99	NI	99	NI	99
3030-CM-CSG Commercial Self-Haul Greenwaste	N	Y	1998	NI	99	NI	99	NI	99	SI		SO		SO		SO	
3040-CM-FWC Food Waste Composting	N	N	1991	AO		AO		AO		AO		AO		AO		AO	
3060-CM-GOV Government Composting Programs	N	N	1998	PF		PF		PF		AI		AO		AO		AO	
4000-SP-ASH Ash	N	Y	1995	SI		SO		SO		SO		SO		SO		SO	

Status Code Legend

SO = Selected Ongoing
AO = Alternative Ongoing
SI = Selected Implemented
AI = Alternative Implemented
M = Regional Agency did not exist
D = Dropped
DE = Dropped in Earlier Year
NI = Selected and Not Implemented
PF = Planned Future
NA = Program did not exist

Reason Code Legend

1 = Delays in bringing diversion facilities online.
2 = Unavoidable regulatory delays.
3 = Existing contractual or legal problems.
4 = Insufficient funding.
5 = Insufficient staffing.
6 = Lack of cooperation from other entities.
7 = Sufficient diversion without selected program.
8 = Lack of markets necessary to support program.

Application: PARIS

Office of Local Assistance

Program Listing for Commerce

Date Printed
October 21,2003

Program Code	Existed?	Selected?	Pre 1995 Start Date	1995 Status	1995 Reason	1996 Status	1996 Reason	1997 Status	1997 Reason	1998 Status	1998 Reason	1999 Status	1999 Reason	2000 Status	2000 Reason	2001 Status	2001 Reason
4020-SP-TRS Tires	N	Y	NA	NI	4, 5	NI	4, 5	NI	4, 5	NI	4, 5	NI	4, 5	NI	4, 5	NI	4, 5
4030-SP-WHG White Goods	N	Y	1990	SO		SO		SO		SO		SO		SO		SO	
4040-SP-SCM Scrap Metal	Y	Y	1990	SO		SO		SO		SO		SO		SO		SO	
4050-SP-WDW Wood Waste	Y	Y	1990	SO		SO		SO		SO		SO		SO		SO	
4060-SP-CAR Concrete/Asphalt/Rubble	N	Y	1990	SO		SO		SO		SO		SO		SO		SO	
5000-ED-ELC Electronic (radio ,TV, web, hotlines)	Y	Y	1990	SO		SO		SO		SO		SO		SO		SO	
5010-ED-PRN Print (brochures, flyers, guides, news articles)	Y	Y	1991	SO		SO		SO		SO		SO		SO		SO	
5020-ED-OUT Outreach (tech assistance, presentations, awards, fairs, field trips)	Y	Y	1990	SO		SO		SO		SO		SO		SO		SO	
5030-ED-SCH Schools (education and curriculum)	N	Y	1999	NI	4, 5	NI	4, 5	NI	4, 5	NI	4, 5	SI		SO		SO	
6010-PI-EIN Economic Incentives	N	N	1995	AI		AO		AO		AO		AO		AO		AO	

Status Code Legend

SO = Selected Ongoing
AO = Alternative Ongoing
SI = Selected Implemented
AI = Alternative Implemented
M = Regional Agency did not exist
D = Dropped
DE = Dropped in Earlier Year
NI = Selected and Not Implemented
PF = Planned Future
NA = Program did not exist

Reason Code Legend

1 = Delays in bringing diversion facilities online.
2 = Unavoidable regulatory delays.
3 = Existing contractual or legal problems.
4 = Insufficient funding.
5 = Insufficient staffing.
6 = Lack of cooperation from other entities.
7 = Sufficient diversion without selected program.
8 = Lack of markets necessary to support program.

Application: PARIS

Office of Local Assistance

Program Listing for Commerce

Date Printed
October 21,2003

Program Code	Existed?	Selected?	Pre 1995 Start Date	1995 Status	1995 Reason	1996 Status	1996 Reason	1997 Status	1997 Reason	1998 Status	1998 Reason	1999 Status	1999 Reason	2000 Status	2000 Reason	2001 Status	2001 Reason
6020-PI-ORD Ordinances	N	Y	1992	SI		SO		SO		SO		SO		SO		SO	
7000-FR-MRF MRF	N	N	1999	NA	99	NA	99	NA	99	NA	99	AI		AO		AO	
7010-FR-LAN Landfill	N	N	1990	AO		AO		AO		AO		AO		AO		AO	
7020-FR-TST Transfer Station	N	N	1992	AI		AO		AO		AO		AO		AO		AO	
7030-FR-CMF Composting Facility	Y	Y	NA	SO		SO		SO		SO		SO		SO		SO	
7040-FR-ADC Alternative Daily Cover	Y	Y	1990	SO		SO		SO		SO		SO		SO		SO	
8000-TR-WTE Waste To Energy	Y	Y	1990	SO		SO		SO		SO		SO		SO		SO	
9010-HH-MPC Mobile or Periodic Collection	Y	Y	1990	SO		SO		SO		SO		SO		SO		SO	
9030-HH-WSE Waste Exchange	Y	Y	1993	SI		SO		SO		SO		SO		SO		SO	
9040-HH-EDP Education Programs	N	Y	1995	SI		SO		SO		SO		SO		SO		SO	

Add any additional programs below

Status Code Legend
SO = Selected Ongoing
AO = Alternative Ongoing
SI = Selected Implemented
AI = Alternative Implemented
M = Regional Agency did not exist
D = Dropped
DE = Dropped in Earlier Year
NI = Selected and Not Implemented
PF = Planned Future
NA = Program did not exist

Reason Code Legend
1 = Delays in bringing diversion facilities online.
2 = Unavoidable regulatory delays.
3 = Existing contractual or legal problems.
4 = Insufficient funding.
5 = Insufficient staffing.
6 = Lack of cooperation from other entities.
7 = Sufficient diversion without selected program.
8 = Lack of markets necessary to support program.

Application: PARIS

Office of Local Assistance

Program Listing for Compton

Date Printed
October 21,2003

Program Code	Existed?	Selected?	Pre 1995 Start Date	1995 Status	1995 Reason	1996 Status	1996 Reason	1997 Status	1997 Reason	1998 Status	1998 Reason	1999 Status	1999 Reason	2000 Status	2000 Reason	2001 Status	2001 Reason
1000-SR-XGC Xeriscaping/Grasscycling	N	Y	1994	PF		PF		PF		PF		PF		PF		SI	
1010-SR-BCM Backyard and On-Site Composting/Mulching	Y	Y	1990	SI		SO		SO		SO		SO		SO		SO	
1030-SR-PMT Procurement	N	Y	1996	PF		SI		SO		SO		SO		SO		SO	
1050-SR-GOV Government Source Reduction Programs	Y	Y	1991	SI		SO		SO		SO		SO		SO		SO	
1060-SR-MTE Material Exchange, Thrift Shops	Y	Y	1991	SI		SO		SO		SO		SO		SO		SO	
2000-RC-CRB Residential Curbside	N	Y	1999	NI	4	NI	4	NI	4	NI	4	SI		SO		SO	
2010-RC-DRP Residential Drop-Off	Y	Y	1992	SO		SO		SO		SO		SO		SO		SO	
2020-RC-BYB Residential Buy-Back	Y	Y	1991	SO		SO		SO		SO		SO		SO		SO	
2070-RC-SNL Special Collection Seasonal (regular)	N	N	NA	PF		PF		PF		PF		PF		SI		SO	
4020-SP-TRS Tires	Y	Y	1994	SO		SO		SO		SO		SO		SO		SO	

Status Code Legend

SO = Selected Ongoing
AO = Alternative Ongoing
SI = Selected Implemented
AI = Alternative Implemented
M = Regional Agency did not exist
D = Dropped
DE = Dropped in Earlier Year
NI = Selected and Not Implemented
PF = Planned Future
NA = Program did not exist

Reason Code Legend

1 = Delays in bringing diversion facilities online.
2 = Unavoidable regulatory delays.
3 = Existing contractual or legal problems.
4 = Insufficient funding.
5 = Insufficient staffing.
6 = Lack of cooperation from other entities.
7 = Sufficient diversion without selected program.
8 = Lack of markets necessary to support program.

Application: PARIS

Office of Local Assistance

Program Listing for Compton

Date Printed
October 21,2003

Program Code	Existed?	Selected?	Pre 1995 Start Date	1995 Status	1995 Reason	1996 Status	1996 Reason	1997 Status	1997 Reason	1998 Status	1998 Reason	1999 Status	1999 Reason	2000 Status	2000 Reason	2001 Status	2001 Reason
4060-SP-CAR Concrete/Asphalt/Rubble	N	Y	1995	SI		SO		SO		SO		SO		SO		SO	
5000-ED-ELC Electronic (radio ,TV, web, hotlines)	N	Y	1992	SI		SO		SO		SO		SO		SO		SO	
5010-ED-PRN Print (brochures, flyers, guides, news articles)	N	Y	1992	SI		SO		SO		SO		SO		SO		SO	
5020-ED-OUT Outreach (tech assistance, presentations, awards, fairs, field trips)	N	Y	1994	SO		SO		SO		SO		SO		SO		SO	
5030-ED-SCH Schools (education and curriculum)	N	Y	1994	SO		SO	4, 5, 6	SO		SO		SO		SO		SO	
6010-PI-EIN Economic Incentives	N	Y	1994	SI		SO		SO		SO		SO		SO		SO	
6020-PI-ORD Ordinances	N	Y	1995	SI		SO		SO		SO		SO		SO		SO	
7000-FR-MRF MRF	N	Y	1993	SI		SO		SO		SO		SO		SO		SO	
7010-FR-LAN Landfill	N	N	1998	PF		PF		PF		SI		SO		SO		SO	
7030-FR-CMF Composting Facility	N	Y	1996	PF		SI		SO		SO		SO		SO		SO	

Status Code Legend

SO = Selected Ongoing
AO = Alternative Ongoing
SI = Selected Implemented
AI = Alternative Implemented
M = Regional Agency did not exist
D = Dropped
DE = Dropped in Earlier Year
NI = Selected and Not Implemented
PF = Planned Future
NA = Program did not exist

Reason Code Legend

1 = Delays in bringing diversion facilities online.
2 = Unavoidable regulatory delays.
3 = Existing contractual or legal problems.
4 = Insufficient funding.
5 = Insufficient staffing.
6 = Lack of cooperation from other entities.
7 = Sufficient diversion without selected program.
8 = Lack of markets necessary to support program.

Application: PARIS

Office of Local Assistance

Program Listing for Compton

Date Printed
October 21,2003

Program Code	Existed?	Selected?	Pre 1995 Start Date	1995 Status	1995 Reason	1996 Status	1996 Reason	1997 Status	1997 Reason	1998 Status	1998 Reason	1999 Status	1999 Reason	2000 Status	2000 Reason	2001 Status	2001 Reason
7040-FR-ADC Alternative Daily Cover	N	Y	1995	SI		SO		SO		SO		SO		SO		SO	
9010-HH-MPC Mobile or Periodic Collection	Y	Y	1988	SO		SO		SO		SO		SO		SO		SO	
9020-HH-CSC Curbside Collection	N	N	2000											SI		SO	
9040-HH-EDP Education Programs	Y	Y	1988	SO		SO		SO		SO		SO		SO		SO	

Add any additional programs below

Status Code Legend

SO = Selected Ongoing
AO = Alternative Ongoing
SI = Selected Implemented
AI = Alternative Implemented
M = Regional Agency did not exist
D = Dropped
DE = Dropped in Earlier Year
NI = Selected and Not Implemented
PF = Planned Future
NA = Program did not exist

Reason Code Legend

1 = Delays in bringing diversion facilities online.
2 = Unavoidable regulatory delays.
3 = Existing contractual or legal problems.
4 = Insufficient funding.
5 = Insufficient staffing.
6 = Lack of cooperation from other entities.
7 = Sufficient diversion without selected program.
8 = Lack of markets necessary to support program.

Application: PARIS

Office of Local Assistance

Program Listing for Covina

Date Printed
October 21,2003

Program Code	Existed?	Selected?	Pre 1995 Start Date	1995 Status	1995 Reason	1996 Status	1996 Reason	1997 Status	1997 Reason	1998 Status	1998 Reason	1999 Status	1999 Reason	2000 Status	2000 Reason	2001 Status	2001 Reason
1000-SR-XGC Xeriscaping/Grasscycling	N	Y	1993	SO		SO		SO		SO		SO		SO		SO	
1010-SR-BCM Backyard and On-Site Composting/Mulching	N	Y	1993	SO		SO		SO		SO		SO		SO		SO	
1020-SR-BWR Business Waste Reduction Program	Y	Y	1994	SO		SO		SO		SO		SO		SO		SO	
1030-SR-PMT Procurement	N	Y	1994	SO		SO		SO		SO		SO		SO		SO	
1050-SR-GOV Government Source Reduction Programs	N	Y	1992	SO		SO		SO		SO		SO		SO		SO	
1060-SR-MTE Material Exchange, Thrift Shops	Y	Y	1990	SO		SO		SO		SO		SO		SO		SO	
2000-RC-CRB Residential Curbside	N	Y	1994	SO		SO		SO		SO		SO		SO		SO	
2010-RC-DRP Residential Drop-Off	Y	Y	1990	SO		SO		SO		SO		SO		SO		SO	
2020-RC-BYB Residential Buy-Back	Y	Y	1990	SO		SO		SO		SO		SO		SO		SO	
2030-RC-OSP Commercial On-Site Pickup	N	Y	1992	SO		SO		SO		SO		SO		SO		SO	

Status Code Legend

SO = Selected Ongoing
AO = Alternative Ongoing
SI = Selected Implemented
AI = Alternative Implemented
M = Regional Agency did not exist
D = Dropped
DE = Dropped in Earlier Year
NI = Selected and Not Implemented
PF = Planned Future
NA = Program did not exist

Reason Code Legend

1 = Delays in bringing diversion facilities online.
2 = Unavoidable regulatory delays.
3 = Existing contractual or legal problems.
4 = Insufficient funding.
5 = Insufficient staffing.
6 = Lack of cooperation from other entities.
7 = Sufficient diversion without selected program.
8 = Lack of markets necessary to support program.

Application: PARIS

Office of Local Assistance

Program Listing for Covina

Date Printed
October 21,2003

Program Code	Existed?	Selected?	Pre 1995 Start Date	1995 Status	1995 Reason	1996 Status	1996 Reason	1997 Status	1997 Reason	1998 Status	1998 Reason	1999 Status	1999 Reason	2000 Status	2000 Reason	2001 Status	2001 Reason
2040-RC-SFH Commercial Self-Haul	Y	Y	1990	SO		SO		SO		SO		SO		SO		SO	
2060-RC-GOV Government Recycling Programs	Y	Y	1994	SO		SO		SO		SO		SO		SO		SO	
2070-RC-SNL Special Collection Seasonal (regular)	N	N	1995	AI		AO		AO		AO		AO		AO		AO	
2090-RC-OTH Other Recycling	N	N	1999	NA		NA		NA		NA		AI		AO		AO	
3000-CM-RCG Residential Curbside Greenwaste Collection	N	N	1994	AO		AO		AO		AO		AO		AO		AO	
3010-CM-RSG Residential Self-haul Greenwaste	N	Y	1993	SO		SO		SO		SO		SO		SO		SO	
3030-CM-CSG Commercial Self-Haul Greenwaste	N	Y	1993	SO		SO		SO		SO		SO		SO		SO	
4020-SP-TRS Tires	Y	Y	1990	SO		SO		SO		SO		SO		SO		SO	
4030-SP-WHG White Goods	Y	Y	1990	SO		SO		SO		SO		SO		SO		SO	
4060-SP-CAR Concrete/Asphalt/Rubble	Y	Y	1996	SO		SO		SO		SO		SO		SO		SO	

Status Code Legend
SO = Selected Ongoing
AO = Alternative Ongoing
SI = Selected Implemented
AI = Alternative Implemented
M = Regional Agency did not exist
D = Dropped
DE = Dropped in Earlier Year
NI = Selected and Not Implemented
PF = Planned Future
NA = Program did not exist

Reason Code Legend
1 = Delays in bringing diversion facilities online.
2 = Unavoidable regulatory delays.
3 = Existing contractual or legal problems.
4 = Insufficient funding.
5 = Insufficient staffing.
6 = Lack of cooperation from other entities.
7 = Sufficient diversion without selected program.
8 = Lack of markets necessary to support program.

Application: PARIS

Office of Local Assistance

Program Listing for Covina

Date Printed
October 21,2003

Program Code	Existed?	Selected?	Pre 1995 Start Date	1995 Status	1995 Reason	1996 Status	1996 Reason	1997 Status	1997 Reason	1998 Status	1998 Reason	1999 Status	1999 Reason	2000 Status	2000 Reason	2001 Status	2001 Reason
5000-ED-ELC Electronic (radio ,TV, web, hotlines)	N	Y	1999	NI	6, 99	NI	6, 99	NI	99	NI	99	SI		SO		SO	
5010-ED-PRN Print (brochures, flyers, guides, news articles)	N	Y	1994	SO		SO		SO		SO		SO		SO		SO	
5020-ED-OUT Outreach (tech assistance, presentations, awards, fairs, field trips)	N	Y	1994	SO		SO		SO		SO		SO		SO		SO	
5030-ED-SCH Schools (education and curriculum)	N	Y	1995	SI		SO		SO		SO		SO		SO		SO	
6000-PI-PLB Product and Landfill Bans	N	Y	NA	NI	99	NI	99	NI	99	NI	99	NI	99	NI	99	NI	99
6010-PI-EIN Economic Incentives	N	Y	1993	SO		SO		SO		SO		SO		SO		SO	
6020-PI-ORD Ordinances	N	Y	1994	SO		SO		SO		SO		SO		SO		SO	
7000-FR-MRF MRF	N	N	1997	PF		PF		AI		AO		AO		AO		AO	
7030-FR-CMF Composting Facility	N	Y	NA	PF		PF		PF		PF		PF		PF		PF	
7040-FR-ADC Alternative Daily Cover	Y	Y	1995	SI		SO		SO		SO		SO		SO		SO	

Status Code Legend

SO = Selected Ongoing
AO = Alternative Ongoing
SI = Selected Implemented
AI = Alternative Implemented
M = Regional Agency did not exist
D = Dropped
DE = Dropped in Earlier Year
NI = Selected and Not Implemented
PF = Planned Future
NA = Program did not exist

Reason Code Legend

1 = Delays in bringing diversion facilities online.
2 = Unavoidable regulatory delays.
3 = Existing contractual or legal problems.
4 = Insufficient funding.
5 = Insufficient staffing.
6 = Lack of cooperation from other entities.
7 = Sufficient diversion without selected program.
8 = Lack of markets necessary to support program.

Application: PARIS

Office of Local Assistance

Program Listing for Covina

Date Printed
October 21,2003

Program Code	Existed?	Selected?	Pre 1995 Start Date	1995 Status	1995 Reason	1996 Status	1996 Reason	1997 Status	1997 Reason	1998 Status	1998 Reason	1999 Status	1999 Reason	2000 Status	2000 Reason	2001 Status	2001 Reason
8000-TR-WTE Waste To Energy	N	N	1999	NA		NA		NA		NA		AI		AO		AO	
9000-HH-PMF Permanent Facility	Y	Y	1990	SO		SO		SO		SO		SO		SO		SO	
9010-HH-MPC Mobile or Periodic Collection	Y	Y	1990	SO		SO		SO		SO		SO		SO		SO	
9040-HH-EDP Education Programs	Y	Y	1990	SO		SO		SO		SO		SO		SO		SO	

Add any additional programs below

Status Code Legend

SO = Selected Ongoing
AO = Alternative Ongoing
SI = Selected Implemented
AI = Alternative Implemented
M = Regional Agency did not exist
D = Dropped
DE = Dropped in Earlier Year
NI = Selected and Not Implemented
PF = Planned Future
NA = Program did not exist

Reason Code Legend

1 = Delays in bringing diversion facilities online.
2 = Unavoidable regulatory delays.
3 = Existing contractual or legal problems.
4 = Insufficient funding.
5 = Insufficient staffing.
6 = Lack of cooperation from other entities.
7 = Sufficient diversion without selected program.
8 = Lack of markets necessary to support program.

Application: PARIS

Office of Local Assistance

Program Listing for Cudahy

Date Printed
October 21,2003

Program Code	Existed?	Selected?	Pre 1995 Start Date	1995 Status	1995 Reason	1996 Status	1996 Reason	1997 Status	1997 Reason	1998 Status	1998 Reason	1999 Status	1999 Reason	2000 Status	2000 Reason	2001 Status	2001 Reason
1010-SR-BCM Backyard and On-Site Composting/Mulching	Y	Y	1990	SO		SO		SO		SO		SO		SO		SO	
1020-SR-BWR Business Waste Reduction Program	Y	Y	1990	SO		SO		SO		SO		SO		SO		SO	
1030-SR-PMT Procurement	N	Y	1996	PF		SI		SO		SO		SO		SO		SO	
1050-SR-GOV Government Source Reduction Programs	N	Y	1992	SO		SO		SO		SO		SO		SO		SO	
1060-SR-MTE Material Exchange, Thrift Shops	Y	Y	1990	SO		SO		SO		SO		SO		SO		SO	
1070-SR-OTH Other Source Reduction	Y	Y	1990	SO		SO		SO		SO		SO		SO		SO	
2000-RC-CRB Residential Curbside	N	Y	1994	SO		SO		SO		SO		SO		SO		SO	
2010-RC-DRP Residential Drop-Off	Y	Y	1992	SO		SO		SO		SO		SO		SO		SO	
2020-RC-BYB Residential Buy-Back	Y	Y	1990	SO		SO		SO		SO		SO		SO		SO	
2030-RC-OSP Commercial On-Site Pickup	Y	Y	1990	SO		SO		SO		SO		SO		SO		SO	

Status Code Legend

SO = Selected Ongoing
AO = Alternative Ongoing
SI = Selected Implemented
AI = Alternative Implemented
M = Regional Agency did not exist
D = Dropped
DE = Dropped in Earlier Year
NI = Selected and Not Implemented
PF = Planned Future
NA = Program did not exist

Reason Code Legend

1 = Delays in bringing diversion facilities online.
2 = Unavoidable regulatory delays.
3 = Existing contractual or legal problems.
4 = Insufficient funding.
5 = Insufficient staffing.
6 = Lack of cooperation from other entities.
7 = Sufficient diversion without selected program.
8 = Lack of markets necessary to support program.

Application: PARIS

Office of Local Assistance

Program Listing for Cudahy

Date Printed
October 21,2003

Program Code	Existed?	Selected?	Pre 1995 Start Date	1995 Status	1995 Reason	1996 Status	1996 Reason	1997 Status	1997 Reason	1998 Status	1998 Reason	1999 Status	1999 Reason	2000 Status	2000 Reason	2001 Status	2001 Reason
2040-RC-SFH Commercial Self-Haul	Y	Y	1990	SO		SO		SO		SO		SO		SO		SO	
2050-RC-SCH School Recycling Programs	N	N	1995	AI		AO		AO		AO		AO		AO		AO	
2060-RC-GOV Government Recycling Programs	Y	Y	1996	SO		SO		SO		SO		SO		SO		SO	
2070-RC-SNL Special Collection Seasonal (regular)	N	N	1990	AO		AO		AO		AO		AO		AO		AO	
2080-RC-SPE Special Collection Events	Y	Y	1990	SO		SO		SO		SO		SO		SO		SO	
2090-RC-OTH Other Recycling	Y	Y	1990	SO		SO		SO		SO		SO		SO		SO	
3000-CM-RCG Residential Curbside Greenwaste Collection	N	N	1994	AO		AO		AO		D	99	DE		DE	99	DE	99
3010-CM-RSG Residential Self-haul Greenwaste	N	Y	NA	SO		SO		SO		SO		SO		SO		SO	
3030-CM-CSG Commercial Self-Haul Greenwaste	N	Y	1992	SO		SO		SO		SO		SO		SO		SO	
3060-CM-GOV Government Composting Programs	Y	Y	1990	SO		SO		SO		SO		SO		SO		SO	

Status Code Legend

SO = Selected Ongoing
AO = Alternative Ongoing
SI = Selected Implemented
AI = Alternative Implemented
M = Regional Agency did not exist
D = Dropped
DE = Dropped in Earlier Year
NI = Selected and Not Implemented
PF = Planned Future
NA = Program did not exist

Reason Code Legend

1 = Delays in bringing diversion facilities online.
2 = Unavoidable regulatory delays.
3 = Existing contractual or legal problems.
4 = Insufficient funding.
5 = Insufficient staffing.
6 = Lack of cooperation from other entities.
7 = Sufficient diversion without selected program.
8 = Lack of markets necessary to support program.

Application: PARIS

Office of Local Assistance

Program Listing for Cudahy

Date Printed
October 21,2003

Program Code	Existed?	Selected?	Pre 1995 Start Date	1995 Status	1995 Reason	1996 Status	1996 Reason	1997 Status	1997 Reason	1998 Status	1998 Reason	1999 Status	1999 Reason	2000 Status	2000 Reason	2001 Status	2001 Reason
4010-SP-SLG Sludge (sewage/industrial)	Y	Y	1990	SO		SO		SO		SO		SO		SO		SO	
4020-SP-TRS Tires	Y	Y	1990	SO		SO		SO		SO		SO		SO		SO	
4030-SP-WHG White Goods	Y	Y	1990	SO		SO		SO		SO		SO		SO		SO	
4040-SP-SCM Scrap Metal	Y	Y	1990	SO		SO		SO		SO		SO		SO		SO	
4050-SP-WDW Wood Waste	N	Y	1993	SO		SO		SO		SO		SO		SO		SO	
4060-SP-CAR Concrete/Asphalt/Rubble	N	Y	1993	SO		SO		SO		SO		SO		SO		SO	
5000-ED-ELC Electronic (radio ,TV, web, hotlines)	N	Y	NA	SO		SO		SO		SO		SO		SO		SO	
5010-ED-PRN Print (brochures, flyers, guides, news articles)	N	Y	1992	SO		SO		SO		SO		SO		SO		SO	
5020-ED-OUT Outreach (tech assistance, presentations, awards, fairs, field trips)	N	Y	1995	SI		SO		SO		SO		SO		SO		SO	
5030-ED-SCH Schools (education and curriculum)	N	Y	1993	SO		SO		SO		SO		SO		SO		SO	

Status Code Legend

SO = Selected Ongoing
AO = Alternative Ongoing
SI = Selected Implemented
AI = Alternative Implemented
M = Regional Agency did not exist
D = Dropped
DE = Dropped in Earlier Year
NI = Selected and Not Implemented
PF = Planned Future
NA = Program did not exist

Reason Code Legend

1 = Delays in bringing diversion facilities online.
2 = Unavoidable regulatory delays.
3 = Existing contractual or legal problems.
4 = Insufficient funding.
5 = Insufficient staffing.
6 = Lack of cooperation from other entities.
7 = Sufficient diversion without selected program.
8 = Lack of markets necessary to support program.

Application: PARIS

Office of Local Assistance

Program Listing for Cudahy

Date Printed
October 21,2003

Program Code	Existed?	Selected?	Pre 1995 Start Date	1995 Status	1995 Reason	1996 Status	1996 Reason	1997 Status	1997 Reason	1998 Status	1998 Reason	1999 Status	1999 Reason	2000 Status	2000 Reason	2001 Status	2001 Reason
6010-PI-EIN Economic Incentives	N	Y	1994	SO		SO		SO		SO		SO		SO		SO	
6020-PI-ORD Ordinances	N	Y	1996	PF		SI		SO		SO		SO		SO		SO	
7000-FR-MRF MRF	N	Y	1996	PF		SI		SO		SO		SO		SO		SO	
7020-FR-TST Transfer Station	Y	Y	1990	SO		SO		SO		SO		SO		SO		SO	
7030-FR-CMF Composting Facility	N	N	1994	AO		AO		AO		AO		AO		AO		AO	
7040-FR-ADC Alternative Daily Cover	N	Y	1995	SI		SO		SO		SO		SO		SO		SO	
9010-HH-MPC Mobile or Periodic Collection	Y	Y	1990	SO		SO		SO		SO		SO		SO		SO	
9030-HH-WSE Waste Exchange	N	Y	1992	SO		SO		SO		SO		SO		SO		SO	
9040-HH-EDP Education Programs	Y	Y	1990	SO		SO		SO		SO		SO		SO		SO	

Add any additional programs below

Status Code Legend

SO = Selected Ongoing
AO = Alternative Ongoing
SI = Selected Implemented
AI = Alternative Implemented
M = Regional Agency did not exist
D = Dropped
DE = Dropped in Earlier Year
NI = Selected and Not Implemented
PF = Planned Future
NA = Program did not exist

Reason Code Legend

1 = Delays in bringing diversion facilities online.
2 = Unavoidable regulatory delays.
3 = Existing contractual or legal problems.
4 = Insufficient funding.
5 = Insufficient staffing.
6 = Lack of cooperation from other entities.
7 = Sufficient diversion without selected program.
8 = Lack of markets necessary to support program.

Application: PARIS

Office of Local Assistance

Program Listing for Culver City

Date Printed
October 21,2003

Program Code	Existed?	Selected?	Pre 1995 Start Date	1995 Status	1995 Reason	1996 Status	1996 Reason	1997 Status	1997 Reason	1998 Status	1998 Reason	1999 Status	1999 Reason	2000 Status	2000 Reason	2001 Status	2001 Reason
1010-SR-BCM Backyard and On-Site Composting/Mulching	N	Y	1993	SO		SO		SO		SO		SO		SO		SO	
1020-SR-BWR Business Waste Reduction Program	Y	Y	1989	SO		SO		SO		SO		SO		SO		SO	
1030-SR-PMT Procurement	N	Y	1992	SO		SO		SO		SO		SO		SO		SO	
1040-SR-SCH School Source Reduction Programs	N	N	1997	NA		NA		AI		AO		AO		AO		AO	
1050-SR-GOV Government Source Reduction Programs	N	Y	1992	SO		SO		SO		SO		SO		SO		SO	
2000-RC-CRB Residential Curbside	N	Y	1990	SO		SO		SO		SO		SO		SO		SO	
2010-RC-DRP Residential Drop-Off	Y	Y	1990	SO		SO		SO		SO		SO		SO		SO	
2020-RC-BYB Residential Buy-Back	Y	Y	1990	SO		SO		SO		SO		SO		SO		SO	
2030-RC-OSP Commercial On-Site Pickup	N	Y	1990	SO		SO		SO		SO		SO		SO		SO	
2050-RC-SCH School Recycling Programs	N	N	1992	AO		AO		AO		AO		AO		AO		AO	

Status Code Legend

SO = Selected Ongoing
AO = Alternative Ongoing
SI = Selected Implemented
AI = Alternative Implemented
M = Regional Agency did not exist
D = Dropped
DE = Dropped in Earlier Year
NI = Selected and Not Implemented
PF = Planned Future
NA = Program did not exist

Reason Code Legend

1 = Delays in bringing diversion facilities online.
2 = Unavoidable regulatory delays.
3 = Existing contractual or legal problems.
4 = Insufficient funding.
5 = Insufficient staffing.
6 = Lack of cooperation from other entities.
7 = Sufficient diversion without selected program.
8 = Lack of markets necessary to support program.

Application: PARIS

Office of Local Assistance

Program Listing for Culver City

Date Printed
October 21,2003

Program Code	Existed?	Selected?	Pre 1995 Start Date	1995 Status	1995 Reason	1996 Status	1996 Reason	1997 Status	1997 Reason	1998 Status	1998 Reason	1999 Status	1999 Reason	2000 Status	2000 Reason	2001 Status	2001 Reason
2070-RC-SNL Special Collection Seasonal (regular)	N	N	1990	AO		AO		AO		AO		AO		AO		AO	
2080-RC-SPE Special Collection Events	N	N	1994	AO		AO		AO		AO		AO		AO		AO	
3000-CM-RCG Residential Curbside Greenwaste Collection	N	Y	1991	SO		SO		SO		SO		SO		SO		SO	
3020-CM-COG Commercial On-Site Greenwaste Pick-up	N	N	1994	AO		AO		AO		AO		AO		AO		AO	
4020-SP-TRS Tires	N	N	1992	AO		AO		AO		AO		AO		AO		AO	
4030-SP-WHG White Goods	Y	Y	1990	SO		SO		SO		SO		SO		SO		SO	
4040-SP-SCM Scrap Metal	Y	Y	1990	SO		SO		SO		SO		SO		SO		SO	
4050-SP-WDW Wood Waste	Y	Y	1992	SO		SO		SO		SO		SO		SO		SO	
4060-SP-CAR Concrete/Asphalt/Rubble	Y	Y	1994	SO		SO		SO		SO		SO		SO		SO	
5010-ED-PRN Print (brochures, flyers, guides, news articles)	Y	Y	1990	SO		SO		SO		SO		SO		SO		SO	

Status Code Legend
SO = Selected Ongoing
AO = Alternative Ongoing
SI = Selected Implemented
AI = Alternative Implemented
M = Regional Agency did not exist
D = Dropped
DE = Dropped in Earlier Year
NI = Selected and Not Implemented
PF = Planned Future
NA = Program did not exist

Reason Code Legend
1 = Delays in bringing diversion facilities online.
2 = Unavoidable regulatory delays.
3 = Existing contractual or legal problems.
4 = Insufficient funding.
5 = Insufficient staffing.
6 = Lack of cooperation from other entities.
7 = Sufficient diversion without selected program.
8 = Lack of markets necessary to support program.

Application: PARIS

Office of Local Assistance

Program Listing for Culver City

Date Printed
October 21,2003

Program Code	Existed?	Selected?	Pre 1995 Start Date	1995 Status	1995 Reason	1996 Status	1996 Reason	1997 Status	1997 Reason	1998 Status	1998 Reason	1999 Status	1999 Reason	2000 Status	2000 Reason	2001 Status	2001 Reason
5020-ED-OUT Outreach (tech assistance, presentations, awards, fairs, field trips)	Y	Y	1991	SO		SO		SO		SO		SO		SO		SO	
5030-ED-SCH Schools (education and curriculum)	N	N	1991	AO		AO		AO		AO		AO		AO		AO	
6010-PI-EIN Economic Incentives	N	Y	1991	SO		SO		SO		SO		SO		SO		SO	
6020-PI-ORD Ordinances	N	Y	NA	NI	99	NI	99	NI	99	NI	99	NI	99	NI	5, 99	NI	5, 99
7020-FR-TST Transfer Station	Y	Y	1990	SO		SO		SO		SO		SO		SO		SO	
7030-FR-CMF Composting Facility	N	Y	1994	D	6	DE	6	DE		DE		DE		SI		SO	
7040-FR-ADC Alternative Daily Cover	N	N	1992	AO		AO		AO		AO		AO		AO		AO	
9000-HH-PMF Permanent Facility	N	Y	1993	SO		SO		SO		SO		SO		SO		SO	
9010-HH-MPC Mobile or Periodic Collection	N	Y	1990	SO		SO		SO		SO		SO		SO		SO	
9040-HH-EDP Education Programs	N	Y	1993	SO		SO		SO		SO		SO		SO		SO	

Add any additional programs below

Status Code Legend

SO = Selected Ongoing
AO = Alternative Ongoing
SI = Selected Implemented
AI = Alternative Implemented
M = Regional Agency did not exist
D = Dropped
DE = Dropped in Earlier Year
NI = Selected and Not Implemented
PF = Planned Future
NA = Program did not exist

Reason Code Legend

1 = Delays in bringing diversion facilities online.
2 = Unavoidable regulatory delays.
3 = Existing contractual or legal problems.
4 = Insufficient funding.
5 = Insufficient staffing.
6 = Lack of cooperation from other entities.
7 = Sufficient diversion without selected program.
8 = Lack of markets necessary to support program.

Application: PARIS

Office of Local Assistance

Program Listing for Diamond Bar

Date Printed
October 21,2003

Program Code	Existed?	Selected?	Pre 1995 Start Date	1995 Status	1995 Reason	1996 Status	1996 Reason	1997 Status	1997 Reason	1998 Status	1998 Reason	1999 Status	1999 Reason	2000 Status	2000 Reason	2001 Status	2001 Reason
1000-SR-XGC Xeriscaping/Grasscycling	Y	Y	1990	SO		SO		SO		SO		SO		SO		SO	
1010-SR-BCM Backyard and On-Site Composting/Mulching	N	Y	1992	SO		SO		SO		SO		SO		SO		SO	
1020-SR-BWR Business Waste Reduction Program	Y	Y	1990	SO		SO		SO		SO		SO		SO		SO	
1030-SR-PMT Procurement	Y	Y	1990	SO		SO		SO		SO		SO		SO		SO	
1050-SR-GOV Government Source Reduction Programs	N	Y	1992	SO		SO		SO		SO		SO		SO		SO	
1060-SR-MTE Material Exchange, Thrift Shops	Y	Y	1990	SO		SO		SO		SO		SO		SO		SO	
2000-RC-CRB Residential Curbside	Y	Y	1990	SO		SO		SO		SO		SO		SO		SO	
2020-RC-BYB Residential Buy-Back	Y	Y	1990	SO		SO		SO		SO		SO		SO		SO	
2030-RC-OSP Commercial On-Site Pickup	Y	Y	1990	SO		SO		SO		SO		SO		SO		SO	
2060-RC-GOV Government Recycling Programs	Y	Y	1990	SO		SO		SO		SO		SO		SO		SO	

Status Code Legend

SO = Selected Ongoing
AO = Alternative Ongoing
SI = Selected Implemented
AI = Alternative Implemented
M = Regional Agency did not exist
D = Dropped
DE = Dropped in Earlier Year
NI = Selected and Not Implemented
PF = Planned Future
NA = Program did not exist

Reason Code Legend

1 = Delays in bringing diversion facilities online.
2 = Unavoidable regulatory delays.
3 = Existing contractual or legal problems.
4 = Insufficient funding.
5 = Insufficient staffing.
6 = Lack of cooperation from other entities.
7 = Sufficient diversion without selected program.
8 = Lack of markets necessary to support program.

Application: PARIS

Office of Local Assistance

Program Listing for Diamond Bar

Date Printed

October 21,2003

Program Code	Existed?	Selected?	Pre 1995 Start Date	1995 Status	1995 Reason	1996 Status	1996 Reason	1997 Status	1997 Reason	1998 Status	1998 Reason	1999 Status	1999 Reason	2000 Status	2000 Reason	2001 Status	2001 Reason
2070-RC-SNL Special Collection Seasonal (regular)	N	N	1992	AO		AO		AO		AO		AO		AO		AO	
3000-CM-RCG Residential Curbside Greenwaste Collection	N	N	2000	NA		NA		NA		NA		NA		AI		AO	
3010-CM-RSG Residential Self-haul Greenwaste	N	Y	1999	PF		PF		PF		PF		SI		SO		SO	
3030-CM-CSG Commercial Self-Haul Greenwaste	Y	Y	1991	SO		SO		SO		SO		SO		SO		SO	
3040-CM-FWC Food Waste Composting	N	N	1997	NA		NA		AI		AO		AO		AO		AO	
4020-SP-TRS Tires	Y	Y	1990	SO		SO		SO		SO		SO		SO		SO	
4030-SP-WHG White Goods	N	Y	1993	SO		SO		SO		SO		SO		SO		SO	
4050-SP-WDW Wood Waste	N	N	1992	AO		AO		AO		AO		AO		AO		AO	
4060-SP-CAR Concrete/Asphalt/Rubble	Y	Y	1990	SO		SO		SO		SO		SO		SO		SO	
4090-SP-RND Rendering	N	N	1995	AI		AO		AO		AO		AO		AO		AO	

Status Code Legend

SO = Selected Ongoing
AO = Alternative Ongoing
SI = Selected Implemented
AI = Alternative Implemented
M = Regional Agency did not exist
D = Dropped
DE = Dropped in Earlier Year
NI = Selected and Not Implemented
PF = Planned Future
NA = Program did not exist

Reason Code Legend

1 = Delays in bringing diversion facilities online.
2 = Unavoidable regulatory delays.
3 = Existing contractual or legal problems.
4 = Insufficient funding.
5 = Insufficient staffing.
6 = Lack of cooperation from other entities.
7 = Sufficient diversion without selected program.
8 = Lack of markets necessary to support program.

Application: PARIS

Office of Local Assistance

Program Listing for Diamond Bar

Date Printed
October 21,2003

Program Code	Existed?	Selected?	Pre 1995 Start Date	1995 Status	1995 Reason	1996 Status	1996 Reason	1997 Status	1997 Reason	1998 Status	1998 Reason	1999 Status	1999 Reason	2000 Status	2000 Reason	2001 Status	2001 Reason
4100-SP-OTH Other Special Waste	N	N	2001	NA		NA		NA		NA		NA		NA		AI	
5000-ED-ELC Electronic (radio ,TV, web, hotlines)	N	Y	1998	PF	99	PF	99	PF	99	SI		SO		SO		SO	
5010-ED-PRN Print (brochures, flyers, guides, news articles)	N	Y	1995	SI		SO		SO		SO		SO		SO		SO	
5020-ED-OUT Outreach (tech assistance, presentations, awards, fairs, field trips)	N	Y	1994	SO		SO		SO		SO		SO		SO		SO	
5030-ED-SCH Schools (education and curriculum)	N	Y	1995	SI		SO		SO		SO		SO		SO		SO	
6000-PI-PLB Product and Landfill Bans	N	Y	NA	NI	99	NI	99	NI	99	NI	99	NI	99	NI	99	NI	99
6010-PI-EIN Economic Incentives	N	Y	2000	PF	99	PF	99	PF	99	PF	99	PF	99	SI		SO	
6020-PI-ORD Ordinances	N	Y	1992	SO		SO		SO		SO		SO		SO		SO	
7000-FR-MRF MRF	N	N	2000	NA		NA		NA		NA		NA		AI		AO	
7040-FR-ADC Alternative Daily Cover	Y	Y	1990	SO		SO		SO		SO		SO		SO		SO	

Status Code Legend

SO = Selected Ongoing
AO = Alternative Ongoing
SI = Selected Implemented
AI = Alternative Implemented
M = Regional Agency did not exist
D = Dropped
DE = Dropped in Earlier Year
NI = Selected and Not Implemented
PF = Planned Future
NA = Program did not exist

Reason Code Legend

1 = Delays in bringing diversion facilities online.
2 = Unavoidable regulatory delays.
3 = Existing contractual or legal problems.
4 = Insufficient funding.
5 = Insufficient staffing.
6 = Lack of cooperation from other entities.
7 = Sufficient diversion without selected program.
8 = Lack of markets necessary to support program.

Application: PARIS

Office of Local Assistance

Program Listing for Diamond Bar

Date Printed
October 21,2003

Program Code	Existed?	Selected?	Pre 1995 Start Date	1995 Status	1995 Reason	1996 Status	1996 Reason	1997 Status	1997 Reason	1998 Status	1998 Reason	1999 Status	1999 Reason	2000 Status	2000 Reason	2001 Status	2001 Reason
9000-HH-PMF Permanent Facility	N	N	1996	NA		AI		AO		AO		AO		AO		AO	
9010-HH-MPC Mobile or Periodic Collection	Y	Y	1990	SO		SO		SO		SO		SO		SO		SO	
9020-HH-CSC Curbside Collection	N	N	1996	NA		AI		AO		AO		AO		AO		AO	
9040-HH-EDP Education Programs	Y	Y	1990	SO		SO		SO		SO		SO		SO		SO	

Add any additional programs below

Status Code Legend

SO = Selected Ongoing
AO = Alternative Ongoing
SI = Selected Implemented
AI = Alternative Implemented
M = Regional Agency did not exist
D = Dropped
DE = Dropped in Earlier Year
NI = Selected and Not Implemented
PF = Planned Future
NA = Program did not exist

Reason Code Legend

1 = Delays in bringing diversion facilities online.
2 = Unavoidable regulatory delays.
3 = Existing contractual or legal problems.
4 = Insufficient funding.
5 = Insufficient staffing.
6 = Lack of cooperation from other entities.
7 = Sufficient diversion without selected program.
8 = Lack of markets necessary to support program.

Application: PARIS

Office of Local Assistance

Program Listing for Downey

Date Printed
October 21,2003

Program Code	Existed?	Selected?	Pre 1995 Start Date	1995 Status	1995 Reason	1996 Status	1996 Reason	1997 Status	1997 Reason	1998 Status	1998 Reason	1999 Status	1999 Reason	2000 Status	2000 Reason	2001 Status	2001 Reason
1000-SR-XGC Xeriscaping/Grasscycling	N	Y	1995	SI		SO		SO		SO		SO		SO		SO	
1010-SR-BCM Backyard and On-Site Composting/Mulching	Y	Y	1990	SO		SO		SO		SO		SO		SO		SO	
1020-SR-BWR Business Waste Reduction Program	Y	Y	1990	SO		SO		SO		SO		SO		SO		SO	
1030-SR-PMT Procurement	N	Y	1995	SI		SO		SO		SO		SO		SO		SO	
1050-SR-GOV Government Source Reduction Programs	N	Y	1995	SI		SO		SO		SO		SO		SO		SO	
1060-SR-MTE Material Exchange, Thrift Shops	Y	Y	1990	SO		SO		SO		SO		SO		SO		SO	
2000-RC-CRB Residential Curbside	Y	Y	1990	SO		SO		SO		SO		SO		SO		SO	
2010-RC-DRP Residential Drop-Off	Y	Y	NA	SO		SO		SO		SO		SO		SO		SO	
2020-RC-BYB Residential Buy-Back	Y	Y	1990	SO		SO		SO		SO		SO		SO		SO	
2030-RC-OSP Commercial On-Site Pickup	Y	Y	1990	SO		SO		SO		SO		SO		SO		SO	

Status Code Legend
SO = Selected Ongoing
AO = Alternative Ongoing
SI = Selected Implemented
AI = Alternative Implemented
M = Regional Agency did not exist
D = Dropped
DE = Dropped in Earlier Year
NI = Selected and Not Implemented
PF = Planned Future
NA = Program did not exist

Reason Code Legend
1 = Delays in bringing diversion facilities online.
2 = Unavoidable regulatory delays.
3 = Existing contractual or legal problems.
4 = Insufficient funding.
5 = Insufficient staffing.
6 = Lack of cooperation from other entities.
7 = Sufficient diversion without selected program.
8 = Lack of markets necessary to support program.

Application: PARIS

Office of Local Assistance

Program Listing for Downey

Date Printed
October 21,2003

Program Code	Existed?	Selected?	Pre 1995 Start Date	1995 Status	1995 Reason	1996 Status	1996 Reason	1997 Status	1997 Reason	1998 Status	1998 Reason	1999 Status	1999 Reason	2000 Status	2000 Reason	2001 Status	2001 Reason
2060-RC-GOV Government Recycling Programs	Y	Y	NA	SO		SO		SO		SO		SO		SO		SO	
3000-CM-RCG Residential Curbside Greenwaste Collection	N	Y	1995	SI		SO		SO		SO		SO		SO		SO	
3010-CM-RSG Residential Self-haul Greenwaste	N	Y	1996	NI	99	SI		SO		SO		SO		SO		SO	
3020-CM-COG Commercial On-Site Greenwaste Pick-up	N	Y	NA	SO		SO		SO		SO		SO		SO		SO	
3030-CM-CSG Commercial Self-Haul Greenwaste	N	Y	NA	SO		SO		SO		SO		SO		SO		SO	
4020-SP-TRS Tires	N	Y	1995	SI		SO		SO		SO		SO		SO		SO	
4030-SP-WHG White Goods	Y	Y	NA	SO		SO		SO		SO		SO		SO		SO	
4060-SP-CAR Concrete/Asphalt/Rubble	Y	Y	1990	SO		SO		SO		SO		SO		SO		SO	
5000-ED-ELC Electronic (radio ,TV, web, hotlines)	N	Y	1992	SO		SO		SO		SO		SO		SO		SO	
5010-ED-PRN Print (brochures, flyers, guides, news articles)	N	Y	1992	SO		SO		SO		SO		SO		SO		SO	

Status Code Legend

SO = Selected Ongoing
AO = Alternative Ongoing
SI = Selected Implemented
AI = Alternative Implemented
M = Regional Agency did not exist
D = Dropped
DE = Dropped in Earlier Year
NI = Selected and Not Implemented
PF = Planned Future
NA = Program did not exist

Reason Code Legend

1 = Delays in bringing diversion facilities online.
2 = Unavoidable regulatory delays.
3 = Existing contractual or legal problems.
4 = Insufficient funding.
5 = Insufficient staffing.
6 = Lack of cooperation from other entities.
7 = Sufficient diversion without selected program.
8 = Lack of markets necessary to support program.

Application: PARIS

Office of Local Assistance

Program Listing for Downey

Date Printed
October 21,2003

Program Code	Existed?	Selected?	Pre 1995 Start Date	1995 Status	1995 Reason	1996 Status	1996 Reason	1997 Status	1997 Reason	1998 Status	1998 Reason	1999 Status	1999 Reason	2000 Status	2000 Reason	2001 Status	2001 Reason
5020-ED-OUT Outreach (tech assistance, presentations, awards, fairs, field trips)	N	Y	1995	SI		SO		SO		SO		SO		SO		SO	
5030-ED-SCH Schools (education and curriculum)	Y	Y	1990	SO		SO		SO		SO		SO		SO		SO	
6000-PI-PLB Product and Landfill Bans	N	Y	NA	NI	99	NI	99	NI	99	NI	99	NI	99	NI	99	NI	99
6010-PI-EIN Economic Incentives	Y	Y	1990	SO		SO		SO		SO		SO		SO		SO	
6020-PI-ORD Ordinances	N	Y	1995	SI		SO		SO		SO		SO		SO		SO	
7030-FR-CMF Composting Facility	N	Y	1992	SO		SO		SO		SO		SO		SO		SO	
7040-FR-ADC Alternative Daily Cover	N	Y	1995	SI		SO		SO		SO		SO		SO		SO	
9000-HH-PMF Permanent Facility	N	N	1993	AI		AO		AO		AO		AO		AO		AO	
9010-HH-MPC Mobile or Periodic Collection	Y	Y	1988	SO		SO		SO		SO		SO		SO		SO	
9040-HH-EDP Education Programs	Y	Y	1990	SO		SO		SO		SO		SO		SO		SO	

Add any additional programs below

Status Code Legend

SO = Selected Ongoing
AO = Alternative Ongoing
SI = Selected Implemented
AI = Alternative Implemented
M = Regional Agency did not exist
D = Dropped
DE = Dropped in Earlier Year
NI = Selected and Not Implemented
PF = Planned Future
NA = Program did not exist

Reason Code Legend

1 = Delays in bringing diversion facilities online.
2 = Unavoidable regulatory delays.
3 = Existing contractual or legal problems.
4 = Insufficient funding.
5 = Insufficient staffing.
6 = Lack of cooperation from other entities.
7 = Sufficient diversion without selected program.
8 = Lack of markets necessary to support program.

Application: PARIS

Office of Local Assistance

Program Listing for Duarte

Date Printed
October 21,2003

Program Code	Existed?	Selected?	Pre 1995 Start Date	1995 Status	1995 Reason	1996 Status	1996 Reason	1997 Status	1997 Reason	1998 Status	1998 Reason	1999 Status	1999 Reason	2000 Status	2000 Reason	2001 Status	2001 Reason
1000-SR-XGC Xeriscaping/Grasscycling	N	Y	1994	SO		SO		SO		SO		SO		SO		SO	
1010-SR-BCM Backyard and On-Site Composting/Mulching	N	Y	1994	SO		SO		SO		SO		SO		SO		SO	
1020-SR-BWR Business Waste Reduction Program	Y	Y	1990	SO		SO		SO		SO		SO		SO		SO	
1030-SR-PMT Procurement	Y	Y	1990	SO		SO		SO		SO		SO		SO		SO	
1050-SR-GOV Government Source Reduction Programs	N	Y	1995	SI		SO		SO		SO		SO		SO		SO	
1060-SR-MTE Material Exchange, Thrift Shops	Y	Y	1990	SO		SO		SO		SO		SO		SO		SO	
2000-RC-CRB Residential Curbside	Y	Y	1988	SO		SO		SO		SO		SO		SO		SO	
2010-RC-DRP Residential Drop-Off	N	Y	1992	SO		SO		SO		SO		SO		SO		SO	
2020-RC-BYB Residential Buy-Back	Y	Y	1990	SO		SO		SO		SO		SO		SO		SO	
2030-RC-OSP Commercial On-Site Pickup	N	Y	1992	SO		SO		SO		SO		SO		SO		SO	

Status Code Legend

SO = Selected Ongoing
AO = Alternative Ongoing
SI = Selected Implemented
AI = Alternative Implemented
M = Regional Agency did not exist
D = Dropped
DE = Dropped in Earlier Year
NI = Selected and Not Implemented
PF = Planned Future
NA = Program did not exist

Reason Code Legend

1 = Delays in bringing diversion facilities online.
2 = Unavoidable regulatory delays.
3 = Existing contractual or legal problems.
4 = Insufficient funding.
5 = Insufficient staffing.
6 = Lack of cooperation from other entities.
7 = Sufficient diversion without selected program.
8 = Lack of markets necessary to support program.

Application: PARIS

Office of Local Assistance

Program Listing for Duarte

Date Printed

October 21,2003

Program Code	Existed?	Selected?	Pre 1995 Start Date	1995 Status	1995 Reason	1996 Status	1996 Reason	1997 Status	1997 Reason	1998 Status	1998 Reason	1999 Status	1999 Reason	2000 Status	2000 Reason	2001 Status	2001 Reason
2040-RC-SFH Commercial Self-Haul	Y	Y	1990	SO		SO		SO		SO		SO		SO		SO	
2050-RC-SCH School Recycling Programs	N	N	2000	NA		NA		NA		NA		NA		AI		AO	
2060-RC-GOV Government Recycling Programs	Y	Y	1990	SO		SO		SO		SO		SO		SO		SO	
2070-RC-SNL Special Collection Seasonal (regular)	N	N	1996	PF		AI		AO		AO		AO		SO		SO	
3000-CM-RCG Residential Curbside Greenwaste Collection	Y	Y	1988	SO		SO		SO		SO		SO		SO		SO	
3010-CM-RSG Residential Self-haul Greenwaste	N	Y	1993	SO		SO		SO		SO		SO		SO		SO	
3020-CM-COG Commercial On-Site Greenwaste Pick-up	N	N	1997	NA		NA		AI		AO		AO		AO		AO	
3030-CM-CSG Commercial Self-Haul Greenwaste	N	Y	1993	SO		SO		SO		SO		SO		SO		SO	
4020-SP-TRS Tires	Y	Y	1990	SO		SO		SO		SO		SO		SO		SO	
4030-SP-WHG White Goods	Y	Y	1990	SO		SO		SO		SO		SO		SO		SO	

Status Code Legend

SO = Selected Ongoing
AO = Alternative Ongoing
SI = Selected Implemented
AI = Alternative Implemented
M = Regional Agency did not exist
D = Dropped
DE = Dropped in Earlier Year
NI = Selected and Not Implemented
PF = Planned Future
NA = Program did not exist

Reason Code Legend

1 = Delays in bringing diversion facilities online.
2 = Unavoidable regulatory delays.
3 = Existing contractual or legal problems.
4 = Insufficient funding.
5 = Insufficient staffing.
6 = Lack of cooperation from other entities.
7 = Sufficient diversion without selected program.
8 = Lack of markets necessary to support program.

Application: PARIS

Office of Local Assistance

Program Listing for Duarte

Date Printed
October 21,2003

Program Code	Existed?	Selected?	Pre 1995 Start Date	1995 Status	1995 Reason	1996 Status	1996 Reason	1997 Status	1997 Reason	1998 Status	1998 Reason	1999 Status	1999 Reason	2000 Status	2000 Reason	2001 Status	2001 Reason
4060-SP-CAR Concrete/Asphalt/Rubble	N	Y	1993	SO		SO		SO		SO		SO		SO		SO	
5000-ED-ELC Electronic (radio ,TV, web, hotlines)	Y	Y	1990	SO		SO		SO		SO		SO		SO		SO	
5010-ED-PRN Print (brochures, flyers, guides, news articles)	Y	Y	1990	SO		SO		SO		SO		SO		SO		SO	
5020-ED-OUT Outreach (tech assistance, presentations, awards, fairs, field trips)	Y	Y	1990	SO		SO		SO		SO		SO		SO		SO	
5030-ED-SCH Schools (education and curriculum)	N	Y	1992	SO		SO		SO		SO		SO		SO		SO	
6010-PI-EIN Economic Incentives	N	Y	1993	SO		SO		SO		SO		SO		SO		SO	
6020-PI-ORD Ordinances	N	Y	1991	SO		SO		SO		SO		SO		SO		SO	
7000-FR-MRF MRF	N	N	NA	NA		NA		NA		NA		NA		NA		NA	
7010-FR-LAN Landfill	N	N	1995	AI		AO		AO		AO		AO		AO		AO	
7030-FR-CMF Composting Facility	N	Y	1992	SO		SO		SO		SO		SO		SO		SO	

Status Code Legend

SO = Selected Ongoing
AO = Alternative Ongoing
SI = Selected Implemented
AI = Alternative Implemented
M = Regional Agency did not exist
D = Dropped
DE = Dropped in Earlier Year
NI = Selected and Not Implemented
PF = Planned Future
NA = Program did not exist

Reason Code Legend

1 = Delays in bringing diversion facilities online.
2 = Unavoidable regulatory delays.
3 = Existing contractual or legal problems.
4 = Insufficient funding.
5 = Insufficient staffing.
6 = Lack of cooperation from other entities.
7 = Sufficient diversion without selected program.
8 = Lack of markets necessary to support program.

Application: PARIS

Office of Local Assistance

Program Listing for Duarte

Date Printed
October 21,2003

Program Code	Existed?	Selected?	Pre 1995 Start Date	1995 Status	1995 Reason	1996 Status	1996 Reason	1997 Status	1997 Reason	1998 Status	1998 Reason	1999 Status	1999 Reason	2000 Status	2000 Reason	2001 Status	2001 Reason
7040-FR-ADC Alternative Daily Cover	N	Y	1992	SO		SO		SO		SO		SO		SO		SO	
9000-HH-PMF Permanent Facility	Y	Y	1990	SO		SO		SO		SO		SO		SO		SO	
9010-HH-MPC Mobile or Periodic Collection	Y	Y	1990	SO		SO		SO		SO		SO		SO		SO	
9040-HH-EDP Education Programs	Y	Y	1990	SO		SO		SO		SO		SO		SO		SO	

Add any additional programs below

Status Code Legend

SO = Selected Ongoing
AO = Alternative Ongoing
SI = Selected Implemented
AI = Alternative Implemented
M = Regional Agency did not exist
D = Dropped
DE = Dropped in Earlier Year
NI = Selected and Not Implemented
PF = Planned Future
NA = Program did not exist

Reason Code Legend

1 = Delays in bringing diversion facilities online.
2 = Unavoidable regulatory delays.
3 = Existing contractual or legal problems.
4 = Insufficient funding.
5 = Insufficient staffing.
6 = Lack of cooperation from other entities.
7 = Sufficient diversion without selected program.
8 = Lack of markets necessary to support program.

Application: PARIS

Office of Local Assistance

Program Listing for El Monte

Date Printed
October 21,2003

Program Code	Existed?	Selected?	Pre 1995 Start Date	1995 Status	1995 Reason	1996 Status	1996 Reason	1997 Status	1997 Reason	1998 Status	1998 Reason	1999 Status	1999 Reason	2000 Status	2000 Reason	2001 Status	2001 Reason
1000-SR-XGC Xeriscaping/Grasscycling	N	Y	1997	PF		PF		SI		SO		SO		SO		SO	
1010-SR-BCM Backyard and On-Site Composting/Mulching	N	Y	1995	SI		SO		SO		SO		SO		SO		SO	
1020-SR-BWR Business Waste Reduction Program	Y	Y	1990	SO		SO		SO		SO		SO		SO		SO	
1030-SR-PMT Procurement	Y	Y	1990	SO		SO		SO		SO		SO		SO		SO	
1050-SR-GOV Government Source Reduction Programs	N	Y	1995	SI		SO		SO		SO		SO		SO		SO	
1060-SR-MTE Material Exchange, Thrift Shops	Y	Y	1990	SO		SO		SO		SO		SO		SO		SO	
2000-RC-CRB Residential Curbside	Y	Y	1990	SO		SO		SO		SO		SO		SO		SO	
2020-RC-BYB Residential Buy-Back	Y	Y	1990	SO		SO		SO		SO		SO		SO		SO	
2030-RC-OSP Commercial On-Site Pickup	Y	Y	1990	SO		SO		SO		SO		SO		SO		SO	
2040-RC-SFH Commercial Self-Haul	Y	Y	1990	SO		SO		SO		SO		SO		SO		SO	

Status Code Legend

SO = Selected Ongoing
AO = Alternative Ongoing
SI = Selected Implemented
AI = Alternative Implemented
M = Regional Agency did not exist
D = Dropped
DE = Dropped in Earlier Year
NI = Selected and Not Implemented
PF = Planned Future
NA = Program did not exist

Reason Code Legend

1 = Delays in bringing diversion facilities online.
2 = Unavoidable regulatory delays.
3 = Existing contractual or legal problems.
4 = Insufficient funding.
5 = Insufficient staffing.
6 = Lack of cooperation from other entities.
7 = Sufficient diversion without selected program.
8 = Lack of markets necessary to support program.

Application: PARIS

Office of Local Assistance

Program Listing for El Monte

Date Printed
October 21,2003

Program Code	Existed?	Selected?	Pre 1995 Start Date	1995 Status	1995 Reason	1996 Status	1996 Reason	1997 Status	1997 Reason	1998 Status	1998 Reason	1999 Status	1999 Reason	2000 Status	2000 Reason	2001 Status	2001 Reason
2060-RC-GOV Government Recycling Programs	Y	Y	1990	SO		SO		SO		SO		SO		SO		SO	
2070-RC-SNL Special Collection Seasonal (regular)	N	N	1997	PF		PF		AI		AO		AO		AO		AO	
3000-CM-RCG Residential Curbside Greenwaste Collection	N	N	1995	AI		AO		AO		AO		AO		AO		AO	
3010-CM-RSG Residential Self-haul Greenwaste	N	Y	1995	SI		SO		SO		SO		SO		SO		SO	
3020-CM-COG Commercial On-Site Greenwaste Pick-up	N	N	1997	PF		PF		AI		AO		AO		AO		AO	
3030-CM-CSG Commercial Self-Haul Greenwaste	N	Y	1995	SI		SO		SO		SO		SO		SO		SO	
3040-CM-FWC Food Waste Composting	N	N	1997	PF		PF		AI		AO		AO		AO		AO	
4020-SP-TRS Tires	Y	Y	1990	SO		SO		SO		SO		SO		SO		SO	
4030-SP-WHG White Goods	Y	Y	1990	SO		SO		SO		SO		SO		SO		SO	
4050-SP-WDW Wood Waste	N	N	1997	PF		PF		AI		AO		AO		AO		AO	

Status Code Legend

SO = Selected Ongoing
AO = Alternative Ongoing
SI = Selected Implemented
AI = Alternative Implemented
M = Regional Agency did not exist
D = Dropped
DE = Dropped in Earlier Year
NI = Selected and Not Implemented
PF = Planned Future
NA = Program did not exist

Reason Code Legend

1 = Delays in bringing diversion facilities online.
2 = Unavoidable regulatory delays.
3 = Existing contractual or legal problems.
4 = Insufficient funding.
5 = Insufficient staffing.
6 = Lack of cooperation from other entities.
7 = Sufficient diversion without selected program.
8 = Lack of markets necessary to support program.

Application: PARIS

Office of Local Assistance

Program Listing for El Monte

Date Printed
October 21,2003

Program Code	Existed?	Selected?	Pre 1995 Start Date	1995 Status	1995 Reason	1996 Status	1996 Reason	1997 Status	1997 Reason	1998 Status	1998 Reason	1999 Status	1999 Reason	2000 Status	2000 Reason	2001 Status	2001 Reason
4060-SP-CAR Concrete/Asphalt/Rubble	N	Y	1995	SI		SO		SO		SO		SO		SO		SO	
5000-ED-ELC Electronic (radio ,TV, web, hotlines)	N	Y	1995	SI		SO		SO		SO		SO		SO		SO	
5010-ED-PRN Print (brochures, flyers, guides, news articles)	N	Y	1995	SI		SO		SO		SO		SO		SO		SO	
5020-ED-OUT Outreach (tech assistance, presentations, awards, fairs, field trips)	N	Y	1995	SI		SO		SO		SO		SO		SO		SO	
5030-ED-SCH Schools (education and curriculum)	N	Y	1995	SI		SO		SO		SO		SO		SO		SO	
6000-PI-PLB Product and Landfill Bans	N	Y	NA	PF		PF		PF		PF		PF		PF		PF	
6010-PI-EIN Economic Incentives	N	Y	1995	SI		SO		SO		SO		SO		SO		SO	
6020-PI-ORD Ordinances	N	Y	1995	SI		SO		SO		SO		SO		SO		SO	
7010-FR-LAN Landfill	N	N	1997	PF		PF		AI		AO		AO		AO		AO	
7020-FR-TST Transfer Station	N	N	1997	PF		PF		AI		AO		AO		AO		AO	

Status Code Legend

SO = Selected Ongoing
AO = Alternative Ongoing
SI = Selected Implemented
AI = Alternative Implemented
M = Regional Agency did not exist
D = Dropped
DE = Dropped in Earlier Year
NI = Selected and Not Implemented
PF = Planned Future
NA = Program did not exist

Reason Code Legend

1 = Delays in bringing diversion facilities online.
2 = Unavoidable regulatory delays.
3 = Existing contractual or legal problems.
4 = Insufficient funding.
5 = Insufficient staffing.
6 = Lack of cooperation from other entities.
7 = Sufficient diversion without selected program.
8 = Lack of markets necessary to support program.

Application: PARIS

Office of Local Assistance

Program Listing for El Monte

Date Printed
October 21,2003

Program Code	Existed?	Selected?	Pre 1995 Start Date	1995 Status	1995 Reason	1996 Status	1996 Reason	1997 Status	1997 Reason	1998 Status	1998 Reason	1999 Status	1999 Reason	2000 Status	2000 Reason	2001 Status	2001 Reason
7040-FR-ADC Alternative Daily Cover	N	N	1997	PF		PF		AI		AO		AO		AO		AO	
9000-HH-PMF Permanent Facility	Y	Y	1990	SO		SO		SO		SO		SO		SO		SO	
9010-HH-MPC Mobile or Periodic Collection	Y	Y	1991	SO		SO		SO		SO		SO		SO		SO	
9020-HH-CSC Curbside Collection	N	N	1996	PF		AI		AO		AO		AO		D	4	DE	4
9040-HH-EDP Education Programs	Y	Y	1990	SO		SO		SO		SO		SO		SO		SO	

Add any additional programs below

Status Code Legend

SO = Selected Ongoing
AO = Alternative Ongoing
SI = Selected Implemented
AI = Alternative Implemented
M = Regional Agency did not exist
D = Dropped
DE = Dropped in Earlier Year
NI = Selected and Not Implemented
PF = Planned Future
NA = Program did not exist

Reason Code Legend

1 = Delays in bringing diversion facilities online.
2 = Unavoidable regulatory delays.
3 = Existing contractual or legal problems.
4 = Insufficient funding.
5 = Insufficient staffing.
6 = Lack of cooperation from other entities.
7 = Sufficient diversion without selected program.
8 = Lack of markets necessary to support program.

Application: PARIS

Office of Local Assistance

Program Listing for El Segundo

Date Printed
October 21,2003

Program Code	Existed?	Selected?	Pre 1995 Start Date	1995 Status	1995 Reason	1996 Status	1996 Reason	1997 Status	1997 Reason	1998 Status	1998 Reason	1999 Status	1999 Reason	2000 Status	2000 Reason	2001 Status	2001 Reason
1000-SR-XGC Xeriscaping/Grasscycling	Y	Y	1995	SO		SO		SO		SO		SO		SO		SO	
1010-SR-BCM Backyard and On-Site Composting/Mulching	Y	Y	1995	SO		SO		SO		SO		SO		SO		SO	
1020-SR-BWR Business Waste Reduction Program	Y	Y	1995	SO		SO		SO		SO		SO		SO		SO	
1030-SR-PMT Procurement	N	Y	1995	SI		SO		SO		SO		SO		SO		SO	
1040-SR-SCH School Source Reduction Programs	N	N	1997	NA		NA		AI		AO		AO		AO		AO	
1050-SR-GOV Government Source Reduction Programs	Y	Y	1990	SO		SO		SO		SO		SO		SO		SO	
1060-SR-MTE Material Exchange, Thrift Shops	N	N	1998	NA		NA		NA		AI		AO		AO		AO	
2000-RC-CRB Residential Curbside	N	Y	1997	NI	99	NI	99	SI		SO		SO		SO		SO	
2010-RC-DRP Residential Drop-Off	Y	Y	1993	SO		SO		SO		SO		SO		SO		SO	
2020-RC-BYB Residential Buy-Back	Y	Y	1990	SO		SO		SO		SO		SO		D	99	SI	

Status Code Legend

SO = Selected Ongoing
AO = Alternative Ongoing
SI = Selected Implemented
AI = Alternative Implemented
M = Regional Agency did not exist
D = Dropped
DE = Dropped in Earlier Year
NI = Selected and Not Implemented
PF = Planned Future
NA = Program did not exist

Reason Code Legend

1 = Delays in bringing diversion facilities online.
2 = Unavoidable regulatory delays.
3 = Existing contractual or legal problems.
4 = Insufficient funding.
5 = Insufficient staffing.
6 = Lack of cooperation from other entities.
7 = Sufficient diversion without selected program.
8 = Lack of markets necessary to support program.

Application: PARIS

Office of Local Assistance

Program Listing for El Segundo

Date Printed
October 21,2003

Program Code	Existed?	Selected?	Pre 1995 Start Date	1995 Status	1995 Reason	1996 Status	1996 Reason	1997 Status	1997 Reason	1998 Status	1998 Reason	1999 Status	1999 Reason	2000 Status	2000 Reason	2001 Status	2001 Reason
2030-RC-OSP Commercial On-Site Pickup	Y	Y	1990	SO		SO		SO		SO		SO		SO		SO	
2070-RC-SNL Special Collection Seasonal (regular)	N	N	1992	AO		AO		AO		AO		AO		AO		AO	
2080-RC-SPE Special Collection Events	N	N	1993	AO		AO		AO		AO		AO		AO		AO	
3000-CM-RCG Residential Curbside Greenwaste Collection	N	N	1983	AO		AO		AO		AO		AO		AO		AO	
3010-CM-RSG Residential Self-haul Greenwaste	N	N	1996	NA		AI		AO		AO		AO		AO		AO	
3020-CM-COG Commercial On-Site Greenwaste Pick-up	N	N	2001	NA	99	NA	99	NA	99	NA	99	NA	99	NA	99	AI	
3030-CM-CSG Commercial Self-Haul Greenwaste	N	N	1996	PF		AI		AO		AO		AO		AO		AO	
3060-CM-GOV Government Composting Programs	N	N	1996	NA		AI		AO		AO		AO		AO		AO	
4020-SP-TRS Tires	Y	Y	1990	SO		SO		SO		SO		SO		SO		SO	
4030-SP-WHG White Goods	N	N	1993	AO		AO		AO		AO		AO		AO		AO	

Status Code Legend
SO = Selected Ongoing
AO = Alternative Ongoing
SI = Selected Implemented
AI = Alternative Implemented
M = Regional Agency did not exist
D = Dropped
DE = Dropped in Earlier Year
NI = Selected and Not Implemented
PF = Planned Future
NA = Program did not exist

Reason Code Legend
1 = Delays in bringing diversion facilities online.
2 = Unavoidable regulatory delays.
3 = Existing contractual or legal problems.
4 = Insufficient funding.
5 = Insufficient staffing.
6 = Lack of cooperation from other entities.
7 = Sufficient diversion without selected program.
8 = Lack of markets necessary to support program.

Application: PARIS

Office of Local Assistance

Program Listing for El Segundo

Date Printed
October 21,2003

Program Code	Existed?	Selected?	Pre 1995 Start Date	1995 Status	1995 Reason	1996 Status	1996 Reason	1997 Status	1997 Reason	1998 Status	1998 Reason	1999 Status	1999 Reason	2000 Status	2000 Reason	2001 Status	2001 Reason
4040-SP-SCM Scrap Metal	N	N	1993	AO		AO		AO		AO		AO		AO		AO	
4050-SP-WDW Wood Waste	N	N	1995	AI		AO		AO		AO		AO		AO		AO	
4060-SP-CAR Concrete/Asphalt/Rubble	Y	Y	1994	SO		SO		SO		SO		SO		SO		SO	
5000-ED-ELC Electronic (radio ,TV, web, hotlines)	Y	Y	1990	SO		SO		SO		SO		SO		SO		SO	
5010-ED-PRN Print (brochures, flyers, guides, news articles)	Y	Y	1990	SO		SO		SO		SO		SO		SO		SO	
5020-ED-OUT Outreach (tech assistance, presentations, awards, fairs, field trips)	Y	Y	1990	SO		SO		SO		SO		SO		SO		SO	
5030-ED-SCH Schools (education and curriculum)	Y	Y	1990	SO		SO		SO		SO		SO		SO		SO	
7000-FR-MRF MRF	N	Y	NA	NI	99	NI	99	NI	99	NI	99	NI	99	NI	99	NI	99
7030-FR-CMF Composting Facility	N	N	1995	AI		AO		AO		AO		AO		AO		AO	
9000-HH-PMF Permanent Facility	Y	Y	1990	SO		SO		SO		SO		SO		SO		SO	

Status Code Legend

SO = Selected Ongoing
AO = Alternative Ongoing
SI = Selected Implemented
AI = Alternative Implemented
M = Regional Agency did not exist
D = Dropped
DE = Dropped in Earlier Year
NI = Selected and Not Implemented
PF = Planned Future
NA = Program did not exist

Reason Code Legend

1 = Delays in bringing diversion facilities online.
2 = Unavoidable regulatory delays.
3 = Existing contractual or legal problems.
4 = Insufficient funding.
5 = Insufficient staffing.
6 = Lack of cooperation from other entities.
7 = Sufficient diversion without selected program.
8 = Lack of markets necessary to support program.

Application: PARIS

Office of Local Assistance

Program Listing for El Segundo

Date Printed
October 21,2003

Program Code	Existed?	Selected?	Pre 1995 Start Date	1995 Status	1995 Reason	1996 Status	1996 Reason	1997 Status	1997 Reason	1998 Status	1998 Reason	1999 Status	1999 Reason	2000 Status	2000 Reason	2001 Status	2001 Reason
9010-HH-MPC Mobile or Periodic Collection	Y	Y	1984	SO		SO		SO		SO		SO		SO		SO	
9020-HH-CSC Curbside Collection	N	Y	1995	SI		SO		SO		SO		SO		SO		D	
9040-HH-EDP Education Programs	N	Y	1995	SI		SO		SO		SO		SO		SO		SO	

Add any additional programs below

Status Code Legend

SO = Selected Ongoing
AO = Alternative Ongoing
SI = Selected Implemented
AI = Alternative Implemented
M = Regional Agency did not exist
D = Dropped
DE = Dropped in Earlier Year
NI = Selected and Not Implemented
PF = Planned Future
NA = Program did not exist

Reason Code Legend

1 = Delays in bringing diversion facilities online.
2 = Unavoidable regulatory delays.
3 = Existing contractual or legal problems.
4 = Insufficient funding.
5 = Insufficient staffing.
6 = Lack of cooperation from other entities.
7 = Sufficient diversion without selected program.
8 = Lack of markets necessary to support program.

Application: PARIS

Office of Local Assistance

Program Listing for Gardena

Date Printed
October 21,2003

Program Code	Existed?	Selected?	Pre 1995 Start Date	1995 Status	1995 Reason	1996 Status	1996 Reason	1997 Status	1997 Reason	1998 Status	1998 Reason	1999 Status	1999 Reason	2000 Status	2000 Reason	2001 Status	2001 Reason
1000-SR-XGC Xeriscaping/Grasscycling	N	Y	1990	SO		SO		SO		SO		SO		SO		SO	
1010-SR-BCM Backyard and On-Site Composting/Mulching	N	Y	NA	SO		SO		SO		SO		SO		SO		SO	
1020-SR-BWR Business Waste Reduction Program	Y	Y	1994	SO		SO		SO		SO		SO		SO		SO	
1030-SR-PMT Procurement	Y	Y	1992	SO		SO		SO		SO		SO		SO		SO	
1050-SR-GOV Government Source Reduction Programs	N	Y	1991	SO		SO		SO		SO		SO		SO		SO	
1060-SR-MTE Material Exchange, Thrift Shops	Y	Y	1990	SO		SO		SO		SO		SO		SO		SO	
2000-RC-CRB Residential Curbside	Y	Y	1992	SO		SO		SO		SO		SO		SO		SO	
2020-RC-BYB Residential Buy-Back	Y	Y	1990	SO		SO		SO		SO		SO		SO		SO	
2030-RC-OSP Commercial On-Site Pickup	Y	Y	1995	SO		SO		SO		SO		SO		SO		SO	
2040-RC-SFH Commercial Self-Haul	N	N	1990	AO		AO		AO		AO		AO		AO		AO	

Status Code Legend

SO = Selected Ongoing
AO = Alternative Ongoing
SI = Selected Implemented
AI = Alternative Implemented
M = Regional Agency did not exist
D = Dropped
DE = Dropped in Earlier Year
NI = Selected and Not Implemented
PF = Planned Future
NA = Program did not exist

Reason Code Legend

1 = Delays in bringing diversion facilities online.
2 = Unavoidable regulatory delays.
3 = Existing contractual or legal problems.
4 = Insufficient funding.
5 = Insufficient staffing.
6 = Lack of cooperation from other entities.
7 = Sufficient diversion without selected program.
8 = Lack of markets necessary to support program.

Application: PARIS

Office of Local Assistance

Program Listing for Gardena

Date Printed
October 21,2003

Program Code	Existed?	Selected?	Pre 1995 Start Date	1995 Status	1995 Reason	1996 Status	1996 Reason	1997 Status	1997 Reason	1998 Status	1998 Reason	1999 Status	1999 Reason	2000 Status	2000 Reason	2001 Status	2001 Reason
2060-RC-GOV Government Recycling Programs	Y	Y	1992	SO		SO		SO		SO		SO		SO		SO	
2070-RC-SNL Special Collection Seasonal (regular)	N	N	1994	AO		AO		AO		AO		AO		AO		AO	
2080-RC-SPE Special Collection Events	N	N	1990	AO		AO		AO		AO		AO		AO		AO	
2090-RC-OTH Other Recycling	N	Y	2000	NI	99	NI	99	NI	99	NI	99	NI	99	SI		SO	
3000-CM-RCG Residential Curbside Greenwaste Collection	N	N	2000	NA		NA		NA		NA		NA		AI		AO	
3010-CM-RSG Residential Self-haul Greenwaste	N	Y	1993	NI	1	NI	99	NI	99	NI	99	NI	99	SI		SO	
3020-CM-COG Commercial On-Site Greenwaste Pick-up	N	N	1996	PF		AI		AO		AO		AO		AO		AO	
3040-CM-FWC Food Waste Composting	N	N	1996	PF		AI		AO		AO		AO		AO		AO	
3060-CM-GOV Government Composting Programs	N	N	1990	AO		AO		AO		AO		AO		AO		AO	
4020-SP-TRS Tires	Y	Y	1990	SO		SO		SO		SO		SO		SO		SO	

Status Code Legend

SO = Selected Ongoing
AO = Alternative Ongoing
SI = Selected Implemented
AI = Alternative Implemented
M = Regional Agency did not exist
D = Dropped
DE = Dropped in Earlier Year
NI = Selected and Not Implemented
PF = Planned Future
NA = Program did not exist

Reason Code Legend

1 = Delays in bringing diversion facilities online.
2 = Unavoidable regulatory delays.
3 = Existing contractual or legal problems.
4 = Insufficient funding.
5 = Insufficient staffing.
6 = Lack of cooperation from other entities.
7 = Sufficient diversion without selected program.
8 = Lack of markets necessary to support program.

Application: PARIS

Office of Local Assistance

Program Listing for Gardena

Date Printed
October 21,2003

Program Code	Existed?	Selected?	Pre 1995 Start Date	1995 Status	1995 Reason	1996 Status	1996 Reason	1997 Status	1997 Reason	1998 Status	1998 Reason	1999 Status	1999 Reason	2000 Status	2000 Reason	2001 Status	2001 Reason
4030-SP-WHG White Goods	Y	Y	1990	SO		SO		SO		SO		SO		SO		SO	
4040-SP-SCM Scrap Metal	N	N	1990	AO		AO		AO		AO		AO		AO		AO	
4060-SP-CAR Concrete/Asphalt/Rubble	N	Y	NA	PF	4	PF	4, 5	PF	4, 5	PF	4, 5	PF		PF		PF	
5000-ED-ELC Electronic (radio ,TV, web, hotlines)	N	Y	1996	PF		SI		SO		SO		SO		SO		SO	
5010-ED-PRN Print (brochures, flyers, guides, news articles)	Y	Y	1992	SO		SO		SO		SO		SO		SO		SO	
5020-ED-OUT Outreach (tech assistance, presentations, awards, fairs, field trips)	N	Y	1994	SO		SO		SO		SO		SO		SO		SO	
5030-ED-SCH Schools (education and curriculum)	N	Y	1992	SO		SO		SO		SO		SO		SO		SO	
6000-PI-PLB Product and Landfill Bans	N	Y	NA	DE	6	DE	6	DE	6	DE	6	DE	6	SI		SO	
6010-PI-EIN Economic Incentives	N	Y	NA	NI	99	NI	99	NI	99	NI	99	NI	99	SI		SO	
6020-PI-ORD Ordinances	N	Y	1997	PF		PF		SI		SO		SO		SO		SO	

Status Code Legend

SO = Selected Ongoing
AO = Alternative Ongoing
SI = Selected Implemented
AI = Alternative Implemented
M = Regional Agency did not exist
D = Dropped
DE = Dropped in Earlier Year
NI = Selected and Not Implemented
PF = Planned Future
NA = Program did not exist

Reason Code Legend

1 = Delays in bringing diversion facilities online.
2 = Unavoidable regulatory delays.
3 = Existing contractual or legal problems.
4 = Insufficient funding.
5 = Insufficient staffing.
6 = Lack of cooperation from other entities.
7 = Sufficient diversion without selected program.
8 = Lack of markets necessary to support program.

Application: PARIS

Office of Local Assistance

Program Listing for Gardena

Date Printed
October 21,2003

Program Code	Existed?	Selected?	Pre 1995 Start Date	1995 Status	1995 Reason	1996 Status	1996 Reason	1997 Status	1997 Reason	1998 Status	1998 Reason	1999 Status	1999 Reason	2000 Status	2000 Reason	2001 Status	2001 Reason
7000-FR-MRF MRF	Y	Y	1990	SO		SO		SO		SO		SO		SO		SO	
7030-FR-CMF Composting Facility	N	Y	1997	NI	1, 4, 5	NI	1, 4, 5	SI		SO		SO		SO		SO	
7040-FR-ADC Alternative Daily Cover	N	Y	1992	SO		SO		SO		SO		SO		SO		SO	
8000-TR-WTE Waste To Energy	N	N	1995	AI		AO		AO		AO		AO		AO		AO	
9000-HH-PMF Permanent Facility	N	Y	NA	PF		PF		PF		PF		PF		SI		SO	
9010-HH-MPC Mobile or Periodic Collection	Y	Y	1991	SO		SO		SO		SO		SO		SO		SO	
9040-HH-EDP Education Programs	Y	Y	1991	SO		SO		SO		SO		SO		SO		SO	

Add any additional programs below

Status Code Legend

SO = Selected Ongoing
AO = Alternative Ongoing
SI = Selected Implemented
AI = Alternative Implemented
M = Regional Agency did not exist
D = Dropped
DE = Dropped in Earlier Year
NI = Selected and Not Implemented
PF = Planned Future
NA = Program did not exist

Reason Code Legend

1 = Delays in bringing diversion facilities online.
2 = Unavoidable regulatory delays.
3 = Existing contractual or legal problems.
4 = Insufficient funding.
5 = Insufficient staffing.
6 = Lack of cooperation from other entities.
7 = Sufficient diversion without selected program.
8 = Lack of markets necessary to support program.

Application: PARIS

Office of Local Assistance

Program Listing for Glendale

Date Printed
October 21,2003

Program Code	Existed?	Selected?	Pre 1995 Start Date	1995 Status	1995 Reason	1996 Status	1996 Reason	1997 Status	1997 Reason	1998 Status	1998 Reason	1999 Status	1999 Reason	2000 Status	2000 Reason	2001 Status	2001 Reason
1000-SR-XGC Xeriscaping/Grasscycling	Y	Y	1990	SO		SO		SO		SO		SO		SO		SO	
1010-SR-BCM Backyard and On-Site Composting/Mulching	Y	Y	1991	SO		SO		SO		SO		SO		SO		SO	
1020-SR-BWR Business Waste Reduction Program	Y	Y	1990	SO		SO		SO		SO		SO		SO		SO	
1030-SR-PMT Procurement	N	Y	1992	SO		SO		SO		SO		SO		SO		SO	
1040-SR-SCH School Source Reduction Programs	Y	Y	1990	SO		SO		SO		SO		SO		SO		SO	
1050-SR-GOV Government Source Reduction Programs	Y	Y	1990	SO		SO		SO		SO		SO		SO		SO	
1060-SR-MTE Material Exchange, Thrift Shops	N	N	1990	AO		AO		AO		AO		AO		AO		AO	
2000-RC-CRB Residential Curbside	Y	Y	1990	SO		SO		SO		SO		SO		SO		SO	
2010-RC-DRP Residential Drop-Off	N	Y	1995	SI		SO		SO		SO		SO		SO		SO	
2020-RC-BYB Residential Buy-Back	Y	Y	1990	SO		SO		SO		SO		SO		SO		SO	

Status Code Legend

SO = Selected Ongoing
AO = Alternative Ongoing
SI = Selected Implemented
AI = Alternative Implemented
M = Regional Agency did not exist
D = Dropped
DE = Dropped in Earlier Year
NI = Selected and Not Implemented
PF = Planned Future
NA = Program did not exist

Reason Code Legend

1 = Delays in bringing diversion facilities online.
2 = Unavoidable regulatory delays.
3 = Existing contractual or legal problems.
4 = Insufficient funding.
5 = Insufficient staffing.
6 = Lack of cooperation from other entities.
7 = Sufficient diversion without selected program.
8 = Lack of markets necessary to support program.

Application: PARIS

Office of Local Assistance

Program Listing for Glendale

Date Printed
October 21,2003

Program Code	Existed?	Selected?	Pre 1995 Start Date	1995 Status	1995 Reason	1996 Status	1996 Reason	1997 Status	1997 Reason	1998 Status	1998 Reason	1999 Status	1999 Reason	2000 Status	2000 Reason	2001 Status	2001 Reason
2030-RC-OSP Commercial On-Site Pickup	Y	Y	1990	SO		SO		SO		SO		SO		SO		SO	
2040-RC-SFH Commercial Self-Haul	Y	Y	1990	SO		SO		SO		SO		SO		SO		SO	
2050-RC-SCH School Recycling Programs	N	N	1995	AI		AO		AO		AO		AO		AO		AO	
2060-RC-GOV Government Recycling Programs	Y	Y	1992	SO		SO		SO		SO		SO		SO		SO	
2070-RC-SNL Special Collection Seasonal (regular)	N	N	1990	AO		AO		AO		AO		AO		AO		AO	
3000-CM-RCG Residential Curbside Greenwaste Collection	Y	Y	1990	SO		SO		SO		SO		SO		SO		SO	
4030-SP-WHG White Goods	Y	Y	1990	SO		SO		SO		SO		SO		SO		SO	
4040-SP-SCM Scrap Metal	Y	Y	1990	SO		SO		SO		SO		SO		SO		SO	
4060-SP-CAR Concrete/Asphalt/Rubble	Y	Y	1990	SO		SO		SO		SO		SO		SO		SO	
5000-ED-ELC Electronic (radio ,TV, web, hotlines)	Y	Y	1990	SO		SO		SO		SO		SO		SO		SO	

Status Code Legend

SO = Selected Ongoing
AO = Alternative Ongoing
SI = Selected Implemented
AI = Alternative Implemented
M = Regional Agency did not exist
D = Dropped
DE = Dropped in Earlier Year
NI = Selected and Not Implemented
PF = Planned Future
NA = Program did not exist

Reason Code Legend

1 = Delays in bringing diversion facilities online.
2 = Unavoidable regulatory delays.
3 = Existing contractual or legal problems.
4 = Insufficient funding.
5 = Insufficient staffing.
6 = Lack of cooperation from other entities.
7 = Sufficient diversion without selected program.
8 = Lack of markets necessary to support program.

Application: PARIS

Office of Local Assistance

Program Listing for Glendale

Date Printed
October 21,2003

Program Code	Existed?	Selected?	Pre 1995 Start Date	1995 Status	1995 Reason	1996 Status	1996 Reason	1997 Status	1997 Reason	1998 Status	1998 Reason	1999 Status	1999 Reason	2000 Status	2000 Reason	2001 Status	2001 Reason
5010-ED-PRN Print (brochures, flyers, guides, news articles)	Y	Y	1990	SO		SO		SO		SO		SO		SO		SO	
5020-ED-OUT Outreach (tech assistance, presentations, awards, fairs, field trips)	N	Y	1993	SO		SO		SO		SO		SO		SO		SO	
5030-ED-SCH Schools (education and curriculum)	Y	Y	1993	SO		SO		SO		SO		SO		SO		SO	
6000-PI-PLB Product and Landfill Bans	N	N	NA	PF		PF		NI	99	NI	99	NI	99	NI	99	NI	99
6010-PI-EIN Economic Incentives	N	Y	1992	SO		SO		SO		SO		SO		SO		SO	
6020-PI-ORD Ordinances	Y	Y	1990	SO		SO		SO		SO		SO		SO		SO	
7000-FR-MRF MRF	Y	Y	1990	SO		SO		SO		SO		SO		SO		SO	
7010-FR-LAN Landfill	N	Y	1990	SO		SO		SO		SO		SO		SO		SO	
7020-FR-TST Transfer Station	N	N	1995	AO		AO		AO		AO		AO		AO		AO	
7030-FR-CMF Composting Facility	N	Y	2000	NI	99	NI	99	NI	99	NI	99	NI	99	SI		SO	

Status Code Legend

SO = Selected Ongoing
AO = Alternative Ongoing
SI = Selected Implemented
AI = Alternative Implemented
M = Regional Agency did not exist
D = Dropped
DE = Dropped in Earlier Year
NI = Selected and Not Implemented
PF = Planned Future
NA = Program did not exist

Reason Code Legend

1 = Delays in bringing diversion facilities online.
2 = Unavoidable regulatory delays.
3 = Existing contractual or legal problems.
4 = Insufficient funding.
5 = Insufficient staffing.
6 = Lack of cooperation from other entities.
7 = Sufficient diversion without selected program.
8 = Lack of markets necessary to support program.

Application: PARIS

Office of Local Assistance

Program Listing for Glendale

Date Printed
October 21,2003

Program Code	Existed?	Selected?	Pre 1995 Start Date	1995 Status	1995 Reason	1996 Status	1996 Reason	1997 Status	1997 Reason	1998 Status	1998 Reason	1999 Status	1999 Reason	2000 Status	2000 Reason	2001 Status	2001 Reason
7040-FR-ADC Alternative Daily Cover	Y	Y	1990	SO		SO		SO		SO		SO		SO		SO	
9000-HH-PMF Permanent Facility	N	Y	1990	SO		SO		SO		SO		SO		SO		SO	
9010-HH-MPC Mobile or Periodic Collection	Y	Y	1990	SO		SO		SO		SO		SO		SO		SO	
9040-HH-EDP Education Programs	Y	Y	1990	SO		SO		SO		SO		SO		SO		SO	

Add any additional programs below

Status Code Legend

SO = Selected Ongoing
AO = Alternative Ongoing
SI = Selected Implemented
AI = Alternative Implemented
M = Regional Agency did not exist
D = Dropped
DE = Dropped in Earlier Year
NI = Selected and Not Implemented
PF = Planned Future
NA = Program did not exist

Reason Code Legend

1 = Delays in bringing diversion facilities online.
2 = Unavoidable regulatory delays.
3 = Existing contractual or legal problems.
4 = Insufficient funding.
5 = Insufficient staffing.
6 = Lack of cooperation from other entities.
7 = Sufficient diversion without selected program.
8 = Lack of markets necessary to support program.

Application: PARIS

Office of Local Assistance

Program Listing for Glendora

Date Printed
October 21,2003

Program Code	Existed?	Selected?	Pre 1995 Start Date	1995 Status	1995 Reason	1996 Status	1996 Reason	1997 Status	1997 Reason	1998 Status	1998 Reason	1999 Status	1999 Reason	2000 Status	2000 Reason	2001 Status	2001 Reason
1000-SR-XGC Xeriscaping/Grasscycling	Y	Y	1990	SO		SO		SO		SO		SO		SO		SO	
1010-SR-BCM Backyard and On-Site Composting/Mulching	Y	Y	1990	SO		SO		SO		SO		SO		SO		SO	
1020-SR-BWR Business Waste Reduction Program	Y	Y	1990	SO		SO		SO		SO		SO		SO		SO	
1030-SR-PMT Procurement	Y	Y	1990	SO		SO		SO		SO		SO		SO		SO	
1050-SR-GOV Government Source Reduction Programs	Y	Y	1990	SO		SO		SO		SO		SO		SO		SO	
1060-SR-MTE Material Exchange, Thrift Shops	Y	Y	1990	SO		SO		SO		SO		SO		SO		SO	
2000-RC-CRB Residential Curbside	Y	Y	1991	SO		SO		SO		SO		SO		SO		SO	
2010-RC-DRP Residential Drop-Off	N	Y	1998	PF		PF		PF		SI		SO		SO		SO	
2020-RC-BYB Residential Buy-Back	Y	Y	1990	SO		SO		SO		SO		SO		SO		SO	
2030-RC-OSP Commercial On-Site Pickup	Y	Y	1990	SO		SO		SO		SO		SO		SO		SO	

Status Code Legend

SO = Selected Ongoing
AO = Alternative Ongoing
SI = Selected Implemented
AI = Alternative Implemented
M = Regional Agency did not exist
D = Dropped
DE = Dropped in Earlier Year
NI = Selected and Not Implemented
PF = Planned Future
NA = Program did not exist

Reason Code Legend

1 = Delays in bringing diversion facilities online.
2 = Unavoidable regulatory delays.
3 = Existing contractual or legal problems.
4 = Insufficient funding.
5 = Insufficient staffing.
6 = Lack of cooperation from other entities.
7 = Sufficient diversion without selected program.
8 = Lack of markets necessary to support program.

Application: PARIS

Office of Local Assistance

Program Listing for Glendora

Date Printed
October 21,2003

Program Code	Existed?	Selected?	Pre 1995 Start Date	1995 Status	1995 Reason	1996 Status	1996 Reason	1997 Status	1997 Reason	1998 Status	1998 Reason	1999 Status	1999 Reason	2000 Status	2000 Reason	2001 Status	2001 Reason
2060-RC-GOV Government Recycling Programs	Y	Y	1990	SO		SO		SO		SO		SO		SO		SO	
2070-RC-SNL Special Collection Seasonal (regular)	N	N	1995	AI		AO		AO		AO		AO		AO		AO	
3000-CM-RCG Residential Curbside Greenwaste Collection	N	N	1994	AO		AO		AO		AO		AO		AO		AO	
3010-CM-RSG Residential Self-haul Greenwaste	N	Y	1995	SI		SO		SO		SO		SO		SO		SO	
3030-CM-CSG Commercial Self-Haul Greenwaste	N	Y	1995	SI		SO		SO		SO		SO		SO		SO	
4020-SP-TRS Tires	Y	Y	1990	SO		SO		SO		SO		SO		SO		SO	
4030-SP-WHG White Goods	N	Y	1995	SO		SO		SO		SO		SO		SO		SO	
4060-SP-CAR Concrete/Asphalt/Rubble	Y	Y	1990	SO		SO		SO		SO		SO		SO		SO	
5000-ED-ELC Electronic (radio ,TV, web, hotlines)	N	Y	2000	PF	99	PF	99	PF	99	PF	99	PF	99	SI		SO	
5010-ED-PRN Print (brochures, flyers, guides, news articles)	N	Y	1995	SI		SO		SO		SO		SO		SO		SO	

Status Code Legend

SO = Selected Ongoing
AO = Alternative Ongoing
SI = Selected Implemented
AI = Alternative Implemented
M = Regional Agency did not exist
D = Dropped
DE = Dropped in Earlier Year
NI = Selected and Not Implemented
PF = Planned Future
NA = Program did not exist

Reason Code Legend

1 = Delays in bringing diversion facilities online.
2 = Unavoidable regulatory delays.
3 = Existing contractual or legal problems.
4 = Insufficient funding.
5 = Insufficient staffing.
6 = Lack of cooperation from other entities.
7 = Sufficient diversion without selected program.
8 = Lack of markets necessary to support program.

Application: PARIS

Office of Local Assistance

Program Listing for Glendora

Date Printed
October 21,2003

Program Code	Existed?	Selected?	Pre 1995 Start Date	1995 Status	1995 Reason	1996 Status	1996 Reason	1997 Status	1997 Reason	1998 Status	1998 Reason	1999 Status	1999 Reason	2000 Status	2000 Reason	2001 Status	2001 Reason
5020-ED-OUT Outreach (tech assistance, presentations, awards, fairs, field trips)	N	Y	1992	SO		SO		SO		SO		SO		SO		SO	
5030-ED-SCH Schools (education and curriculum)	N	Y	1995	SI		SO		SO		SO		SO		SO		SO	
6010-PI-EIN Economic Incentives	N	Y	NA	PF		PF		PF		PF		PF		PF		PF	
6020-PI-ORD Ordinances	Y	Y	1990	SO		SO		SO		SO		SO		SO		SO	
7000-FR-MRF MRF	N	Y	2001	PF		PF		PF		PF		PF		PF		SI	
7040-FR-ADC Alternative Daily Cover	Y	Y	1990	SO		SO		SO		SO		SO		SO		SO	
9000-HH-PMF Permanent Facility	Y	Y	1990	SO		SO		SO		SO		SO		SO		SO	
9010-HH-MPC Mobile or Periodic Collection	Y	Y	1990	SO		SO		SO		SO		SO		SO		SO	
9040-HH-EDP Education Programs	Y	Y	1990	SO		SO		SO		SO		SO		SO		SO	

Add any additional programs below

Status Code Legend

SO = Selected Ongoing
AO = Alternative Ongoing
SI = Selected Implemented
AI = Alternative Implemented
M = Regional Agency did not exist
D = Dropped
DE = Dropped in Earlier Year
NI = Selected and Not Implemented
PF = Planned Future
NA = Program did not exist

Reason Code Legend

1 = Delays in bringing diversion facilities online.
2 = Unavoidable regulatory delays.
3 = Existing contractual or legal problems.
4 = Insufficient funding.
5 = Insufficient staffing.
6 = Lack of cooperation from other entities.
7 = Sufficient diversion without selected program.
8 = Lack of markets necessary to support program.

Application: PARIS

Office of Local Assistance

Program Listing for Hawaiian Gardens

Date Printed
October 21,2003

Program Code	Existed?	Selected?	Pre 1995 Start Date	1995 Status	1995 Reason	1996 Status	1996 Reason	1997 Status	1997 Reason	1998 Status	1998 Reason	1999 Status	1999 Reason	2000 Status	2000 Reason	2001 Status	2001 Reason
1000-SR-XGC Xeriscaping/Grasscycling	N	Y	1994	SO		SO		SO		SO		SO		SO		SO	
1010-SR-BCM Backyard and On-Site Composting/Mulching	Y	Y	1990	SO		SO		SO		SO		SO		SO		SO	
1020-SR-BWR Business Waste Reduction Program	Y	Y	1990	SO		SO		SO		SO		SO		SO		SO	
1030-SR-PMT Procurement	Y	Y	1990	SO		SO		SO		SO		SO		SO		SO	
1050-SR-GOV Government Source Reduction Programs	Y	Y	1990	SO		SO		SO		SO		SO		SO		SO	
1060-SR-MTE Material Exchange, Thrift Shops	Y	Y	1990	SO		SO		SO		SO		SO		SO		SO	
2000-RC-CRB Residential Curbside	N	Y	1996	NI	4, 5	SI		SO		SO		SO		SO		SO	
2010-RC-DRP Residential Drop-Off	Y	Y	1990	SO		SO		SO		SO		SO		SO		SO	
2020-RC-BYB Residential Buy-Back	Y	Y	1990	SO		SO		SO		SO		SO		SO		SO	
2030-RC-OSP Commercial On-Site Pickup	Y	Y	1990	SO		SO		SO		SO		SO		SO		SO	

Status Code Legend

SO = Selected Ongoing
AO = Alternative Ongoing
SI = Selected Implemented
AI = Alternative Implemented
M = Regional Agency did not exist
D = Dropped
DE = Dropped in Earlier Year
NI = Selected and Not Implemented
PF = Planned Future
NA = Program did not exist

Reason Code Legend

1 = Delays in bringing diversion facilities online.
2 = Unavoidable regulatory delays.
3 = Existing contractual or legal problems.
4 = Insufficient funding.
5 = Insufficient staffing.
6 = Lack of cooperation from other entities.
7 = Sufficient diversion without selected program.
8 = Lack of markets necessary to support program.

Application: PARIS

Office of Local Assistance

Program Listing for Hawaiian Gardens

Date Printed

October 21,2003

Program Code	Existed?	Selected?	Pre 1995 Start Date	1995 Status	1995 Reason	1996 Status	1996 Reason	1997 Status	1997 Reason	1998 Status	1998 Reason	1999 Status	1999 Reason	2000 Status	2000 Reason	2001 Status	2001 Reason
2060-RC-GOV Government Recycling Programs	N	Y	NA	SO		SO		SO		SO		SO		SO		SO	
2070-RC-SNL Special Collection Seasonal (regular)	Y	Y	1990	SO		SO		SO		SO		SO		SO		SO	
2080-RC-SPE Special Collection Events	Y	Y	1990	SO		SO		SO		SO		SO		SO		SO	
3000-CM-RCG Residential Curbside Greenwaste Collection	N	Y	1997	NI	99	NI	99	SI		SO		SO		SO		SO	
3010-CM-RSG Residential Self-haul Greenwaste	N	Y	1995	SI		SO		SO		SO		SO		SO		SO	
3030-CM-CSG Commercial Self-Haul Greenwaste	N	Y	NA	SO		SO		SO		SO		SO		SO		SO	
3040-CM-FWC Food Waste Composting	N	N	NA	AO		AO		AO		AO		AO		AO		AO	
3060-CM-GOV Government Composting Programs	Y	Y	1990	SO		SO		SO		SO		SO		SO		SO	
4010-SP-SLG Sludge (sewage/industrial)	Y	Y	1990	SO		SO		SO		SO		SO		SO		SO	
4020-SP-TRS Tires	Y	Y	1990	SO		SO		SO		SO		SO		SO		SO	

Status Code Legend

SO = Selected Ongoing
AO = Alternative Ongoing
SI = Selected Implemented
AI = Alternative Implemented
M = Regional Agency did not exist
D = Dropped
DE = Dropped in Earlier Year
NI = Selected and Not Implemented
PF = Planned Future
NA = Program did not exist

Reason Code Legend

1 = Delays in bringing diversion facilities online.
2 = Unavoidable regulatory delays.
3 = Existing contractual or legal problems.
4 = Insufficient funding.
5 = Insufficient staffing.
6 = Lack of cooperation from other entities.
7 = Sufficient diversion without selected program.
8 = Lack of markets necessary to support program.

Application: PARIS

Office of Local Assistance

Program Listing for Hawaiian Gardens

Date Printed

October 21,2003

Program Code	Existed?	Selected?	Pre 1995 Start Date	1995 Status	1995 Reason	1996 Status	1996 Reason	1997 Status	1997 Reason	1998 Status	1998 Reason	1999 Status	1999 Reason	2000 Status	2000 Reason	2001 Status	2001 Reason
4030-SP-WHG White Goods	Y	Y	1990	SO		SO		SO		SO		SO		SO		SO	
4040-SP-SCM Scrap Metal	Y	Y	1990	SO		SO		SO		SO		SO		SO		SO	
4050-SP-WDW Wood Waste	Y	Y	1990	SO		SO		SO		SO		SO		SO		SO	
4060-SP-CAR Concrete/Asphalt/Rubble	N	Y	1997	NI	4, 5	NI	4, 5	SI		SO		SO		SO		SO	
5000-ED-ELC Electronic (radio ,TV, web, hotlines)	Y	Y	1990	SO		SO		SO		SO		SO		SO		SO	
5010-ED-PRN Print (brochures, flyers, guides, news articles)	N	Y	1997	NI	4, 5	NI	4, 5	SI		SO		SO		SO		SO	
5020-ED-OUT Outreach (tech assistance, presentations, awards, fairs, field trips)	N	Y	1999	PF	4, 5	PF	4, 5	PF		PF		SI		SO		SO	
5030-ED-SCH Schools (education and curriculum)	N	Y	1990	SO		SO		SO		SO		SO		SO		SO	
6010-PI-EIN Economic Incentives	Y	Y	1995	SI		SO		SO		SO		SO		SO		SO	
6020-PI-ORD Ordinances	N	Y	1996	PF		SI		SO		SO		SO		SO		SO	

Status Code Legend

SO = Selected Ongoing
AO = Alternative Ongoing
SI = Selected Implemented
AI = Alternative Implemented
M = Regional Agency did not exist
D = Dropped
DE = Dropped in Earlier Year
NI = Selected and Not Implemented
PF = Planned Future
NA = Program did not exist

Reason Code Legend

1 = Delays in bringing diversion facilities online.
2 = Unavoidable regulatory delays.
3 = Existing contractual or legal problems.
4 = Insufficient funding.
5 = Insufficient staffing.
6 = Lack of cooperation from other entities.
7 = Sufficient diversion without selected program.
8 = Lack of markets necessary to support program.

Application: PARIS

Office of Local Assistance

Program Listing for Hawaiian Gardens

Date Printed
October 21,2003

Program Code	Existed?	Selected?	Pre 1995 Start Date	1995 Status	1995 Reason	1996 Status	1996 Reason	1997 Status	1997 Reason	1998 Status	1998 Reason	1999 Status	1999 Reason	2000 Status	2000 Reason	2001 Status	2001 Reason
6030-PI-OTH Other Policy Incentive	N	N	1997	PF		PF		SI		SO		SO		SO		SO	
7000-FR-MRF MRF	N	Y	1996	NI	4, 5	SI		SO		SO		SO		SO		SO	
7030-FR-CMF Composting Facility	N	Y	1997	NI	4, 5	NI	4, 5	SI		SO		SO		SO		SO	
7040-FR-ADC Alternative Daily Cover	N	Y	1997	NI	4, 5	NI	4, 5	SI		SO		SO		SO		SO	
9000-HH-PMF Permanent Facility	N	N	1995	AI		AO		AO		AO		AO		AO		AO	
9010-HH-MPC Mobile or Periodic Collection	Y	Y	1990	SO		SO		SO		SO		SO		SO		SO	
9030-HH-WSE Waste Exchange	N	Y	NA	NI	4, 5	NI	4, 5	NI	99	NI	99	NI	99	NI	99	NI	99
9040-HH-EDP Education Programs	Y	Y	1990	SO		SO		SO		SO		SO		SO		SO	

Add any additional programs below

Status Code Legend

SO = Selected Ongoing
AO = Alternative Ongoing
SI = Selected Implemented
AI = Alternative Implemented
M = Regional Agency did not exist
D = Dropped
DE = Dropped in Earlier Year
NI = Selected and Not Implemented
PF = Planned Future
NA = Program did not exist

Reason Code Legend

1 = Delays in bringing diversion facilities online.
2 = Unavoidable regulatory delays.
3 = Existing contractual or legal problems.
4 = Insufficient funding.
5 = Insufficient staffing.
6 = Lack of cooperation from other entities.
7 = Sufficient diversion without selected program.
8 = Lack of markets necessary to support program.

Application: PARIS

Office of Local Assistance

Program Listing for Hawthorne

Date Printed
October 21,2003

Program Code	Existed?	Selected?	Pre 1995 Start Date	1995 Status	1995 Reason	1996 Status	1996 Reason	1997 Status	1997 Reason	1998 Status	1998 Reason	1999 Status	1999 Reason	2000 Status	2000 Reason	2001 Status	2001 Reason
1000-SR-XGC Xeriscaping/Grasscycling	N	Y	NA	SO		SO		SO		SO		SO		SO		SO	
1010-SR-BCM Backyard and On-Site Composting/Mulching	N	Y	NA	D	4, 5	DE		DE		DE		DE		DE	99	DE	99
1020-SR-BWR Business Waste Reduction Program	Y	Y	NA	SO		SO		SO		SO		SO		SO		SO	
1030-SR-PMT Procurement	N	Y	1999	PF	4, 5	PF		PF		PF		SI		SO		SO	
1040-SR-SCH School Source Reduction Programs	N	Y	NA	SO		SO		SO		SO		SO		SO		SO	
1050-SR-GOV Government Source Reduction Programs	N	Y	1990	SO		SO		SO		SO		SO		SO		SO	
1060-SR-MTE Material Exchange, Thrift Shops	N	N	1990	AO		AO		AO		AO		AO		AO		AO	
2000-RC-CRB Residential Curbside	N	Y	1992	SO		SO		SO		SO		SO		SO		SO	
2010-RC-DRP Residential Drop-Off	Y	Y	1990	SO		SO		SO		SO		SO		SO		SO	
2020-RC-BYB Residential Buy-Back	Y	Y	1990	SO		SO		SO		SO		SO		SO		SO	

Status Code Legend

SO = Selected Ongoing
AO = Alternative Ongoing
SI = Selected Implemented
AI = Alternative Implemented
M = Regional Agency did not exist
D = Dropped
DE = Dropped in Earlier Year
NI = Selected and Not Implemented
PF = Planned Future
NA = Program did not exist

Reason Code Legend

1 = Delays in bringing diversion facilities online.
2 = Unavoidable regulatory delays.
3 = Existing contractual or legal problems.
4 = Insufficient funding.
5 = Insufficient staffing.
6 = Lack of cooperation from other entities.
7 = Sufficient diversion without selected program.
8 = Lack of markets necessary to support program.

Application: PARIS

Office of Local Assistance

Program Listing for Hawthorne

Date Printed
October 21,2003

Program Code	Existed?	Selected?	Pre 1995 Start Date	1995 Status	1995 Reason	1996 Status	1996 Reason	1997 Status	1997 Reason	1998 Status	1998 Reason	1999 Status	1999 Reason	2000 Status	2000 Reason	2001 Status	2001 Reason
2030-RC-OSP Commercial On-Site Pickup	Y	Y	1990	SO		SO		SO		SO		SO		SO		SO	
2050-RC-SCH School Recycling Programs	N	N	1994	AO		AO		AO		AO		AO		AO		AO	
2060-RC-GOV Government Recycling Programs	Y	Y	1993	SO		SO		SO		SO		SO		SO		SO	
2070-RC-SNL Special Collection Seasonal (regular)	N	N	1992	AO		AO		AO		AO		AO		AO		AO	
2080-RC-SPE Special Collection Events	Y	Y	1990	DE		DE		DE		DE		DE		DE	99	DE	99
3000-CM-RCG Residential Curbside Greenwaste Collection	N	Y	1995	SI		SO		SO		SO		SO		SO		SO	
3020-CM-COG Commercial On-Site Greenwaste Pick-up	N	N	NA	NA		NA		NA		NA		PF		PF		PF	
3030-CM-CSG Commercial Self-Haul Greenwaste	N	Y	1995	D	7	DE		DE		DE		DE		SI		D	8
4020-SP-TRS Tires	Y	Y	1993	SO		SO		SO		SO		SO		SO		SO	
4030-SP-WHG White Goods	Y	Y	1993	SO		SO		SO		SO		SO		SO		SO	

Status Code Legend

SO = Selected Ongoing
AO = Alternative Ongoing
SI = Selected Implemented
AI = Alternative Implemented
M = Regional Agency did not exist
D = Dropped
DE = Dropped in Earlier Year
NI = Selected and Not Implemented
PF = Planned Future
NA = Program did not exist

Reason Code Legend

1 = Delays in bringing diversion facilities online.
2 = Unavoidable regulatory delays.
3 = Existing contractual or legal problems.
4 = Insufficient funding.
5 = Insufficient staffing.
6 = Lack of cooperation from other entities.
7 = Sufficient diversion without selected program.
8 = Lack of markets necessary to support program.

Application: PARIS

Office of Local Assistance

Program Listing for Hawthorne

Date Printed
October 21,2003

Program Code	Existed?	Selected?	Pre 1995 Start Date	1995 Status	1995 Reason	1996 Status	1996 Reason	1997 Status	1997 Reason	1998 Status	1998 Reason	1999 Status	1999 Reason	2000 Status	2000 Reason	2001 Status	2001 Reason
4040-SP-SCM Scrap Metal	N	N	NA	AO		AO		AO		AO		AO		AO		AO	
4050-SP-WDW Wood Waste	N	Y	NA	PF		PF		PF		PF		PF		SI		SO	
4060-SP-CAR Concrete/Asphalt/Rubble	Y	Y	1990	SO		SO		SO		SO		SO		SO		SO	
5000-ED-ELC Electronic (radio ,TV, web, hotlines)	N	Y	NA	SO		SO		SO		SO		SO		SO		SO	
5010-ED-PRN Print (brochures, flyers, guides, news articles)	Y	Y	1995	SO		SO		SO		SO		SO		SO		SO	
5020-ED-OUT Outreach (tech assistance, presentations, awards, fairs, field trips)	N	Y	1995	SI		SO		SO		SO		SO		SO		SO	
5030-ED-SCH Schools (education and curriculum)	N	Y	1994	SO		SO		SO		SO		SO		SO		SO	
6010-PI-EIN Economic Incentives	N	Y	1990	SO		SO		SO		SO		SO		SO		SO	
6020-PI-ORD Ordinances	N	Y	1992	SO		SO		SO		SO		SO		SO		SO	
7000-FR-MRF MRF	N	N	NA	PF	99	D	99	DE		DE		DE		DE	3, 6, 99	DE	3, 6, 99

Status Code Legend

SO = Selected Ongoing
AO = Alternative Ongoing
SI = Selected Implemented
AI = Alternative Implemented
M = Regional Agency did not exist
D = Dropped
DE = Dropped in Earlier Year
NI = Selected and Not Implemented
PF = Planned Future
NA = Program did not exist

Reason Code Legend

1 = Delays in bringing diversion facilities online.
2 = Unavoidable regulatory delays.
3 = Existing contractual or legal problems.
4 = Insufficient funding.
5 = Insufficient staffing.
6 = Lack of cooperation from other entities.
7 = Sufficient diversion without selected program.
8 = Lack of markets necessary to support program.

Application: PARIS

Office of Local Assistance

Program Listing for Hawthorne

Date Printed
October 21,2003

Program Code	Existed?	Selected?	Pre 1995 Start Date	1995 Status	1995 Reason	1996 Status	1996 Reason	1997 Status	1997 Reason	1998 Status	1998 Reason	1999 Status	1999 Reason	2000 Status	2000 Reason	2001 Status	2001 Reason
7030-FR-CMF Composting Facility	N	N	NA	DE		DE		DE		DE		DE		DE	99	DE	99
7040-FR-ADC Alternative Daily Cover	N	Y	1998	PF		PF		PF		SI		SO		SO		SO	
9000-HH-PMF Permanent Facility	N	Y	1993	SO		SO		SO		SO		SO		SO		SO	
9010-HH-MPC Mobile or Periodic Collection	Y	Y	1991	SO		SO		SO		SO		SO		SO		SO	
9040-HH-EDP Education Programs	Y	Y	1990	SO		SO		SO		SO		SO		SO		SO	

Add any additional programs below

Status Code Legend

SO = Selected Ongoing
AO = Alternative Ongoing
SI = Selected Implemented
AI = Alternative Implemented
M = Regional Agency did not exist
D = Dropped
DE = Dropped in Earlier Year
NI = Selected and Not Implemented
PF = Planned Future
NA = Program did not exist

Reason Code Legend

1 = Delays in bringing diversion facilities online.
2 = Unavoidable regulatory delays.
3 = Existing contractual or legal problems.
4 = Insufficient funding.
5 = Insufficient staffing.
6 = Lack of cooperation from other entities.
7 = Sufficient diversion without selected program.
8 = Lack of markets necessary to support program.

Application: PARIS

Office of Local Assistance

Program Listing for Hermosa Beach

Date Printed
October 21,2003

Program Code	Existed?	Selected?	Pre 1995 Start Date	1995 Status	1995 Reason	1996 Status	1996 Reason	1997 Status	1997 Reason	1998 Status	1998 Reason	1999 Status	1999 Reason	2000 Status	2000 Reason	2001 Status	2001 Reason
1000-SR-XGC Xeriscaping/Grasscycling	N	Y	NA	NI	99	NI	99	NI	99	NI	99	NI	99	SI		SO	
1010-SR-BCM Backyard and On-Site Composting/Mulching	N	Y	NA	PF		NI	99	NI	99	NI	99	NI	99	NI	99	NI	99
1020-SR-BWR Business Waste Reduction Program	Y	Y	NA	SO		SO		SO		SO		SO		SO		SO	
1030-SR-PMT Procurement	N	Y	1996	PF		SI		SO		SO		SO		SO		SO	
1050-SR-GOV Government Source Reduction Programs	Y	Y	NA	SO		SO		SO		SO		SO		SO		SO	
2000-RC-CRB Residential Curbside	Y	Y	1990	SO		SO		SO		SO		SO		SO		SO	
2030-RC-OSP Commercial On-Site Pickup	N	Y	1995	SI		SO		SO		SO		SO		SO		SO	
2050-RC-SCH School Recycling Programs	N	N	1995	AI		AO		AO		AO		AO		AO		AO	
2060-RC-GOV Government Recycling Programs	Y	Y	1990	SO		SO		SO		SO		SO		SO		SO	
2070-RC-SNL Special Collection Seasonal (regular)	N	N	1995	AI		AO		AO		AO		AO		AO		AO	

Status Code Legend

SO = Selected Ongoing
AO = Alternative Ongoing
SI = Selected Implemented
AI = Alternative Implemented
M = Regional Agency did not exist
D = Dropped
DE = Dropped in Earlier Year
NI = Selected and Not Implemented
PF = Planned Future
NA = Program did not exist

Reason Code Legend

1 = Delays in bringing diversion facilities online.
2 = Unavoidable regulatory delays.
3 = Existing contractual or legal problems.
4 = Insufficient funding.
5 = Insufficient staffing.
6 = Lack of cooperation from other entities.
7 = Sufficient diversion without selected program.
8 = Lack of markets necessary to support program.

Application: PARIS

Office of Local Assistance

Program Listing for Hermosa Beach

Date Printed
October 21,2003

Program Code	Existed?	Selected?	Pre 1995 Start Date	1995 Status	1995 Reason	1996 Status	1996 Reason	1997 Status	1997 Reason	1998 Status	1998 Reason	1999 Status	1999 Reason	2000 Status	2000 Reason	2001 Status	2001 Reason
2080-RC-SPE Special Collection Events	N	N	1995	AI		AO		AO		AO		AO		AO		AO	
3010-CM-RSG Residential Self-haul Greenwaste	N	Y	NA	D	99	DE	99	DE	99	DE	99	DE	99	DE	99	DE	99
3030-CM-CSG Commercial Self-Haul Greenwaste	N	Y	NA	D	99	DE	99	DE	99	DE	99	DE	99	DE	99	DE	99
3060-CM-GOV Government Composting Programs	N	N	1995	AI		AO		AO		AO		AO		AO		AO	
3070-CM-OTH Other Composting	N	Y	NA	D	99	DE	99	DE	99	DE	99	DE	99	DE	99	DE	99
4020-SP-TRS Tires	Y	Y	NA	SO		SO		SO		SO		SO		SO		SO	
4030-SP-WHG White Goods	Y	Y	1995	SI		SO		SO		SO		SO		SO		SO	
4050-SP-WDW Wood Waste	Y	Y	1990	D	99	DE	99	DE	99	DE	99	DE	99	DE	99	DE	99
4060-SP-CAR Concrete/Asphalt/Rubble	N	Y	1997	PF		PF		SI		SO		SO		SO		SO	
5000-ED-ELC Electronic (radio ,TV, web, hotlines)	N	Y	1998	PF		PF		PF		SI		SO		SO		SO	

Status Code Legend

SO = Selected Ongoing
AO = Alternative Ongoing
SI = Selected Implemented
AI = Alternative Implemented
M = Regional Agency did not exist
D = Dropped
DE = Dropped in Earlier Year
NI = Selected and Not Implemented
PF = Planned Future
NA = Program did not exist

Reason Code Legend

1 = Delays in bringing diversion facilities online.
2 = Unavoidable regulatory delays.
3 = Existing contractual or legal problems.
4 = Insufficient funding.
5 = Insufficient staffing.
6 = Lack of cooperation from other entities.
7 = Sufficient diversion without selected program.
8 = Lack of markets necessary to support program.

Application: PARIS

Office of Local Assistance

Program Listing for Hermosa Beach

Date Printed
October 21,2003

Program Code	Existed?	Selected?	Pre 1995 Start Date	1995 Status	1995 Reason	1996 Status	1996 Reason	1997 Status	1997 Reason	1998 Status	1998 Reason	1999 Status	1999 Reason	2000 Status	2000 Reason	2001 Status	2001 Reason
5010-ED-PRN Print (brochures, flyers, guides, news articles)	N	Y	1995	SI		SO		SO		SO		SO		SO		SO	
5020-ED-OUT Outreach (tech assistance, presentations, awards, fairs, field trips)	N	Y	1995	SI		SO		SO		SO		SO		SO		SO	
5030-ED-SCH Schools (education and curriculum)	N	Y	1995	SI		SO		SO		SO		SO		SO		SO	
6010-PI-EIN Economic Incentives	N	Y	1996	NI	2	SI		SO		SO		SO		SO		SO	
6020-PI-ORD Ordinances	N	Y	NA	NI	99	NI	99	NI	99	NI	99	NI	99	NI	99	NI	99
7000-FR-MRF MRF	N	Y	NA	D	99	DE	99	DE	99	DE	99	DE	99	DE	99	DE	99
7030-FR-CMF Composting Facility	N	Y	NA	D	99	DE	99	DE	99	DE	99	DE	99	DE	99	DE	99
7040-FR-ADC Alternative Daily Cover	N	Y	1999	D	99	DE	99	DE	99	DE	99	SI		SO		SO	
9000-HH-PMF Permanent Facility	N	Y	1992	SI		SO		SO		SO		SO		SO		SO	
9010-HH-MPC Mobile or Periodic Collection	Y	Y	1992	SO		SO		SO		SO		SO		SO		SO	

Status Code Legend

SO = Selected Ongoing
AO = Alternative Ongoing
SI = Selected Implemented
AI = Alternative Implemented
M = Regional Agency did not exist
D = Dropped
DE = Dropped in Earlier Year
NI = Selected and Not Implemented
PF = Planned Future
NA = Program did not exist

Reason Code Legend

1 = Delays in bringing diversion facilities online.
2 = Unavoidable regulatory delays.
3 = Existing contractual or legal problems.
4 = Insufficient funding.
5 = Insufficient staffing.
6 = Lack of cooperation from other entities.
7 = Sufficient diversion without selected program.
8 = Lack of markets necessary to support program.

Application: PARIS

Office of Local Assistance

Program Listing for Hermosa Beach

Date Printed
October 21,2003

Program Code	Existed?	Selected?	Pre 1995 Start Date	1995 Status	1995 Reason	1996 Status	1996 Reason	1997 Status	1997 Reason	1998 Status	1998 Reason	1999 Status	1999 Reason	2000 Status	2000 Reason	2001 Status	2001 Reason
9040-HH-EDP Education Programs	Y	Y	1990	SO		SO		SO		SO		SO		SO		SO	

Add any additional programs below

Status Code Legend

SO = Selected Ongoing
AO = Alternative Ongoing
SI = Selected Implemented
AI = Alternative Implemented
M = Regional Agency did not exist
D = Dropped
DE = Dropped in Earlier Year
NI = Selected and Not Implemented
PF = Planned Future
NA = Program did not exist

Reason Code Legend

1 = Delays in bringing diversion facilities online.
2 = Unavoidable regulatory delays.
3 = Existing contractual or legal problems.
4 = Insufficient funding.
5 = Insufficient staffing.
6 = Lack of cooperation from other entities.
7 = Sufficient diversion without selected program.
8 = Lack of markets necessary to support program.

Application: PARIS

Office of Local Assistance

Program Listing for Hidden Hills

Date Printed
October 21,2003

Program Code	Existed?	Selected?	Pre 1995 Start Date	1995 Status	1995 Reason	1996 Status	1996 Reason	1997 Status	1997 Reason	1998 Status	1998 Reason	1999 Status	1999 Reason	2000 Status	2000 Reason	2001 Status	2001 Reason
1010-SR-BCM Backyard and On-Site Composting/Mulching	Y	Y	1995	SI		SO		SO		SO		SO		SO		SO	
1020-SR-BWR Business Waste Reduction Program	Y	Y	1990	SO		SO		SO		SO		SO		SO		SO	
1030-SR-PMT Procurement	N	Y	1993	SO		SO		SO		SO		SO		SO		SO	
1050-SR-GOV Government Source Reduction Programs	N	Y	1994	SO		SO		SO		SO		SO		SO		SO	
2000-RC-CRB Residential Curbside	N	Y	1994	SO		SO		SO		SO		SO		SO		SO	
2010-RC-DRP Residential Drop-Off	Y	Y	1990	SO		SO		SO		SO		SO		SO		SO	
2050-RC-SCH School Recycling Programs	N	N	1994	AO		AO		AO		AO		AO		AO		AO	
2060-RC-GOV Government Recycling Programs	N	N	1994	AO		AO		AO		AO		AO		AO		AO	
2070-RC-SNL Special Collection Seasonal (regular)	N	N	1993	AO		AO		AO		AO		AO		AO		AO	
3000-CM-RCG Residential Curbside Greenwaste Collection	N	Y	1999	NI	99	NI	99	NI	99	NI	99	NI	99	SI		SO	

Status Code Legend

SO = Selected Ongoing
AO = Alternative Ongoing
SI = Selected Implemented
AI = Alternative Implemented
M = Regional Agency did not exist
D = Dropped
DE = Dropped in Earlier Year
NI = Selected and Not Implemented
PF = Planned Future
NA = Program did not exist

Reason Code Legend

1 = Delays in bringing diversion facilities online.
2 = Unavoidable regulatory delays.
3 = Existing contractual or legal problems.
4 = Insufficient funding.
5 = Insufficient staffing.
6 = Lack of cooperation from other entities.
7 = Sufficient diversion without selected program.
8 = Lack of markets necessary to support program.

Application: PARIS

Office of Local Assistance

Program Listing for Hidden Hills

Date Printed
October 21,2003

Program Code	Existed?	Selected?	Pre 1995 Start Date	1995 Status	1995 Reason	1996 Status	1996 Reason	1997 Status	1997 Reason	1998 Status	1998 Reason	1999 Status	1999 Reason	2000 Status	2000 Reason	2001 Status	2001 Reason
3070-CM-OTH Other Composting	N	N	1995	AI		AO		AO		AO		AO		AO		AO	
4030-SP-WHG White Goods	N	N	1996	PF		AI		AO		AO		AO		AO		AO	
4050-SP-WDW Wood Waste	N	N	1994	AO		AO		AO		AO		AO		AO		AO	
4060-SP-CAR Concrete/Asphalt/Rubble	N	N	1995	AI		AO		AO		AO		AO		AO		AO	
5000-ED-ELC Electronic (radio ,TV, web, hotlines)	N	Y	1993	SO		SO		SO		SO		SO		SO		SO	
5010-ED-PRN Print (brochures, flyers, guides, news articles)	N	Y	1993	SO		SO		SO		SO		SO		SO		SO	
5020-ED-OUT Outreach (tech assistance, presentations, awards, fairs, field trips)	N	Y	1994	SO		SO		SO		SO		SO		SO		SO	
5030-ED-SCH Schools (education and curriculum)	N	Y	1995	SI		SO		SO		SO		SO		SO		SO	
6000-PI-PLB Product and Landfill Bans	N	N	1994	AO		AO		AO		AO		AO		AO		AO	
6010-PI-EIN Economic Incentives	N	Y	1996	NI	2	SI		SO		SO		SO		SO		SO	

Status Code Legend

SO = Selected Ongoing
AO = Alternative Ongoing
SI = Selected Implemented
AI = Alternative Implemented
M = Regional Agency did not exist
D = Dropped
DE = Dropped in Earlier Year
NI = Selected and Not Implemented
PF = Planned Future
NA = Program did not exist

Reason Code Legend

1 = Delays in bringing diversion facilities online.
2 = Unavoidable regulatory delays
3 = Existing contractual or legal problems.
4 = Insufficient funding.
5 = Insufficient staffing.
6 = Lack of cooperation from other entities.
7 = Sufficient diversion without selected program.
8 = Lack of markets necessary to support program.

Application: PARIS

Office of Local Assistance

Program Listing for Hidden Hills

Date Printed

October 21,2003

Program Code	Existed?	Selected?	Pre 1995 Start Date	1995 Status	1995 Reason	1996 Status	1996 Reason	1997 Status	1997 Reason	1998 Status	1998 Reason	1999 Status	1999 Reason	2000 Status	2000 Reason	2001 Status	2001 Reason
7030-FR-CMF Composting Facility	N	Y	1994	SO		SO		SO		SO		SO		SO		SO	
7040-FR-ADC Alternative Daily Cover	N	N	1994	AO		AO		AO		AO		AO		AO		AO	
9010-HH-MPC Mobile or Periodic Collection	Y	Y	1988	SO		SO		SO		SO		SO		SO		SO	
9040-HH-EDP Education Programs	Y	Y	1990	SO		SO		SO		SO		SO		SO		SO	

Add any additional programs below

Status Code Legend

SO = Selected Ongoing
AO = Alternative Ongoing
SI = Selected Implemented
AI = Alternative Implemented
M = Regional Agency did not exist
D = Dropped
DE = Dropped in Earlier Year
NI = Selected and Not Implemented
PF = Planned Future
NA = Program did not exist

Reason Code Legend

1 = Delays in bringing diversion facilities online.
2 = Unavoidable regulatory delays.
3 = Existing contractual or legal problems.
4 = Insufficient funding.
5 = Insufficient staffing.
6 = Lack of cooperation from other entities.
7 = Sufficient diversion without selected program.
8 = Lack of markets necessary to support program.

Application: PARIS

Office of Local Assistance

Program Listing for Huntington Park

Date Printed
October 21,2003

Program Code	Existed?	Selected?	Pre 1995 Start Date	1995 Status	1995 Reason	1996 Status	1996 Reason	1997 Status	1997 Reason	1998 Status	1998 Reason	1999 Status	1999 Reason	2000 Status	2000 Reason	2001 Status	2001 Reason
1000-SR-XGC Xeriscaping/Grasscycling	N	N	1995	AI		AO		AO		AO		AO		AO		AO	
1010-SR-BCM Backyard and On-Site Composting/Mulching	N	Y	1994	SO		SO		SO		SO		SO		SO		SO	
1020-SR-BWR Business Waste Reduction Program	N	N	1993	AO		AO		AO		AO		AO		AO		AO	
1030-SR-PMT Procurement	N	Y	1992	SO		SO		SO		SO		SO		SO		SO	
1050-SR-GOV Government Source Reduction Programs	N	Y	1993	SO		SO		SO		SO		SO		SO		SO	
1060-SR-MTE Material Exchange, Thrift Shops	Y	Y	1990	SO		SO		SO		SO		SO		SO		SO	
2000-RC-CRB Residential Curbside	N	Y	NA	PF	8	PF		PF		PF		PF	99	PF		PF	
2010-RC-DRP Residential Drop-Off	Y	Y	1990	SO		SO		SO		SO		SO		SO		SO	
2020-RC-BYB Residential Buy-Back	N	Y	1995	SI	99	SO	99	SO	99	SO		SO		SO		SO	
2030-RC-OSP Commercial On-Site Pickup	Y	Y	1990	SO		SO		SO		SO		SO		SO		SO	

Status Code Legend

SO = Selected Ongoing
AO = Alternative Ongoing
SI = Selected Implemented
AI = Alternative Implemented
M = Regional Agency did not exist
D = Dropped
DE = Dropped in Earlier Year
NI = Selected and Not Implemented
PF = Planned Future
NA = Program did not exist

Reason Code Legend

1 = Delays in bringing diversion facilities online.
2 = Unavoidable regulatory delays.
3 = Existing contractual or legal problems.
4 = Insufficient funding.
5 = Insufficient staffing.
6 = Lack of cooperation from other entities.
7 = Sufficient diversion without selected program.
8 = Lack of markets necessary to support program.

Application: PARIS

Office of Local Assistance

Program Listing for Huntington Park

Date Printed
October 21,2003

Program Code	Existed?	Selected?	Pre 1995 Start Date	1995 Status	1995 Reason	1996 Status	1996 Reason	1997 Status	1997 Reason	1998 Status	1998 Reason	1999 Status	1999 Reason	2000 Status	2000 Reason	2001 Status	2001 Reason
2050-RC-SCH School Recycling Programs	N	N	1999	NA		NA		NA		NA		AI		AO		AO	
2060-RC-GOV Government Recycling Programs	N	Y	1995	SI		SO		SO		SO		SO		SO		SO	
2070-RC-SNL Special Collection Seasonal (regular)	N	N	1993	AO		AO		AO		AO		AO		AO		AO	
2080-RC-SPE Special Collection Events	N	N	1995	AI		AO		AO		AO		AO		AO		D	99
3010-CM-RSG Residential Self-haul Greenwaste	N	Y	NA	NI	99	NI	99	NI	99	NI	99	NI	99	NI	99	NI	99
3040-CM-FWC Food Waste Composting	N	N	1997	NA		NA		AI		AO		AO		AO		AO	
3050-CM-SCH School Composting Programs	N	N	1995	AI		AO		AO		AO		AO		AO		AO	
3060-CM-GOV Government Composting Programs	N	N	1995	AI		AO		AO		AO		AO		AO		AO	
4020-SP-TRS Tires	Y	Y	NA	D	99	DE		DE		DE		DE		AI		AO	
4030-SP-WHG White Goods	Y	Y	1990	SO		SO		SO		SO		SO		SO		SO	

Status Code Legend

SO = Selected Ongoing
AO = Alternative Ongoing
SI = Selected Implemented
AI = Alternative Implemented
M = Regional Agency did not exist
D = Dropped
DE = Dropped in Earlier Year
NI = Selected and Not Implemented
PF = Planned Future
NA = Program did not exist

Reason Code Legend

1 = Delays in bringing diversion facilities online.
2 = Unavoidable regulatory delays.
3 = Existing contractual or legal problems.
4 = Insufficient funding.
5 = Insufficient staffing.
6 = Lack of cooperation from other entities.
7 = Sufficient diversion without selected program.
8 = Lack of markets necessary to support program.

Application: PARIS

Office of Local Assistance

Program Listing for Huntington Park

Date Printed
October 21,2003

Program Code	Existed?	Selected?	Pre 1995 Start Date	1995 Status	1995 Reason	1996 Status	1996 Reason	1997 Status	1997 Reason	1998 Status	1998 Reason	1999 Status	1999 Reason	2000 Status	2000 Reason	2001 Status	2001 Reason
4040-SP-SCM Scrap Metal	N	N	1992	AO		AO		AO		AO		AO		AO		AO	
4050-SP-WDW Wood Waste	N	N	NA	NA	99	NA	99	NA	99	NA	99	AI	99	AO	99	AO	99
4060-SP-CAR Concrete/Asphalt/Rubble	N	Y	1992	SO		SO		SO		SO		SO		SO		SO	
5000-ED-ELC Electronic (radio ,TV, web, hotlines)	N	Y	1998	PF		PF		PF		SI		SO		SO		SO	
5010-ED-PRN Print (brochures, flyers, guides, news articles)	N	Y	1992	SO		SO		SO		SO		SO		SO		SO	
5020-ED-OUT Outreach (tech assistance, presentations, awards, fairs, field trips)	N	Y	1993	SO		SO		SO		SO		SO		SO		SO	
5030-ED-SCH Schools (education and curriculum)	N	Y	1993	SO		SO		SO		SO		SO		SO		SO	
6010-PI-EIN Economic Incentives	N	Y	1991	SI		SO		SO		SO		SO		SO		SO	
6020-PI-ORD Ordinances	N	Y	NA	NI	99	NI	99	NI	99	NI	99	NI	99	SI		SO	
7000-FR-MRF MRF	N	Y	NA	NI	1	NI	99	NI	99	NI	99	NI	99	NI	99	NI	99

Status Code Legend

SO = Selected Ongoing
AO = Alternative Ongoing
SI = Selected Implemented
AI = Alternative Implemented
M = Regional Agency did not exist
D = Dropped
DE = Dropped in Earlier Year
NI = Selected and Not Implemented
PF = Planned Future
NA = Program did not exist

Reason Code Legend

1 = Delays in bringing diversion facilities online.
2 = Unavoidable regulatory delays.
3 = Existing contractual or legal problems.
4 = Insufficient funding.
5 = Insufficient staffing.
6 = Lack of cooperation from other entities.
7 = Sufficient diversion without selected program.
8 = Lack of markets necessary to support program.

Application: PARIS

Office of Local Assistance

Program Listing for Huntington Park

Date Printed
October 21,2003

Program Code	Existed?	Selected?	Pre 1995 Start Date	1995 Status	1995 Reason	1996 Status	1996 Reason	1997 Status	1997 Reason	1998 Status	1998 Reason	1999 Status	1999 Reason	2000 Status	2000 Reason	2001 Status	2001 Reason
7010-FR-LAN Landfill	N	N	NA	AO		AO		AO		AO		AO		AO		AO	
7020-FR-TST Transfer Station	Y	Y	1990	SO		SO		SO		SO		SO		SO		SO	
7030-FR-CMF Composting Facility	N	Y	NA	NI	99	NI	99	NI	99	NI	99	NI	99	NI	99	NI	99
7040-FR-ADC Alternative Daily Cover	N	Y	1992	SO		SO		SO		SO		SO		SO		SO	
9000-HH-PMF Permanent Facility	N	N	1994	AO		AO		AO		AO		AO		AO		AO	
9010-HH-MPC Mobile or Periodic Collection	Y	Y	1990	SO		SO		SO		SO		SO		SO		SO	
9020-HH-CSC Curbside Collection	N	N	1992	AO		AO		AO		AO		AO		AO		AO	
9040-HH-EDP Education Programs	Y	Y	1990	SO		SO		SO		SO		SO		SO		SO	

Add any additional programs below

Status Code Legend

SO = Selected Ongoing
AO = Alternative Ongoing
SI = Selected Implemented
AI = Alternative Implemented
M = Regional Agency did not exist
D = Dropped
DE = Dropped in Earlier Year
NI = Selected and Not Implemented
PF = Planned Future
NA = Program did not exist

Reason Code Legend

1 = Delays in bringing diversion facilities online.
2 = Unavoidable regulatory delays.
3 = Existing contractual or legal problems.
4 = Insufficient funding.
5 = Insufficient staffing.
6 = Lack of cooperation from other entities.
7 = Sufficient diversion without selected program.
8 = Lack of markets necessary to support program.

Application: PARIS

Office of Local Assistance

Program Listing for Industry

Date Printed
October 21,2003

Program Code	Existed?	Selected?	Pre 1995 Start Date	1995 Status	1995 Reason	1996 Status	1996 Reason	1997 Status	1997 Reason	1998 Status	1998 Reason	1999 Status	1999 Reason	2000 Status	2000 Reason	2001 Status	2001 Reason
1000-SR-XGC Xeriscaping/Grasscycling	N	N	1999	PF		PF		PF		PF		AI		AO		AO	
1020-SR-BWR Business Waste Reduction Program	N	N	2001	NA		NA		NA		NA		NA		NA		AI	
1030-SR-PMT Procurement	N	Y	1997	NI	99	NI	99	SI		SO		SO		SO		SO	
1040-SR-SCH School Source Reduction Programs	N	N	2001													PF	
1050-SR-GOV Government Source Reduction Programs	N	Y	1997	PF		PF		SI		SO		SO		SO		SO	
2030-RC-OSP Commercial On-Site Pickup	N	N	1990	AO		AO		AO		AO		AO		AO		AO	
4010-SP-SLG Sludge (sewage/industrial)	N	N	1990	AO		AO		AO		AO		AO		AO		AO	
4020-SP-TRS Tires	N	N	1990	AO		AO		AO		AO		AO		AO		AO	
4060-SP-CAR Concrete/Asphalt/Rubble	N	N	1990	AO		AO		AO		AO		AO		AO		AO	
5010-ED-PRN Print (brochures, flyers, guides, news articles)	N	Y	1999	NI	99	NI	99	NI	99	NI	99	SI		SO		SO	

Status Code Legend

SO = Selected Ongoing
AO = Alternative Ongoing
SI = Selected Implemented
AI = Alternative Implemented
M = Regional Agency did not exist
D = Dropped
DE = Dropped in Earlier Year
NI = Selected and Not Implemented
PF = Planned Future
NA = Program did not exist

Reason Code Legend

1 = Delays in bringing diversion facilities online.
2 = Unavoidable regulatory delays.
3 = Existing contractual or legal problems.
4 = Insufficient funding.
5 = Insufficient staffing.
6 = Lack of cooperation from other entities.
7 = Sufficient diversion without selected program.
8 = Lack of markets necessary to support program.

Application: PARIS

Office of Local Assistance

Program Listing for Industry

Date Printed
October 21,2003

Program Code	Existed?	Selected?	Pre 1995 Start Date	1995 Status	1995 Reason	1996 Status	1996 Reason	1997 Status	1997 Reason	1998 Status	1998 Reason	1999 Status	1999 Reason	2000 Status	2000 Reason	2001 Status	2001 Reason
5020-ED-OUT Outreach (tech assistance, presentations, awards, fairs, field trips)	N	Y	1999	PF		PF		PF		PF		SI		SO		SO	
6030-PI-OTH Other Policy Incentive	Y	Y	1990	SO		SO		SO		SO		SO		SO		SO	
7000-FR-MRF MRF	N	Y	2000	PF		PF		PF		PF		PF		SI		SO	
7040-FR-ADC Alternative Daily Cover	N	N	1990	AO		AO		AO		AO		AO		AO		AO	
9010-HH-MPC Mobile or Periodic Collection	Y	Y	1990	SO		SO		SO		SO		SO		SO		SO	
9040-HH-EDP Education Programs	N	Y	1997	PF		PF		SI		SO		SO		SO		SO	

Add any additional programs below

Status Code Legend

SO = Selected Ongoing
AO = Alternative Ongoing
SI = Selected Implemented
AI = Alternative Implemented
M = Regional Agency did not exist
D = Dropped
DE = Dropped in Earlier Year
NI = Selected and Not Implemented
PF = Planned Future
NA = Program did not exist

Reason Code Legend

1 = Delays in bringing diversion facilities online.
2 = Unavoidable regulatory delays.
3 = Existing contractual or legal problems.
4 = Insufficient funding.
5 = Insufficient staffing.
6 = Lack of cooperation from other entities.
7 = Sufficient diversion without selected program.
8 = Lack of markets necessary to support program.

Application: PARIS

Office of Local Assistance

Program Listing for Inglewood

Date Printed
October 21,2003

Program Code	Existed?	Selected?	Pre 1995 Start Date	1995 Status	1995 Reason	1996 Status	1996 Reason	1997 Status	1997 Reason	1998 Status	1998 Reason	1999 Status	1999 Reason	2000 Status	2000 Reason	2001 Status	2001 Reason
1000-SR-XGC Xeriscaping/Grasscycling	Y	Y	1990	SO		SO		SO		SO		SO		SO		SO	
1010-SR-BCM Backyard and On-Site Composting/Mulching	N	Y	1993	SO		SO		SO		SO		SO		SO		SO	
1020-SR-BWR Business Waste Reduction Program	Y	Y	1990	SO		SO		SO		SO		SO		SO		SO	
1030-SR-PMT Procurement	N	Y	NA	PF	99	PF		PF		PF		PF		SI		SO	
1040-SR-SCH School Source Reduction Programs	N	Y	1992	SO		SO		SO		SO		SO		SO		SO	
1050-SR-GOV Government Source Reduction Programs	Y	Y	1990	SO		SO		SO		SO		SO		SO		SO	
1060-SR-MTE Material Exchange, Thrift Shops	Y	Y	1990	SO		SO		SO		SO		SO		SO		SO	
2000-RC-CRB Residential Curbside	N	Y	NA	NI	99	NI	99	NI	99	NI	99	NI	99	NI	99	NI	3
2010-RC-DRP Residential Drop-Off	Y	Y	1990	SO		SO		SO		D	99	DE		SI		D	3, 5
2020-RC-BYB Residential Buy-Back	Y	Y	1990	SO		SO		SO		SO		SO		SO		SO	

Status Code Legend

SO = Selected Ongoing
AO = Alternative Ongoing
SI = Selected Implemented
AI = Alternative Implemented
M = Regional Agency did not exist
D = Dropped
DE = Dropped in Earlier Year
NI = Selected and Not Implemented
PF = Planned Future
NA = Program did not exist

Reason Code Legend

1 = Delays in bringing diversion facilities online.
2 = Unavoidable regulatory delays.
3 = Existing contractual or legal problems.
4 = Insufficient funding.
5 = Insufficient staffing.
6 = Lack of cooperation from other entities.
7 = Sufficient diversion without selected program.
8 = Lack of markets necessary to support program.

Application: PARIS

Office of Local Assistance

Program Listing for Inglewood

Date Printed
October 21,2003

Program Code	Existed?	Selected?	Pre 1995 Start Date	1995 Status	1995 Reason	1996 Status	1996 Reason	1997 Status	1997 Reason	1998 Status	1998 Reason	1999 Status	1999 Reason	2000 Status	2000 Reason	2001 Status	2001 Reason
2030-RC-OSP Commercial On-Site Pickup	Y	Y	1990	SO		SO		SO		SO		SO		SO		SO	
2050-RC-SCH School Recycling Programs	N	Y	1995	SI		SO		SO		SO		SO		SO		SO	
2060-RC-GOV Government Recycling Programs	Y	Y	1995	SO		SO		SO		SO		SO		SO		SO	
2070-RC-SNL Special Collection Seasonal (regular)	Y	Y	1990	SO		SO		SO		SO		SO		SO		SO	
2080-RC-SPE Special Collection Events	Y	Y	1990	SO		SO		SO		SO		SO		SO		SO	
3000-CM-RCG Residential Curbside Greenwaste Collection	N	Y	NA	NI	99	NI	99	NI	99	NI	99	NI	99	NI	99	NI	3
3020-CM-COG Commercial On-Site Greenwaste Pick-up	Y	Y	1990	SO		SO		SO		SO		SO		SO		SO	
3040-CM-FWC Food Waste Composting	N	N	1990	AO		AO		AO		AO		AO		AO		AO	
3050-CM-SCH School Composting Programs	N	N	1997	PF		PF		AI		AO		AO		AO		AO	
3060-CM-GOV Government Composting Programs	N	N	1990	AO		AO		AO		AO		AO		AO		AO	

Status Code Legend

SO = Selected Ongoing
AO = Alternative Ongoing
SI = Selected Implemented
AI = Alternative Implemented
M = Regional Agency did not exist
D = Dropped
DE = Dropped in Earlier Year
NI = Selected and Not Implemented
PF = Planned Future
NA = Program did not exist

Reason Code Legend

1 = Delays in bringing diversion facilities online.
2 = Unavoidable regulatory delays.
3 = Existing contractual or legal problems.
4 = Insufficient funding.
5 = Insufficient staffing.
6 = Lack of cooperation from other entities.
7 = Sufficient diversion without selected program.
8 = Lack of markets necessary to support program.

Application: PARIS

Office of Local Assistance

Program Listing for Inglewood

Date Printed
October 21,2003

Program Code	Existed?	Selected?	Pre 1995 Start Date	1995 Status	1995 Reason	1996 Status	1996 Reason	1997 Status	1997 Reason	1998 Status	1998 Reason	1999 Status	1999 Reason	2000 Status	2000 Reason	2001 Status	2001 Reason
4010-SP-SLG Sludge (sewage/industrial)	Y	Y	1990	SO		SO		SO		SO		SO		SO		SO	
4020-SP-TRS Tires	Y	Y	1990	SO		SO		SO		SO		SO		SO		SO	
4030-SP-WHG White Goods	Y	Y	1990	SO		SO		SO		SO		SO		SO		SO	
4040-SP-SCM Scrap Metal	Y	Y	1990	SO		SO		SO		SO		SO		SO		SO	
4050-SP-WDW Wood Waste	N	Y	1990	SO		SO		SO		SO		SO		SO		SO	
4060-SP-CAR Concrete/Asphalt/Rubble	N	Y	NA	NI	99	NI	99	NI	99	NI	99	NI	99	SI		SO	
4090-SP-RND Rendering	Y	Y	1990	SO		SO		SO		SO		SO		SO		SO	
5000-ED-ELC Electronic (radio ,TV, web, hotlines)	N	Y	1993	SO		SO		SO		SO		SO		SO		SO	
5010-ED-PRN Print (brochures, flyers, guides, news articles)	N	Y	1993	SO		SO		SO		SO		SO		SO		SO	
5020-ED-OUT Outreach (tech assistance, presentations, awards, fairs, field trips)	N	Y	1992	SO		SO		SO		SO		SO		SO		SO	

Status Code Legend

SO = Selected Ongoing
AO = Alternative Ongoing
SI = Selected Implemented
AI = Alternative Implemented
M = Regional Agency did not exist
D = Dropped
DE = Dropped in Earlier Year
NI = Selected and Not Implemented
PF = Planned Future
NA = Program did not exist

Reason Code Legend

1 = Delays in bringing diversion facilities online.
2 = Unavoidable regulatory delays.
3 = Existing contractual or legal problems.
4 = Insufficient funding.
5 = Insufficient staffing.
6 = Lack of cooperation from other entities.
7 = Sufficient diversion without selected program.
8 = Lack of markets necessary to support program.

Application: PARIS

Office of Local Assistance

Program Listing for Inglewood

Date Printed
October 21,2003

Program Code	Existed?	Selected?	Pre 1995 Start Date	1995 Status	1995 Reason	1996 Status	1996 Reason	1997 Status	1997 Reason	1998 Status	1998 Reason	1999 Status	1999 Reason	2000 Status	2000 Reason	2001 Status	2001 Reason
5030-ED-SCH Schools (education and curriculum)	N	Y	NA	PF	99	PF		PF		PF		PF		SI		SO	
6010-PI-EIN Economic Incentives	N	Y	1993	SI		SO		SO		SO		SO		SO		SO	
6020-PI-ORD Ordinances	N	Y	1993	SO		SO		SO		SO		SO		SO		SO	
7030-FR-CMF Composting Facility	N	Y	NA	DE	99	DE	99	DE	99	DE		DE		DE	4	DE	4
8000-TR-WTE Waste To Energy	N	N	1995	AI		AO		AO		AO		AO		AO		AO	
9000-HH-PMF Permanent Facility	N	Y	1993	SO		SO		SO		SO		SO		SO		SO	
9010-HH-MPC Mobile or Periodic Collection	Y	Y	1990	SO		SO		SO		SO		SO		SO		SO	
9040-HH-EDP Education Programs	Y	Y	1992	SO		SO		SO		SO		SO		SO		SO	

Add any additional programs below

Status Code Legend

SO = Selected Ongoing
AO = Alternative Ongoing
SI = Selected Implemented
AI = Alternative Implemented
M = Regional Agency did not exist
D = Dropped
DE = Dropped in Earlier Year
NI = Selected and Not Implemented
PF = Planned Future
NA = Program did not exist

Reason Code Legend

1 = Delays in bringing diversion facilities online.
2 = Unavoidable regulatory delays.
3 = Existing contractual or legal problems.
4 = Insufficient funding.
5 = Insufficient staffing.
6 = Lack of cooperation from other entities.
7 = Sufficient diversion without selected program.
8 = Lack of markets necessary to support program.

Application: PARIS

Office of Local Assistance

Program Listing for Irwindale

Date Printed
October 21,2003

Program Code	Existed?	Selected?	Pre 1995 Start Date	1995 Status	1995 Reason	1996 Status	1996 Reason	1997 Status	1997 Reason	1998 Status	1998 Reason	1999 Status	1999 Reason	2000 Status	2000 Reason	2001 Status	2001 Reason
1010-SR-BCM Backyard and On-Site Composting/Mulching	Y	Y	1990	SO		SO		SO		SO		SO		SO		SO	
1020-SR-BWR Business Waste Reduction Program	Y	Y	1990	SO		SO		SO		SO		SO		SO		SO	
1030-SR-PMT Procurement	Y	Y	1994	SO		SO		SO		SO		SO		SO		SO	
1060-SR-MTE Material Exchange, Thrift Shops	Y	Y	1990	SO		SO		SO		SO		SO		SO		SO	
2000-RC-CRB Residential Curbside	Y	Y	1991	SO		SO		SO		SO		SO		SO		SO	
2030-RC-OSP Commercial On-Site Pickup	Y	Y	1991	SO		SO		SO		SO		SO		SO		SO	
2040-RC-SFH Commercial Self-Haul	Y	Y	1991	SO		SO		SO		SO		SO		SO		SO	
2060-RC-GOV Government Recycling Programs	N	Y	1994	SO		SO		SO		SO		SO		SO		SO	
2070-RC-SNL Special Collection Seasonal (regular)	Y	Y	1990	SO		SO		SO		SO		SO		SO		SO	
3000-CM-RCG Residential Curbside Greenwaste Collection	N	N	1995	AI		AO		AO		AO		AO		AO		AO	

Status Code Legend

SO = Selected Ongoing
AO = Alternative Ongoing
SI = Selected Implemented
AI = Alternative Implemented
M = Regional Agency did not exist
D = Dropped
DE = Dropped in Earlier Year
NI = Selected and Not Implemented
PF = Planned Future
NA = Program did not exist

Reason Code Legend

1 = Delays in bringing diversion facilities online.
2 = Unavoidable regulatory delays.
3 = Existing contractual or legal problems.
4 = Insufficient funding.
5 = Insufficient staffing.
6 = Lack of cooperation from other entities.
7 = Sufficient diversion without selected program.
8 = Lack of markets necessary to support program.

Application: PARIS

Office of Local Assistance

Program Listing for Irwindale

Date Printed
October 21,2003

Program Code	Existed?	Selected?	Pre 1995 Start Date	1995 Status	1995 Reason	1996 Status	1996 Reason	1997 Status	1997 Reason	1998 Status	1998 Reason	1999 Status	1999 Reason	2000 Status	2000 Reason	2001 Status	2001 Reason
4020-SP-TRS Tires	Y	Y	1990	SO		SO		SO		SO		SO		SO		SO	
4030-SP-WHG White Goods	Y	Y	1990	SO		SO		SO		SO		SO		SO		SO	
4060-SP-CAR Concrete/Asphalt/Rubble	Y	Y	1990	SO		SO		SO		SO		SO		SO		SO	
5000-ED-ELC Electronic (radio ,TV, web, hotlines)	N	Y	1994	SO		SO		SO		SO		SO		SO		SO	
5010-ED-PRN Print (brochures, flyers, guides, news articles)	N	Y	1994	SO		SO		SO		SO		SO		SO		SO	
5020-ED-OUT Outreach (tech assistance, presentations, awards, fairs, field trips)	N	Y	1994	SO		SO		SO		SO		SO		SO		SO	
5030-ED-SCH Schools (education and curriculum)	N	Y	1995	SI		SO		SO		SO		SO		SO		SO	
6020-PI-ORD Ordinances	N	Y	NA	NI	99	NI	99	NI	99	NI	99	NI	99	NI	99	NI	99
7040-FR-ADC Alternative Daily Cover	Y	Y	1990	SO		SO		SO		SO		SO		SO		SO	
9000-HH-PMF Permanent Facility	N	N	1996	NA		AI		AO		AO		AO		AO		AO	

Status Code Legend

SO = Selected Ongoing
AO = Alternative Ongoing
SI = Selected Implemented
AI = Alternative Implemented
M = Regional Agency did not exist
D = Dropped
DE = Dropped in Earlier Year
NI = Selected and Not Implemented
PF = Planned Future
NA = Program did not exist

Reason Code Legend

1 = Delays in bringing diversion facilities online.
2 = Unavoidable regulatory delays.
3 = Existing contractual or legal problems.
4 = Insufficient funding.
5 = Insufficient staffing.
6 = Lack of cooperation from other entities.
7 = Sufficient diversion without selected program.
8 = Lack of markets necessary to support program.

Application: PARIS

Office of Local Assistance

Program Listing for Irwindale

Date Printed
October 21,2003

Program Code	Existed?	Selected?	Pre 1995 Start Date	1995 Status	1995 Reason	1996 Status	1996 Reason	1997 Status	1997 Reason	1998 Status	1998 Reason	1999 Status	1999 Reason	2000 Status	2000 Reason	2001 Status	2001 Reason
9010-HH-MPC Mobile or Periodic Collection	Y	Y	1990	SO		SO		SO		SO		SO		SO		SO	
9040-HH-EDP Education Programs	Y	Y	1990	SO		SO		SO		SO		SO		SO		SO	

Add any additional programs below

Status Code Legend

SO = Selected Ongoing
AO = Alternative Ongoing
SI = Selected Implemented
AI = Alternative Implemented
M = Regional Agency did not exist
D = Dropped
DE = Dropped in Earlier Year
NI = Selected and Not Implemented
PF = Planned Future
NA = Program did not exist

Reason Code Legend

1 = Delays in bringing diversion facilities online.
2 = Unavoidable regulatory delays.
3 = Existing contractual or legal problems.
4 = Insufficient funding.
5 = Insufficient staffing.
6 = Lack of cooperation from other entities.
7 = Sufficient diversion without selected program.
8 = Lack of markets necessary to support program.

Application: PARIS

Office of Local Assistance

Program Listing for La Canada Flintridge

Date Printed
October 21,2003

Program Code	Existed?	Selected?	Pre 1995 Start Date	1995 Status	1995 Reason	1996 Status	1996 Reason	1997 Status	1997 Reason	1998 Status	1998 Reason	1999 Status	1999 Reason	2000 Status	2000 Reason	2001 Status	2001 Reason
1000-SR-XGC Xeriscaping/Grasscycling	Y	Y	1991	SO		SO		SO		SO		SO		SO		SO	
1010-SR-BCM Backyard and On-Site Composting/Mulching	Y	Y	1990	SO		SO		SO		SO		SO		SO		SO	
1020-SR-BWR Business Waste Reduction Program	Y	Y	1990	SO		SO		SO		SO		SO		SO		SO	
1030-SR-PMT Procurement	Y	Y	1990	SO		SO		SO		SO		SO		SO		SO	
1040-SR-SCH School Source Reduction Programs	N	N	1990	AO		AO		AO		AO		AO		AO		AO	
1050-SR-GOV Government Source Reduction Programs	N	N	1990	AO		AO		AO		AO		AO		AO		AO	
1060-SR-MTE Material Exchange, Thrift Shops	Y	Y	1990	SO		SO		SO		SO		SO		SO		SO	
2000-RC-CRB Residential Curbside	Y	Y	1990	SO		SO		SO		SO		SO		SO		SO	
2020-RC-BYB Residential Buy-Back	Y	Y	1990	SO		SO		SO		SO		SO		SO		SO	
2030-RC-OSP Commercial On-Site Pickup	Y	Y	1990	SO		SO		SO		SO		SO		SO		SO	

Status Code Legend

SO = Selected Ongoing
AO = Alternative Ongoing
SI = Selected Implemented
AI = Alternative Implemented
M = Regional Agency did not exist
D = Dropped
DE = Dropped in Earlier Year
NI = Selected and Not Implemented
PF = Planned Future
NA = Program did not exist

Reason Code Legend

1 = Delays in bringing diversion facilities online.
2 = Unavoidable regulatory delays.
3 = Existing contractual or legal problems.
4 = Insufficient funding.
5 = Insufficient staffing.
6 = Lack of cooperation from other entities.
7 = Sufficient diversion without selected program.
8 = Lack of markets necessary to support program.

Application: PARIS

Office of Local Assistance

Program Listing for La Canada Flintridge

Date Printed
October 21,2003

Program Code	Existed?	Selected?	Pre 1995 Start Date	1995 Status	1995 Reason	1996 Status	1996 Reason	1997 Status	1997 Reason	1998 Status	1998 Reason	1999 Status	1999 Reason	2000 Status	2000 Reason	2001 Status	2001 Reason
2040-RC-SFH Commercial Self-Haul	Y	Y	1990	SO		SO		SO		SO		SO		SO		SO	
2050-RC-SCH School Recycling Programs	N	Y	1993	SO		SO		D	5	DE		DE		SI		SO	
2060-RC-GOV Government Recycling Programs	Y	Y	1990	SO		SO		SO		SO		SO		SO		SO	
2070-RC-SNL Special Collection Seasonal (regular)	Y	Y	1990	SO		SO		SO		SO		SO		SO		SO	
2080-RC-SPE Special Collection Events	N	N	1985	AO		AO		AO		AO		AO		AO		AO	
3000-CM-RCG Residential Curbside Greenwaste Collection	N	Y	2000	PF		PF		PF		PF		PF		SI		SO	
3020-CM-COG Commercial On-Site Greenwaste Pick-up	N	N	1991	AO		AO		AO		AO		AO		AO		AO	
3030-CM-CSG Commercial Self-Haul Greenwaste	Y	Y	1990	SO		SO		SO		SO		SO		SO		SO	
3040-CM-FWC Food Waste Composting	N	N	1995	AI		AO		AO		AO		AO		AO		AO	
3050-CM-SCH School Composting Programs	N	N	1993	AO		AO		AO		AO		AO		AO		AO	

Status Code Legend

SO = Selected Ongoing
AO = Alternative Ongoing
SI = Selected Implemented
AI = Alternative Implemented
M = Regional Agency did not exist
D = Dropped
DE = Dropped in Earlier Year
NI = Selected and Not Implemented
PF = Planned Future
NA = Program did not exist

Reason Code Legend

1 = Delays in bringing diversion facilities online.
2 = Unavoidable regulatory delays.
3 = Existing contractual or legal problems.
4 = Insufficient funding.
5 = Insufficient staffing.
6 = Lack of cooperation from other entities.
7 = Sufficient diversion without selected program.
8 = Lack of markets necessary to support program.

Application: PARIS

Office of Local Assistance

Program Listing for La Canada Flintridge

Date Printed
October 21,2003

Program Code	Existed?	Selected?	Pre 1995 Start Date	1995 Status	1995 Reason	1996 Status	1996 Reason	1997 Status	1997 Reason	1998 Status	1998 Reason	1999 Status	1999 Reason	2000 Status	2000 Reason	2001 Status	2001 Reason
3060-CM-GOV Government Composting Programs	N	N	1991	AO		AO		AO		AO		AO		AO		AO	
4020-SP-TRS Tires	Y	Y	1990	SO		SO		SO		SO		SO		SO		SO	
4030-SP-WHG White Goods	N	N	1995	AI		AO		AO		AO		AO		AO		AO	
4040-SP-SCM Scrap Metal	N	N	1985	AO		AO		AO		AO		AO		AO		AO	
4050-SP-WDW Wood Waste	N	N	1991	AO		AO		AO		AO		AO		AO		AO	
4060-SP-CAR Concrete/Asphalt/Rubble	N	Y	1995	SI		SO		SO		SO		SO		SO		SO	
5000-ED-ELC Electronic (radio ,TV, web, hotlines)	N	Y	1995	SI		SO		SO		SO		SO		SO		SO	
5010-ED-PRN Print (brochures, flyers, guides, news articles)	Y	Y	1990	SO		SO		SO		SO		SO		SO		SO	
5020-ED-OUT Outreach (tech assistance, presentations, awards, fairs, field trips)	N	Y	1993	SO		SO		SO		SO		SO		SO		SO	
5030-ED-SCH Schools (education and curriculum)	N	Y	1995	SI		SO		SO		SO		SO		SO		SO	

Status Code Legend

SO = Selected Ongoing
AO = Alternative Ongoing
SI = Selected Implemented
AI = Alternative Implemented
M = Regional Agency did not exist
D = Dropped
DE = Dropped in Earlier Year
NI = Selected and Not Implemented
PF = Planned Future
NA = Program did not exist

Reason Code Legend

1 = Delays in bringing diversion facilities online.
2 = Unavoidable regulatory delays.
3 = Existing contractual or legal problems.
4 = Insufficient funding.
5 = Insufficient staffing.
6 = Lack of cooperation from other entities.
7 = Sufficient diversion without selected program.
8 = Lack of markets necessary to support program.

Application: PARIS

Office of Local Assistance

Program Listing for La Canada Flintridge

Date Printed
October 21,2003

Program Code	Existed?	Selected?	Pre 1995 Start Date	1995 Status	1995 Reason	1996 Status	1996 Reason	1997 Status	1997 Reason	1998 Status	1998 Reason	1999 Status	1999 Reason	2000 Status	2000 Reason	2001 Status	2001 Reason
6010-PI-EIN Economic Incentives	N	Y	1995	SI		SO		SO		SO		SO		SO		SO	
6020-PI-ORD Ordinances	Y	Y	1990	SO		SO		SO		SO		SO		SO		SO	
7000-FR-MRF MRF	N	N	1992	AO		AO		AO		AO		AO		AO		AO	
7030-FR-CMF Composting Facility	N	N	NA	AO		AO		AO		AO		AO		AO		AO	
7040-FR-ADC Alternative Daily Cover	Y	Y	1990	SO		SO		SO		SO		SO		SO		SO	
7050-FR-OTH Other Facility Recovery	N	N	1998	NA		NA		NA		AI		AO		AO		AO	
9000-HH-PMF Permanent Facility	Y	Y	1991	SO		SO		SO		SO		SO		SO		SO	
9010-HH-MPC Mobile or Periodic Collection	Y	Y	1990	SO		SO		SO		SO		SO		SO		SO	
9020-HH-CSC Curbside Collection	N	Y	1993	SO		SO		SO		SO		SO		SO		SO	
9040-HH-EDP Education Programs	Y	Y	1991	SO		SO		SO		SO		SO		SO		SO	

Add any additional programs below

Status Code Legend
SO = Selected Ongoing
AO = Alternative Ongoing
SI = Selected Implemented
AI = Alternative Implemented
M = Regional Agency did not exist
D = Dropped
DE = Dropped in Earlier Year
NI = Selected and Not Implemented
PF = Planned Future
NA = Program did not exist

Reason Code Legend
1 = Delays in bringing diversion facilities online.
2 = Unavoidable regulatory delays.
3 = Existing contractual or legal problems.
4 = Insufficient funding.
5 = Insufficient staffing.
6 = Lack of cooperation from other entities.
7 = Sufficient diversion without selected program.
8 = Lack of markets necessary to support program.

Application: PARIS

Office of Local Assistance

Program Listing for La Habra Heights

Date Printed
October 21,2003

Program Code	Existed?	Selected?	Pre 1995 Start Date	1995 Status	1995 Reason	1996 Status	1996 Reason	1997 Status	1997 Reason	1998 Status	1998 Reason	1999 Status	1999 Reason	2000 Status	2000 Reason	2001 Status	2001 Reason
1000-SR-XGC Xeriscaping/Grasscycling	Y	Y	1990	SO		SO		SO		SO		SO		SO		SO	
1010-SR-BCM Backyard and On-Site Composting/Mulching	N	Y	NA	SO		SO		SO		SO		SO		SO		SO	
1020-SR-BWR Business Waste Reduction Program	Y	Y	1990	SO		SO		SO		SO		SO		SO		SO	
1030-SR-PMT Procurement	N	Y	NA	NI	5	NI	5	NI	5	NI	5	NI	5	SI		SO	
1050-SR-GOV Government Source Reduction Programs	N	Y	1990	SO		SO		SO		SO		SO		SO		SO	
1060-SR-MTE Material Exchange, Thrift Shops	Y	Y	1990	SO		SO		SO		SO		SO		SO		SO	
2000-RC-CRB Residential Curbside	N	N	1997	PF		PF		SI		SO		SO		SO		SO	
2010-RC-DRP Residential Drop-Off	Y	Y	1990	SO		SO		SO		SO		SO		SO		SO	
2020-RC-BYB Residential Buy-Back	Y	Y	1990	SO		SO		SO		SO		SO		SO		SO	
2030-RC-OSP Commercial On-Site Pickup	N	N	NA	PF		PF		PF		PF		PF		PF		PF	

Status Code Legend

SO = Selected Ongoing
AO = Alternative Ongoing
SI = Selected Implemented
AI = Alternative Implemented
M = Regional Agency did not exist
D = Dropped
DE = Dropped in Earlier Year
NI = Selected and Not Implemented
PF = Planned Future
NA = Program did not exist

Reason Code Legend

1 = Delays in bringing diversion facilities online.
2 = Unavoidable regulatory delays.
3 = Existing contractual or legal problems.
4 = Insufficient funding.
5 = Insufficient staffing.
6 = Lack of cooperation from other entities.
7 = Sufficient diversion without selected program.
8 = Lack of markets necessary to support program.

Application: PARIS

Office of Local Assistance

Program Listing for La Habra Heights

Date Printed
October 21,2003

Program Code	Existed?	Selected?	Pre 1995 Start Date	1995 Status	1995 Reason	1996 Status	1996 Reason	1997 Status	1997 Reason	1998 Status	1998 Reason	1999 Status	1999 Reason	2000 Status	2000 Reason	2001 Status	2001 Reason
2050-RC-SCH School Recycling Programs	N	N	NA	PF		PF		PF		PF		PF		SI		SO	
2060-RC-GOV Government Recycling Programs	N	Y	1999	PF		PF		PF		PF		SI		SO		SO	
2070-RC-SNL Special Collection Seasonal (regular)	N	N	1995	AI		AO		AO		AO		AO		AO		AO	
2080-RC-SPE Special Collection Events	N	N	1990	AO		AO		AO		AO		AO		AO		AO	
3000-CM-RCG Residential Curbside Greenwaste Collection	N	Y	1992	SO		SO		SO		SO		SO		SO		SO	
3020-CM-COG Commercial On-Site Greenwaste Pick-up	N	N	NA	AO		AO		AO		AO		AO		AO		AO	
3060-CM-GOV Government Composting Programs	N	N	NA	AO		AO		AO		AO		AO		AO		AO	
4020-SP-TRS Tires	Y	Y	1990	SO		SO		SO		SO		SO		SO		SO	
4030-SP-WHG White Goods	Y	Y	1990	SO		SO		SO		SO		SO		SO		SO	
4040-SP-SCM Scrap Metal	N	N	NA	AO		AO		AO		AO		AO		AO		AO	

Status Code Legend

SO = Selected Ongoing
AO = Alternative Ongoing
SI = Selected Implemented
AI = Alternative Implemented
M = Regional Agency did not exist
D = Dropped
DE = Dropped in Earlier Year
NI = Selected and Not Implemented
PF = Planned Future
NA = Program did not exist

Reason Code Legend

1 = Delays in bringing diversion facilities online.
2 = Unavoidable regulatory delays.
3 = Existing contractual or legal problems.
4 = Insufficient funding.
5 = Insufficient staffing.
6 = Lack of cooperation from other entities.
7 = Sufficient diversion without selected program.
8 = Lack of markets necessary to support program.

Application: PARIS

Office of Local Assistance

Program Listing for La Habra Heights

Date Printed
October 21,2003

Program Code	Existed?	Selected?	Pre 1995 Start Date	1995 Status	1995 Reason	1996 Status	1996 Reason	1997 Status	1997 Reason	1998 Status	1998 Reason	1999 Status	1999 Reason	2000 Status	2000 Reason	2001 Status	2001 Reason
4050-SP-WDW Wood Waste	N	N	NA	AO		AO		AO		AO		AO		AO		AO	
4060-SP-CAR Concrete/Asphalt/Rubble	N	Y	1996	PF		SI		SO		SO		SO		SO		SO	
4090-SP-RND Rendering	N	N	NA	AO		AO		AO		AO		AO		AO		AO	
5000-ED-ELC Electronic (radio ,TV, web, hotlines)	N	Y	NA	SO		SO		SO		SO		SO		SO		SO	
5010-ED-PRN Print (brochures, flyers, guides, news articles)	Y	Y	1990	SO		SO		SO		SO		SO		SO		SO	
5020-ED-OUT Outreach (tech assistance, presentations, awards, fairs, field trips)	N	Y	NA	SO		SO		SO		SO		SO		SO		SO	
6000-PI-PLB Product and Landfill Bans	N	Y	NA	NI	5	NI	5	NI	5	NI	6	NI	6	NI	6	NI	6
6010-PI-EIN Economic Incentives	N	Y	NA	SO		SO		SO		SO		SO		SO		SO	
6020-PI-ORD Ordinances	N	Y	NA	NI	99	NI	99	NI	99	NI	99	NI	99	NI	99	NI	99
6030-PI-OTH Other Policy Incentive	N	Y	NA	NI	99	NI	99	NI	99	NI	99	NI	99	NI	99	NI	99

Status Code Legend

SO = Selected Ongoing
AO = Alternative Ongoing
SI = Selected Implemented
AI = Alternative Implemented
M = Regional Agency did not exist
D = Dropped
DE = Dropped in Earlier Year
NI = Selected and Not Implemented
PF = Planned Future
NA = Program did not exist

Reason Code Legend

1 = Delays in bringing diversion facilities online.
2 = Unavoidable regulatory delays.
3 = Existing contractual or legal problems.
4 = Insufficient funding.
5 = Insufficient staffing.
6 = Lack of cooperation from other entities.
7 = Sufficient diversion without selected program.
8 = Lack of markets necessary to support program.

Application: PARIS

Office of Local Assistance

Program Listing for La Habra Heights

Date Printed
October 21,2003

Program Code	Existed?	Selected?	Pre 1995 Start Date	1995 Status	1995 Reason	1996 Status	1996 Reason	1997 Status	1997 Reason	1998 Status	1998 Reason	1999 Status	1999 Reason	2000 Status	2000 Reason	2001 Status	2001 Reason
7020-FR-TST Transfer Station	Y	Y	1990	SO		SO		SO		SO		SO		SO		SO	
7040-FR-ADC Alternative Daily Cover	N	Y	1994	SO		SO		SO		SO		SO		SO		SO	
9010-HH-MPC Mobile or Periodic Collection	Y	Y	1990	SO		SO		SO		SO		SO		SO		SO	
9040-HH-EDP Education Programs	Y	Y	1990	SO		SO		SO		SO		SO		SO		SO	

Add any additional programs below

Status Code Legend

SO = Selected Ongoing
AO = Alternative Ongoing
SI = Selected Implemented
AI = Alternative Implemented
M = Regional Agency did not exist
D = Dropped
DE = Dropped in Earlier Year
NI = Selected and Not Implemented
PF = Planned Future
NA = Program did not exist

Reason Code Legend

1 = Delays in bringing diversion facilities online.
2 = Unavoidable regulatory delays.
3 = Existing contractual or legal problems.
4 = Insufficient funding.
5 = Insufficient staffing.
6 = Lack of cooperation from other entities.
7 = Sufficient diversion without selected program.
8 = Lack of markets necessary to support program.

Application: PARIS

Office of Local Assistance

Program Listing for La Mirada

Date Printed
October 21,2003

Program Code	Existed?	Selected?	Pre 1995 Start Date	1995 Status	1995 Reason	1996 Status	1996 Reason	1997 Status	1997 Reason	1998 Status	1998 Reason	1999 Status	1999 Reason	2000 Status	2000 Reason	2001 Status	2001 Reason
1000-SR-XGC Xeriscaping/Grasscycling	N	N	1997	PF		PF		AI		AO		AO		AO		AO	
1010-SR-BCM Backyard and On-Site Composting/Mulching	N	Y	1992	SO		SO		SO		SO		SO		SO		SO	
1020-SR-BWR Business Waste Reduction Program	Y	Y	NA	SO		SO		SO		SO		SO		SO		SO	
1030-SR-PMT Procurement	N	Y	1991	SO		SO		SO		SO		SO		SO	99	SO	
1050-SR-GOV Government Source Reduction Programs	N	Y	1990	SO		SO		SO		SO		SO		SO		SO	
1060-SR-MTE Material Exchange, Thrift Shops	Y	Y	1990	SO		SO		SO		SO		SO		SO		SO	
2000-RC-CRB Residential Curbside	N	Y	1995	SI		SO		SO		SO		SO		SO		SO	
2010-RC-DRP Residential Drop-Off	Y	Y	NA	SO		SO		SO		SO		SO		SO		SO	
2020-RC-BYB Residential Buy-Back	Y	Y	1992	SO		SO		SO		SO		SO		SO		SO	
2030-RC-OSP Commercial On-Site Pickup	N	Y	1992	SO		SO		SO		SO		SO		SO		SO	

Status Code Legend

SO = Selected Ongoing
AO = Alternative Ongoing
SI = Selected Implemented
AI = Alternative Implemented
M = Regional Agency did not exist
D = Dropped
DE = Dropped in Earlier Year
NI = Selected and Not Implemented
PF = Planned Future
NA = Program did not exist

Reason Code Legend

1 = Delays in bringing diversion facilities online.
2 = Unavoidable regulatory delays.
3 = Existing contractual or legal problems.
4 = Insufficient funding.
5 = Insufficient staffing.
6 = Lack of cooperation from other entities.
7 = Sufficient diversion without selected program.
8 = Lack of markets necessary to support program.

Application: PARIS

Office of Local Assistance

Program Listing for La Mirada

Date Printed
October 21,2003

Program Code	Existed?	Selected?	Pre 1995 Start Date	1995 Status	1995 Reason	1996 Status	1996 Reason	1997 Status	1997 Reason	1998 Status	1998 Reason	1999 Status	1999 Reason	2000 Status	2000 Reason	2001 Status	2001 Reason
2060-RC-GOV Government Recycling Programs	N	Y	1991	SO		SO		SO		SO		SO		SO		SO	
2070-RC-SNL Special Collection Seasonal (regular)	N	N	1992	AO		AO		AO		AO		AO		AO		AO	
2080-RC-SPE Special Collection Events	N	N	1992	AO		AO		AO		AO		AO		AO		AO	
3000-CM-RCG Residential Curbside Greenwaste Collection	N	N	1999	PF		PF		PF		PF		AI		AO		AO	
3010-CM-RSG Residential Self-haul Greenwaste	N	Y	NA	SO		SO		SO		SO		SO		SO		SO	
3030-CM-CSG Commercial Self-Haul Greenwaste	N	Y	NA	NI	99	NI	99	NI	99	NI	99	NI	99	NI	99	NI	99
3040-CM-FWC Food Waste Composting	N	N	1990	AO		AO		AO		AO		AO		AO		AO	
3060-CM-GOV Government Composting Programs	Y	Y	1990	SO		SO		SO		SO		SO		SO		SO	
4020-SP-TRS Tires	Y	Y	1993	SO		SO		SO		SO		SO		SO		SO	
4030-SP-WHG White Goods	Y	Y	1993	SO		SO		SO		SO		SO		SO		SO	

Status Code Legend

SO = Selected Ongoing
AO = Alternative Ongoing
SI = Selected Implemented
AI = Alternative Implemented
M = Regional Agency did not exist
D = Dropped
DE = Dropped in Earlier Year
NI = Selected and Not Implemented
PF = Planned Future
NA = Program did not exist

Reason Code Legend

1 = Delays in bringing diversion facilities online.
2 = Unavoidable regulatory delays.
3 = Existing contractual or legal problems.
4 = Insufficient funding.
5 = Insufficient staffing.
6 = Lack of cooperation from other entities.
7 = Sufficient diversion without selected program.
8 = Lack of markets necessary to support program.

Application: PARIS

Office of Local Assistance

Program Listing for La Mirada

Date Printed
October 21,2003

Program Code	Existed?	Selected?	Pre 1995 Start Date	1995 Status	1995 Reason	1996 Status	1996 Reason	1997 Status	1997 Reason	1998 Status	1998 Reason	1999 Status	1999 Reason	2000 Status	2000 Reason	2001 Status	2001 Reason
4040-SP-SCM Scrap Metal	Y	Y	1990	SO		SO		SO		SO		SO		SO		SO	
4050-SP-WDW Wood Waste	N	Y	1990	SO		SO		SO		SO		SO		SO		SO	
4060-SP-CAR Concrete/Asphalt/Rubble	Y	Y	1993	SO		SO		SO		SO		SO		SO		SO	
5000-ED-ELC Electronic (radio ,TV, web, hotlines)	N	Y	1990	SO		SO		SO		SO		SO		SO		SO	
5010-ED-PRN Print (brochures, flyers, guides, news articles)	Y	Y	1990	SO		SO		SO		SO		SO		SO		SO	
5020-ED-OUT Outreach (tech assistance, presentations, awards, fairs, field trips)	N	Y	1993	SO		SO		SO		SO		SO		SO		SO	
5030-ED-SCH Schools (education and curriculum)	N	Y	1993	SO		SO		SO		SO		SO		SO		SO	
6010-PI-EIN Economic Incentives	N	Y	1995	SI		SO		SO		SO		SO		SO		SO	
6020-PI-ORD Ordinances	N	Y	1994	SO		SO		SO		SO		SO		SO		SO	
7000-FR-MRF MRF	N	Y	1995	SI		SO		SO		SO		SO		SO		SO	

Status Code Legend

SO = Selected Ongoing
AO = Alternative Ongoing
SI = Selected Implemented
AI = Alternative Implemented
M = Regional Agency did not exist
D = Dropped
DE = Dropped in Earlier Year
NI = Selected and Not Implemented
PF = Planned Future
NA = Program did not exist

Reason Code Legend

1 = Delays in bringing diversion facilities online.
2 = Unavoidable regulatory delays.
3 = Existing contractual or legal problems.
4 = Insufficient funding.
5 = Insufficient staffing.
6 = Lack of cooperation from other entities.
7 = Sufficient diversion without selected program.
8 = Lack of markets necessary to support program.

Application: PARIS

Office of Local Assistance

Program Listing for La Mirada

Date Printed
October 21,2003

Program Code	Existed?	Selected?	Pre 1995 Start Date	1995 Status	1995 Reason	1996 Status	1996 Reason	1997 Status	1997 Reason	1998 Status	1998 Reason	1999 Status	1999 Reason	2000 Status	2000 Reason	2001 Status	2001 Reason
7020-FR-TST Transfer Station	N	N	1999	PF		PF		PF		PF		AI		AO		AO	
7030-FR-CMF Composting Facility	N	Y	1995	SI		SO		SO		SO		SO		SO		SO	
7040-FR-ADC Alternative Daily Cover	N	Y	1995	SI		SO		SO		SO		SO		SO		SO	
9000-HH-PMF Permanent Facility	N	Y	1994	SO		SO		SO		SO		SO		SO		SO	
9010-HH-MPC Mobile or Periodic Collection	Y	Y	1990	SO		SO		SO		SO		SO		SO		SO	
9040-HH-EDP Education Programs	Y	Y	1990	SO		SO		SO		SO		SO		SO		SO	

Add any additional programs below

Status Code Legend

SO = Selected Ongoing
AO = Alternative Ongoing
SI = Selected Implemented
AI = Alternative Implemented
M = Regional Agency did not exist
D = Dropped
DE = Dropped in Earlier Year
NI = Selected and Not Implemented
PF = Planned Future
NA = Program did not exist

Reason Code Legend

1 = Delays in bringing diversion facilities online.
2 = Unavoidable regulatory delays.
3 = Existing contractual or legal problems.
4 = Insufficient funding.
5 = Insufficient staffing.
6 = Lack of cooperation from other entities.
7 = Sufficient diversion without selected program.
8 = Lack of markets necessary to support program.

Application: PARIS

Office of Local Assistance

Program Listing for La Puente

Date Printed
October 21,2003

Program Code	Existed?	Selected?	Pre 1995 Start Date	1995 Status	1995 Reason	1996 Status	1996 Reason	1997 Status	1997 Reason	1998 Status	1998 Reason	1999 Status	1999 Reason	2000 Status	2000 Reason	2001 Status	2001 Reason
1010-SR-BCM Backyard and On-Site Composting/Mulching	N	Y	1996	PF		SI		SO		SO		SO		SO		SO	
1020-SR-BWR Business Waste Reduction Program	Y	Y	1990	SO		SO		SO		SO		SO		SO		SO	
1030-SR-PMT Procurement	N	Y	1995	SI		SO		SO		SO		SO		SO		SO	
1050-SR-GOV Government Source Reduction Programs	N	Y	1995	SI		SO		SO		SO		SO		SO		SO	
2000-RC-CRB Residential Curbside	N	Y	1994	SO		SO		SO		SO		SO		SO		SO	
2010-RC-DRP Residential Drop-Off	N	N	NA	NA		NA		NA		NA		PF		AI		AO	
2020-RC-BYB Residential Buy-Back	Y	Y	1990	SO		SO		SO		SO		SO		SO		SO	
2030-RC-OSP Commercial On-Site Pickup	Y	Y	1990	SO		SO		SO		SO		SO		SO		SO	
2060-RC-GOV Government Recycling Programs	Y	Y	1990	SO		SO		SO		SO		SO		SO		SO	
2070-RC-SNL Special Collection Seasonal (regular)	N	N	1995	AI		AO		AO		AO		AO		AO		AO	

Status Code Legend

SO = Selected Ongoing
AO = Alternative Ongoing
SI = Selected Implemented
AI = Alternative Implemented
M = Regional Agency did not exist
D = Dropped
DE = Dropped in Earlier Year
NI = Selected and Not Implemented
PF = Planned Future
NA = Program did not exist

Reason Code Legend

1 = Delays in bringing diversion facilities online.
2 = Unavoidable regulatory delays.
3 = Existing contractual or legal problems.
4 = Insufficient funding.
5 = Insufficient staffing.
6 = Lack of cooperation from other entities.
7 = Sufficient diversion without selected program.
8 = Lack of markets necessary to support program.

Application: PARIS

Office of Local Assistance

Program Listing for La Puente

Date Printed
October 21,2003

Program Code	Existed?	Selected?	Pre 1995 Start Date	1995 Status	1995 Reason	1996 Status	1996 Reason	1997 Status	1997 Reason	1998 Status	1998 Reason	1999 Status	1999 Reason	2000 Status	2000 Reason	2001 Status	2001 Reason
3000-CM-RCG Residential Curbside Greenwaste Collection	N	N	1994	AO		AO		AO		AO		AO		AO		AO	
3010-CM-RSG Residential Self-haul Greenwaste	Y	Y	1990	SO		SO		SO		SO		SO		SO		SO	
3030-CM-CSG Commercial Self-Haul Greenwaste	Y	Y	1990	SO		SO		SO		SO		SO		SO		SO	
4020-SP-TRS Tires	Y	Y	1990	SO		SO		SO		SO		SO		SO		SO	
4030-SP-WHG White Goods	Y	Y	1990	SO		SO		SO		SO		SO		SO		SO	
4060-SP-CAR Concrete/Asphalt/Rubble	N	Y	1995	SI		SO		SO		SO		SO		SO		SO	
5010-ED-PRN Print (brochures, flyers, guides, news articles)	N	Y	1995	SI		SO		SO		SO		SO		SO		SO	
5020-ED-OUT Outreach (tech assistance, presentations, awards, fairs, field trips)	N	Y	1996	PF		SI		SO		SO		SO		SO		SO	
5030-ED-SCH Schools (education and curriculum)	N	Y	1996	PF		SI		SO		SO		SO		SO		SO	
6010-PI-EIN Economic Incentives	N	Y	NA	PF		PF		PF		PF		SI		SO		SO	

Status Code Legend

SO = Selected Ongoing
AO = Alternative Ongoing
SI = Selected Implemented
AI = Alternative Implemented
M = Regional Agency did not exist
D = Dropped
DE = Dropped in Earlier Year
NI = Selected and Not Implemented
PF = Planned Future
NA = Program did not exist

Reason Code Legend

1 = Delays in bringing diversion facilities online.
2 = Unavoidable regulatory delays.
3 = Existing contractual or legal problems.
4 = Insufficient funding.
5 = Insufficient staffing.
6 = Lack of cooperation from other entities.
7 = Sufficient diversion without selected program.
8 = Lack of markets necessary to support program.

Application: PARIS

Office of Local Assistance

Program Listing for La Puente

Date Printed
October 21,2003

Program Code	Existed?	Selected?	Pre 1995 Start Date	1995 Status	1995 Reason	1996 Status	1996 Reason	1997 Status	1997 Reason	1998 Status	1998 Reason	1999 Status	1999 Reason	2000 Status	2000 Reason	2001 Status	2001 Reason
6020-PI-ORD Ordinances	N	Y	1990	SO		SO		SO		SO		SO		SO		SO	
7040-FR-ADC Alternative Daily Cover	Y	Y	1990	SO		SO		SO		SO		SO		SO		SO	
9000-HH-PMF Permanent Facility	N	N	1996	PF		AI		AO		AO		AO		AO		AO	
9010-HH-MPC Mobile or Periodic Collection	Y	Y	1990	SO		SO		SO		SO		SO		SO		SO	
9040-HH-EDP Education Programs	Y	Y	1990	SO		SO		SO		SO		SO		SO		SO	

Add any additional programs below

Status Code Legend
SO = Selected Ongoing
AO = Alternative Ongoing
SI = Selected Implemented
AI = Alternative Implemented
M = Regional Agency did not exist
D = Dropped
DE = Dropped in Earlier Year
NI = Selected and Not Implemented
PF = Planned Future
NA = Program did not exist

Reason Code Legend
1 = Delays in bringing diversion facilities online.
2 = Unavoidable regulatory delays.
3 = Existing contractual or legal problems.
4 = Insufficient funding.
5 = Insufficient staffing.
6 = Lack of cooperation from other entities.
7 = Sufficient diversion without selected program.
8 = Lack of markets necessary to support program.

Application: PARIS

Office of Local Assistance

Program Listing for La Verne

Date Printed
October 21,2003

Program Code	Existed?	Selected?	Pre 1995 Start Date	1995 Status	1995 Reason	1996 Status	1996 Reason	1997 Status	1997 Reason	1998 Status	1998 Reason	1999 Status	1999 Reason	2000 Status	2000 Reason	2001 Status	2001 Reason
1000-SR-XGC Xeriscaping/Grasscycling	Y	Y	1991	SO		SO		SO		SO		SO		SO		SO	
1010-SR-BCM Backyard and On-Site Composting/Mulching	N	Y	1992	SO		SO		SO		SO		SO		SO		SO	
1020-SR-BWR Business Waste Reduction Program	Y	Y	1991	SO		SO		SO		SO		SO		SO		SO	
1030-SR-PMT Procurement	Y	Y	1991	SO		SO		SO		SO		SO		SO		SO	
1050-SR-GOV Government Source Reduction Programs	N	Y	1992	SO		SO		SO		SO		SO		SO		SO	
1060-SR-MTE Material Exchange, Thrift Shops	Y	Y	1991	SO		SO		SO		SO		SO		SO		SO	
2000-RC-CRB Residential Curbside	Y	Y	1991	SO		SO		SO		SO		SO		SO		SO	
2010-RC-DRP Residential Drop-Off	Y	Y	1991	SO		SO		SO		SO		SO		SO		SO	
2020-RC-BYB Residential Buy-Back	Y	Y	1991	SO		SO		SO		SO		SO		SO		SO	
2030-RC-OSP Commercial On-Site Pickup	Y	Y	1991	SO		SO		SO		SO		SO		SO		SO	

Status Code Legend

SO = Selected Ongoing
AO = Alternative Ongoing
SI = Selected Implemented
AI = Alternative Implemented
M = Regional Agency did not exist
D = Dropped
DE = Dropped in Earlier Year
NI = Selected and Not Implemented
PF = Planned Future
NA = Program did not exist

Reason Code Legend

1 = Delays in bringing diversion facilities online.
2 = Unavoidable regulatory delays.
3 = Existing contractual or legal problems.
4 = Insufficient funding.
5 = Insufficient staffing.
6 = Lack of cooperation from other entities.
7 = Sufficient diversion without selected program.
8 = Lack of markets necessary to support program.

Application: PARIS

Office of Local Assistance

Program Listing for La Verne

Date Printed
October 21,2003

Program Code	Existed?	Selected?	Pre 1995 Start Date	1995 Status	1995 Reason	1996 Status	1996 Reason	1997 Status	1997 Reason	1998 Status	1998 Reason	1999 Status	1999 Reason	2000 Status	2000 Reason	2001 Status	2001 Reason
2060-RC-GOV Government Recycling Programs	Y	Y	1991	SO		SO		SO		SO		SO		SO		SO	
2070-RC-SNL Special Collection Seasonal (regular)	Y	Y	1991	SO		SO		SO		SO		SO		SO		SO	
2080-RC-SPE Special Collection Events	N	N	2000	NA		NA		NA		NA		NA		AI		AO	
2090-RC-OTH Other Recycling	N	N	1998	NA		NA		NA		AI		AO		AO		AO	
3000-CM-RCG Residential Curbside Greenwaste Collection	N	Y	1992	SO		SO		SO		SO		SO		SO		SO	
4020-SP-TRS Tires	Y	Y	1991	SO		SO		SO		SO		SO		SO		SO	
4030-SP-WHG White Goods	Y	Y	1991	SO		SO		SO		SO		SO		SO		SO	
4040-SP-SCM Scrap Metal	Y	Y	1991	SO		SO		SO		SO		SO		SO		SO	
4050-SP-WDW Wood Waste	Y	Y	1991	SO		SO		SO		SO		SO		SO		SO	
4060-SP-CAR Concrete/Asphalt/Rubble	Y	Y	1991	SO		SO		SO		SO		SO		SO		SO	

Status Code Legend

SO = Selected Ongoing
AO = Alternative Ongoing
SI = Selected Implemented
AI = Alternative Implemented
M = Regional Agency did not exist
D = Dropped
DE = Dropped in Earlier Year
NI = Selected and Not Implemented
PF = Planned Future
NA = Program did not exist

Reason Code Legend

1 = Delays in bringing diversion facilities online.
2 = Unavoidable regulatory delays.
3 = Existing contractual or legal problems.
4 = Insufficient funding.
5 = Insufficient staffing.
6 = Lack of cooperation from other entities.
7 = Sufficient diversion without selected program.
8 = Lack of markets necessary to support program.

Application: PARIS

Office of Local Assistance

Program Listing for La Verne

Date Printed
October 21,2003

Program Code	Existed?	Selected?	Pre 1995 Start Date	1995 Status	1995 Reason	1996 Status	1996 Reason	1997 Status	1997 Reason	1998 Status	1998 Reason	1999 Status	1999 Reason	2000 Status	2000 Reason	2001 Status	2001 Reason
5000-ED-ELC Electronic (radio ,TV, web, hotlines)	N	Y	1992	SO		SO		SO		SO		SO		SO		SO	
5010-ED-PRN Print (brochures, flyers, guides, news articles)	Y	Y	1991	SO		SO		SO		SO		SO		SO		SO	
5020-ED-OUT Outreach (tech assistance, presentations, awards, fairs, field trips)	N	Y	1992	SO		SO		SO		SO		SO		SO		SO	
5030-ED-SCH Schools (education and curriculum)	N	Y	1992	SO		SO		SO		SO		SO		SO		SO	
6000-PI-PLB Product and Landfill Bans	N	Y	NA	PF	99	PF	99	PF	99	PF	99	PF	99	NI	99	NI	99
6010-PI-EIN Economic Incentives	N	Y	1991	SO		SO		SO		SO		SO		SO		SO	
6020-PI-ORD Ordinances	N	Y	1992	SO		SO		SO		SO		SO		SO		SO	
7040-FR-ADC Alternative Daily Cover	Y	Y	1991	SO		SO		SO		SO		SO		SO		SO	
9000-HH-PMF Permanent Facility	Y	Y	1991	SO		SO		SO		SO		SO		SO		SO	
9010-HH-MPC Mobile or Periodic Collection	Y	Y	1991	SO		SO		SO		SO		SO		SO		SO	

Status Code Legend

SO = Selected Ongoing
AO = Alternative Ongoing
SI = Selected Implemented
AI = Alternative Implemented
M = Regional Agency did not exist
D = Dropped
DE = Dropped in Earlier Year
NI = Selected and Not Implemented
PF = Planned Future
NA = Program did not exist

Reason Code Legend

1 = Delays in bringing diversion facilities online.
2 = Unavoidable regulatory delays.
3 = Existing contractual or legal problems.
4 = Insufficient funding.
5 = Insufficient staffing.
6 = Lack of cooperation from other entities.
7 = Sufficient diversion without selected program.
8 = Lack of markets necessary to support program.

Application: PARIS

Office of Local Assistance

Program Listing for La Verne

Date Printed
October 21,2003

Program Code	Existed?	Selected?	Pre 1995 Start Date	1995 Status	1995 Reason	1996 Status	1996 Reason	1997 Status	1997 Reason	1998 Status	1998 Reason	1999 Status	1999 Reason	2000 Status	2000 Reason	2001 Status	2001 Reason
9020-HH-CSC Curbside Collection	N	N	1997	NA		NA		AI		AO		AO		AO		AO	
9030-HH-WSE Waste Exchange	Y	Y	1991	SO		SO		SO		SO		SO		SO		SO	
9040-HH-EDP Education Programs	Y	Y	1991	SO		SO		SO		SO		SO		SO		SO	

Add any additional programs below

Status Code Legend

SO = Selected Ongoing
AO = Alternative Ongoing
SI = Selected Implemented
AI = Alternative Implemented
M = Regional Agency did not exist
D = Dropped
DE = Dropped in Earlier Year
NI = Selected and Not Implemented
PF = Planned Future
NA = Program did not exist

Reason Code Legend

1 = Delays in bringing diversion facilities online.
2 = Unavoidable regulatory delays.
3 = Existing contractual or legal problems.
4 = Insufficient funding.
5 = Insufficient staffing.
6 = Lack of cooperation from other entities.
7 = Sufficient diversion without selected program.
8 = Lack of markets necessary to support program.

Application: PARIS

Office of Local Assistance

Program Listing for Lakewood

Date Printed
October 21,2003

Program Code	Existed?	Selected?	Pre 1995 Start Date	1995 Status	1995 Reason	1996 Status	1996 Reason	1997 Status	1997 Reason	1998 Status	1998 Reason	1999 Status	1999 Reason	2000 Status	2000 Reason	2001 Status	2001 Reason
1000-SR-XGC Xeriscaping/Grasscycling	N	Y	1992	SO		SO		SO		SO		SO		SO		SO	
1010-SR-BCM Backyard and On-Site Composting/Mulching	Y	Y	1990	SO		SO		SO		SO		SO		SO		SO	
1020-SR-BWR Business Waste Reduction Program	Y	Y	1990	SO		SO		SO		SO		SO		SO		SO	
1030-SR-PMT Procurement	N	Y	1992	SO		SO		SO		SO		SO		SO		SO	
1050-SR-GOV Government Source Reduction Programs	Y	Y	1990	SO		SO		SO		SO		SO		SO		SO	
1060-SR-MTE Material Exchange, Thrift Shops	Y	Y	1990	SO		SO		SO		SO		SO		SO		SO	
2000-RC-CRB Residential Curbside	N	Y	1994	SO		SO		SO		SO		SO		SO		SO	
2010-RC-DRP Residential Drop-Off	N	Y	1993	SO		SO		SO		SO		SO		SO		SO	
2020-RC-BYB Residential Buy-Back	N	Y	1990	SO		SO		SO		SO		SO		SO		SO	
2030-RC-OSP Commercial On-Site Pickup	N	Y	1990	SO		SO		SO		SO		SO		SO		SO	

Status Code Legend

SO = Selected Ongoing
AO = Alternative Ongoing
SI = Selected Implemented
AI = Alternative Implemented
M = Regional Agency did not exist
D = Dropped
DE = Dropped in Earlier Year
NI = Selected and Not Implemented
PF = Planned Future
NA = Program did not exist

Reason Code Legend

1 = Delays in bringing diversion facilities online.
2 = Unavoidable regulatory delays.
3 = Existing contractual or legal problems.
4 = Insufficient funding.
5 = Insufficient staffing.
6 = Lack of cooperation from other entities.
7 = Sufficient diversion without selected program.
8 = Lack of markets necessary to support program.

Application: PARIS

Office of Local Assistance

Program Listing for Lakewood

Date Printed
October 21,2003

Program Code	Existed?	Selected?	Pre 1995 Start Date	1995 Status	1995 Reason	1996 Status	1996 Reason	1997 Status	1997 Reason	1998 Status	1998 Reason	1999 Status	1999 Reason	2000 Status	2000 Reason	2001 Status	2001 Reason
2040-RC-SFH Commercial Self-Haul	N	N	1990	AO		AO		AO		AO		AO		AO		AO	
2050-RC-SCH School Recycling Programs	N	N	1995	AI		AO		AO		AO		AO		AO		AO	
2060-RC-GOV Government Recycling Programs	N	N	1990	AI		AO		AO		AO		AO		AO		AO	
2070-RC-SNL Special Collection Seasonal (regular)	N	N	1990	AO		AO		AO		AO		AO		AO		AO	
2080-RC-SPE Special Collection Events	N	N	1995	AI		AO		AO		AO		AO		AO		AO	
3000-CM-RCG Residential Curbside Greenwaste Collection	N	Y	NA	PF		NI	99	NI	99	NI	99	NI	99	NI	99	SI	
3010-CM-RSG Residential Self-haul Greenwaste	N	Y	NA	NI	99	NI	99	NI	99	NI	99	NI	99	NI	99	NI	99
3020-CM-COG Commercial On-Site Greenwaste Pick-up	N	N	1995	AI		AO		AO		AO		AO		AO		AO	
3030-CM-CSG Commercial Self-Haul Greenwaste	N	Y	1995	SI		SO		SO		SO		SO		SO		SO	
3050-CM-SCH School Composting Programs	N	N	1995	AI		AO		AO		AO		AO		AO		AO	

Status Code Legend

SO = Selected Ongoing
AO = Alternative Ongoing
SI = Selected Implemented
AI = Alternative Implemented
M = Regional Agency did not exist
D = Dropped
DE = Dropped in Earlier Year
NI = Selected and Not Implemented
PF = Planned Future
NA = Program did not exist

Reason Code Legend

1 = Delays in bringing diversion facilities online.
2 = Unavoidable regulatory delays.
3 = Existing contractual or legal problems.
4 = Insufficient funding.
5 = Insufficient staffing.
6 = Lack of cooperation from other entities.
7 = Sufficient diversion without selected program.
8 = Lack of markets necessary to support program.

Application: PARIS

Office of Local Assistance

Program Listing for Lakewood

Date Printed
October 21,2003

Program Code	Existed?	Selected?	Pre 1995 Start Date	1995 Status	1995 Reason	1996 Status	1996 Reason	1997 Status	1997 Reason	1998 Status	1998 Reason	1999 Status	1999 Reason	2000 Status	2000 Reason	2001 Status	2001 Reason
3060-CM-GOV Government Composting Programs	Y	Y	1990	SO		SO		SO		SO		SO		SO		SO	
4000-SP-ASH Ash	N	Y	1993	SO		SO		SO		SO		SO		SO		SO	
4020-SP-TRS Tires	Y	Y	1992	SO		SO		SO		SO		SO		SO		SO	
4030-SP-WHG White Goods	Y	Y	1990	SO		SO		SO		SO		SO		SO		SO	
4040-SP-SCM Scrap Metal	N	N	1990	AO		AO		AO		AO		AO		AO		AO	
4050-SP-WDW Wood Waste	N	N	1995	AI		AO		AO		AO		AO		AO		AO	
4060-SP-CAR Concrete/Asphalt/Rubble	N	Y	1995	SI		SO		SO		SO		SO		SO		SO	
4090-SP-RND Rendering	N	N	1990	AO		AO		AO		AO		AO		AO		AO	
5000-ED-ELC Electronic (radio ,TV, web, hotlines)	Y	Y	1990	SO		SO		SO		SO		SO		SO		SO	
5010-ED-PRN Print (brochures, flyers, guides, news articles)	Y	Y	1990	SO		SO		SO		SO		SO		SO		SO	

Status Code Legend

SO = Selected Ongoing
AO = Alternative Ongoing
SI = Selected Implemented
AI = Alternative Implemented
M = Regional Agency did not exist
D = Dropped
DE = Dropped in Earlier Year
NI = Selected and Not Implemented
PF = Planned Future
NA = Program did not exist

Reason Code Legend

1 = Delays in bringing diversion facilities online.
2 = Unavoidable regulatory delays.
3 = Existing contractual or legal problems.
4 = Insufficient funding.
5 = Insufficient staffing.
6 = Lack of cooperation from other entities.
7 = Sufficient diversion without selected program.
8 = Lack of markets necessary to support program.

Application: PARIS

Office of Local Assistance

Program Listing for Lakewood

Date Printed
October 21,2003

Program Code	Existed?	Selected?	Pre 1995 Start Date	1995 Status	1995 Reason	1996 Status	1996 Reason	1997 Status	1997 Reason	1998 Status	1998 Reason	1999 Status	1999 Reason	2000 Status	2000 Reason	2001 Status	2001 Reason
5020-ED-OUT Outreach (tech assistance, presentations, awards, fairs, field trips)	Y	Y	1992	SO		SO		SO		SO		SO		SO		SO	
5030-ED-SCH Schools (education and curriculum)	N	Y	1991	SO		SO		SO		SO		SO		SO		SO	
6010-PI-EIN Economic Incentives	N	Y	1995	SI		SO		SO		SO		SO		SO		SO	
6020-PI-ORD Ordinances	N	Y	1990	SO		SO		SO		SO		SO		SO		SO	
7000-FR-MRF MRF	N	N	1993	AO		AO		AO		AO		AO		AO		AO	
7010-FR-LAN Landfill	N	N	1990	AO		AO		AO		AO		AO		AO		AO	
7020-FR-TST Transfer Station	N	N	1990	AO		AO		AO		AO		AO		AO		AO	
7030-FR-CMF Composting Facility	N	N	1997	NA	99	NA	99	AI		AO		AO		AO		AO	
7040-FR-ADC Alternative Daily Cover	Y	Y	1991	SO		SO		SO		SO		SO		SO		SO	
8000-TR-WTE Waste To Energy	Y	Y	1989	SO		SO		SO		SO		SO		SO		SO	

Status Code Legend

SO = Selected Ongoing
AO = Alternative Ongoing
SI = Selected Implemented
AI = Alternative Implemented
M = Regional Agency did not exist
D = Dropped
DE = Dropped in Earlier Year
NI = Selected and Not Implemented
PF = Planned Future
NA = Program did not exist

Reason Code Legend

1 = Delays in bringing diversion facilities online.
2 = Unavoidable regulatory delays.
3 = Existing contractual or legal problems.
4 = Insufficient funding.
5 = Insufficient staffing.
6 = Lack of cooperation from other entities.
7 = Sufficient diversion without selected program.
8 = Lack of markets necessary to support program.

Application: PARIS

Office of Local Assistance

Program Listing for Lakewood

Date Printed
October 21,2003

Program Code	Existed?	Selected?	Pre 1995 Start Date	1995 Status	1995 Reason	1996 Status	1996 Reason	1997 Status	1997 Reason	1998 Status	1998 Reason	1999 Status	1999 Reason	2000 Status	2000 Reason	2001 Status	2001 Reason
9000-HH-PMF Permanent Facility	N	N	1996	PF		AI		AO		AO		AO		AO		AO	
9010-HH-MPC Mobile or Periodic Collection	Y	Y	1990	SO		SO		SO		SO		SO		SO		SO	
9030-HH-WSE Waste Exchange	N	Y	1992	SO		SO		SO		SO		SO		SO		SO	
9040-HH-EDP Education Programs	Y	Y	1990	SO		SO		SO		SO		SO		SO		SO	

Add any additional programs below

Status Code Legend

SO = Selected Ongoing
AO = Alternative Ongoing
SI = Selected Implemented
AI = Alternative Implemented
M = Regional Agency did not exist
D = Dropped
DE = Dropped in Earlier Year
NI = Selected and Not Implemented
PF = Planned Future
NA = Program did not exist

Reason Code Legend

1 = Delays in bringing diversion facilities online.
2 = Unavoidable regulatory delays.
3 = Existing contractual or legal problems.
4 = Insufficient funding.
5 = Insufficient staffing.
6 = Lack of cooperation from other entities.
7 = Sufficient diversion without selected program.
8 = Lack of markets necessary to support program.

Application: PARIS

Office of Local Assistance

Program Listing for Lancaster

Date Printed
October 21,2003

Program Code	Existed?	Selected?	Pre 1995 Start Date	1995 Status	1995 Reason	1996 Status	1996 Reason	1997 Status	1997 Reason	1998 Status	1998 Reason	1999 Status	1999 Reason	2000 Status	2000 Reason	2001 Status	2001 Reason
1000-SR-XGC Xeriscaping/Grasscycling	N	Y	1996	PF		SI		SO		SO		SO		SO		SO	
1010-SR-BCM Backyard and On-Site Composting/Mulching	Y	Y	1990	SO		SO		SO		SO		SO		SO		SO	
1020-SR-BWR Business Waste Reduction Program	Y	Y	1990	SO		SO		SO		SO		SO		SO		SO	
1030-SR-PMT Procurement	N	Y	1994	SO		SO		SO		SO		SO		SO		SO	
1040-SR-SCH School Source Reduction Programs	Y	Y	1990	SO		SO		SO		SO		SO		SO		SO	
1050-SR-GOV Government Source Reduction Programs	Y	Y	1990	SO		SO		SO		SO		SO		SO		SO	
1060-SR-MTE Material Exchange, Thrift Shops	Y	Y	1990	SO		SO		SO		SO		SO		SO		SO	
2000-RC-CRB Residential Curbside	N	Y	1991	SO		SO		SO		SO		SO		SO		SO	
2010-RC-DRP Residential Drop-Off	Y	Y	1990	SO		SO		SO		SO		SO		SO		SO	
2020-RC-BYB Residential Buy-Back	Y	Y	1990	SO		SO		SO		SO		SO		SO		SO	

Status Code Legend

SO = Selected Ongoing
AO = Alternative Ongoing
SI = Selected Implemented
AI = Alternative Implemented
M = Regional Agency did not exist
D = Dropped
DE = Dropped in Earlier Year
NI = Selected and Not Implemented
PF = Planned Future
NA = Program did not exist

Reason Code Legend

1 = Delays in bringing diversion facilities online.
2 = Unavoidable regulatory delays.
3 = Existing contractual or legal problems.
4 = Insufficient funding.
5 = Insufficient staffing.
6 = Lack of cooperation from other entities.
7 = Sufficient diversion without selected program.
8 = Lack of markets necessary to support program.

Application: PARIS

Office of Local Assistance

Program Listing for Lancaster

Date Printed

October 21,2003

Program Code	Existed?	Selected?	Pre 1995 Start Date	1995 Status	1995 Reason	1996 Status	1996 Reason	1997 Status	1997 Reason	1998 Status	1998 Reason	1999 Status	1999 Reason	2000 Status	2000 Reason	2001 Status	2001 Reason
2030-RC-OSP Commercial On-Site Pickup	N	Y	1990	SO		SO		SO		SO		SO		SO		SO	
2060-RC-GOV Government Recycling Programs	N	N	1990	AO		AO		AO		AO		AO		AO		AO	
2070-RC-SNL Special Collection Seasonal (regular)	N	Y	1991	SO		SO		SO		SO		SO		SO		SO	
2080-RC-SPE Special Collection Events	N	Y	1991	SO		SO		SO		SO		SO		SO		SO	
3000-CM-RCG Residential Curbside Greenwaste Collection	Y	Y	1990	SO		SO		SO		SO		SO		SO		SO	
3020-CM-COG Commercial On-Site Greenwaste Pick-up	Y	Y	1990	SO		SO		SO		SO		SO		SO		SO	
3040-CM-FWC Food Waste Composting	N	N	1997	NA		NA		AI		AO		AO		AO		AO	
4020-SP-TRS Tires	Y	Y	1991	SO		SO		SO		SO		SO		SO		SO	
4030-SP-WHG White Goods	Y	Y	1990	SO		SO		SO		SO		SO		SO		SO	
4050-SP-WDW Wood Waste	N	N	1991	AO		AO		AO		AO		AO		AO		AO	

Status Code Legend

SO = Selected Ongoing
AO = Alternative Ongoing
SI = Selected Implemented
AI = Alternative Implemented
M = Regional Agency did not exist
D = Dropped
DE = Dropped in Earlier Year
NI = Selected and Not Implemented
PF = Planned Future
NA = Program did not exist

Reason Code Legend

1 = Delays in bringing diversion facilities online.
2 = Unavoidable regulatory delays.
3 = Existing contractual or legal problems.
4 = Insufficient funding.
5 = Insufficient staffing.
6 = Lack of cooperation from other entities.
7 = Sufficient diversion without selected program.
8 = Lack of markets necessary to support program.

Application: PARIS

Office of Local Assistance

Program Listing for Lancaster

Date Printed
October 21,2003

Program Code	Existed?	Selected?	Pre 1995 Start Date	1995 Status	1995 Reason	1996 Status	1996 Reason	1997 Status	1997 Reason	1998 Status	1998 Reason	1999 Status	1999 Reason	2000 Status	2000 Reason	2001 Status	2001 Reason
4060-SP-CAR Concrete/Asphalt/Rubble	N	N	1998	PF		PF		PF		AI		AO		AO		AO	
4090-SP-RND Rendering	Y	Y	1990	SO		SO		SO		SO		SO		SO		SO	
5000-ED-ELC Electronic (radio ,TV, web, hotlines)	N	Y	1993	SO		SO		SO		SO		SO		SO		SO	
5010-ED-PRN Print (brochures, flyers, guides, news articles)	N	Y	1992	SO		SO		SO		SO		SO		SO		SO	
5020-ED-OUT Outreach (tech assistance, presentations, awards, fairs, field trips)	N	Y	1990	SO		SO		SO		SO		SO		SO		SO	
5030-ED-SCH Schools (education and curriculum)	Y	Y	1993	SO		SO		SO		SO		SO		SO		SO	
6000-PI-PLB Product and Landfill Bans	N	Y	1995	SI		SO		SO		SO		SO		SO		SO	
6010-PI-EIN Economic Incentives	N	Y	1991	SO		SO		SO		SO		SO		SO		SO	
6020-PI-ORD Ordinances	N	Y	1995	SI		SO		SO		SO		SO		SO		SO	
7000-FR-MRF MRF	N	Y	2000	NI	1, 4, 5, 6	NI	1, 4, 5, 6	NI	1, 4, 5, 6	NI	1, 4, 5, 6	NI	1, 4, 5, 6	SI		SO	

Status Code Legend

SO = Selected Ongoing
AO = Alternative Ongoing
SI = Selected Implemented
AI = Alternative Implemented
M = Regional Agency did not exist
D = Dropped
DE = Dropped in Earlier Year
NI = Selected and Not Implemented
PF = Planned Future
NA = Program did not exist

Reason Code Legend

1 = Delays in bringing diversion facilities online.
2 = Unavoidable regulatory delays.
3 = Existing contractual or legal problems.
4 = Insufficient funding.
5 = Insufficient staffing.
6 = Lack of cooperation from other entities.
7 = Sufficient diversion without selected program.
8 = Lack of markets necessary to support program.

Application: PARIS

Office of Local Assistance

Program Listing for Lancaster

Date Printed
October 21,2003

Program Code	Existed?	Selected?	Pre 1995 Start Date	1995 Status	1995 Reason	1996 Status	1996 Reason	1997 Status	1997 Reason	1998 Status	1998 Reason	1999 Status	1999 Reason	2000 Status	2000 Reason	2001 Status	2001 Reason
7010-FR-LAN Landfill	N	N	1997	PF		PF		AI		AO		AO		AO		AO	
7030-FR-CMF Composting Facility	N	Y	1997	NI	1, 4, 5, 6	NI	1, 4, 5, 6	SI		SO		SO		SO		SO	
7040-FR-ADC Alternative Daily Cover	N	N	1994	AO		AO		AO		AO		AO		AO		AO	
9000-HH-PMF Permanent Facility	N	N	1997	PF		PF		AI		AO		AO		AO		AO	
9010-HH-MPC Mobile or Periodic Collection	Y	Y	1992	SO		SO		SO		SO		SO		SO		SO	
9020-HH-CSC Curbside Collection	N	Y	1997	PF		PF		SI		SO		SO		SO		SO	
9040-HH-EDP Education Programs	Y	Y	1992	SO		SO		SO		SO		SO		SO		SO	

Add any additional programs below

Status Code Legend

SO = Selected Ongoing
AO = Alternative Ongoing
SI = Selected Implemented
AI = Alternative Implemented
M = Regional Agency did not exist
D = Dropped
DE = Dropped in Earlier Year
NI = Selected and Not Implemented
PF = Planned Future
NA = Program did not exist

Reason Code Legend

1 = Delays in bringing diversion facilities online.
2 = Unavoidable regulatory delays.
3 = Existing contractual or legal problems.
4 = Insufficient funding.
5 = Insufficient staffing.
6 = Lack of cooperation from other entities.
7 = Sufficient diversion without selected program.
8 = Lack of markets necessary to support program.

Application: PARIS

Office of Local Assistance

Program Listing for Lawndale

Date Printed
October 21,2003

Program Code	Existed?	Selected?	Pre 1995 Start Date	1995 Status	1995 Reason	1996 Status	1996 Reason	1997 Status	1997 Reason	1998 Status	1998 Reason	1999 Status	1999 Reason	2000 Status	2000 Reason	2001 Status	2001 Reason
1000-SR-XGC Xeriscaping/Grasscycling	N	Y	1992	SO		SO		SO		SO		SO		SO		SO	
1010-SR-BCM Backyard and On-Site Composting/Mulching	N	Y	1995	SI		SO		SO		SO		SO		SO		SO	
1020-SR-BWR Business Waste Reduction Program	Y	Y	1994	SO		SO		SO		SO		SO		SO		SO	
1030-SR-PMT Procurement	Y	Y	1990	SO		SO		SO		SO		SO		SO		SO	
1040-SR-SCH School Source Reduction Programs	N	Y	1992	SO		SO		SO		SO		SO		SO		SO	
1050-SR-GOV Government Source Reduction Programs	N	Y	1994	SO		SO		SO		SO		SO		SO		SO	
1060-SR-MTE Material Exchange, Thrift Shops	Y	Y	1990	SO		SO		SO		SO		SO		SO		SO	
2000-RC-CRB Residential Curbside	N	Y	1993	SO		SO		SO		SO		SO		SO		SO	
2010-RC-DRP Residential Drop-Off	Y	Y	1990	SO		SO		SO		SO		SO		SO		SO	
2020-RC-BYB Residential Buy-Back	Y	Y	1990	SO		SO		SO		SO		SO		SO		SO	

Status Code Legend

SO = Selected Ongoing
AO = Alternative Ongoing
SI = Selected Implemented
AI = Alternative Implemented
M = Regional Agency did not exist
D = Dropped
DE = Dropped in Earlier Year
NI = Selected and Not Implemented
PF = Planned Future
NA = Program did not exist

Reason Code Legend

1 = Delays in bringing diversion facilities online.
2 = Unavoidable regulatory delays.
3 = Existing contractual or legal problems.
4 = Insufficient funding.
5 = Insufficient staffing.
6 = Lack of cooperation from other entities.
7 = Sufficient diversion without selected program.
8 = Lack of markets necessary to support program.

Application: PARIS

Office of Local Assistance

Program Listing for Lawndale

Date Printed
October 21,2003

Program Code	Existed?	Selected?	Pre 1995 Start Date	1995 Status	1995 Reason	1996 Status	1996 Reason	1997 Status	1997 Reason	1998 Status	1998 Reason	1999 Status	1999 Reason	2000 Status	2000 Reason	2001 Status	2001 Reason
2030-RC-OSP Commercial On-Site Pickup	Y	Y	1990	SO		SO		SO		SO		SO		SO		SO	
2050-RC-SCH School Recycling Programs	N	N	NA	NA		NA		NA		NA		PF		PF		SI	
2060-RC-GOV Government Recycling Programs	Y	Y	1990	SO		SO		SO		SO		SO		SO		SO	
2070-RC-SNL Special Collection Seasonal (regular)	Y	Y	1990	SO		SO		SO		SO		SO		SO		SO	
2080-RC-SPE Special Collection Events	N	N	1995	AI		AO		AO		AO		AO		AO		AO	
3000-CM-RCG Residential Curbside Greenwaste Collection	N	Y	1995	SI		SO		SO		SO		SO		SO		SO	
3010-CM-RSG Residential Self-haul Greenwaste	N	Y	1995	SI		D	7, 99	DE		DE		DE		DE	99	DE	99
3030-CM-CSG Commercial Self-Haul Greenwaste	N	Y	1995	SI		D	7, 99	DE		DE		DE		DE	99	DE	99
3060-CM-GOV Government Composting Programs	N	Y	1992	SO		SO		SO		SO		SO		SO		SO	
4020-SP-TRS Tires	Y	Y	1990	SO		SO		SO		SO		SO		SO		SO	

Status Code Legend

SO = Selected Ongoing
AO = Alternative Ongoing
SI = Selected Implemented
AI = Alternative Implemented
M = Regional Agency did not exist
D = Dropped
DE = Dropped in Earlier Year
NI = Selected and Not Implemented
PF = Planned Future
NA = Program did not exist

Reason Code Legend

1 = Delays in bringing diversion facilities online.
2 = Unavoidable regulatory delays.
3 = Existing contractual or legal problems.
4 = Insufficient funding.
5 = Insufficient staffing.
6 = Lack of cooperation from other entities.
7 = Sufficient diversion without selected program.
8 = Lack of markets necessary to support program.

Application: PARIS

Office of Local Assistance

Program Listing for Lawndale

Date Printed
October 21,2003

Program Code	Existed?	Selected?	Pre 1995 Start Date	1995 Status	1995 Reason	1996 Status	1996 Reason	1997 Status	1997 Reason	1998 Status	1998 Reason	1999 Status	1999 Reason	2000 Status	2000 Reason	2001 Status	2001 Reason
4030-SP-WHG White Goods	Y	Y	1990	SO		SO		SO		SO		SO		SO		SO	
4040-SP-SCM Scrap Metal	Y	Y	1990	SO		SO		SO		SO		SO		SO		SO	
4050-SP-WDW Wood Waste	N	Y	1993	SO		SO		SO		SO		SO		SO		SO	
4060-SP-CAR Concrete/Asphalt/Rubble	N	Y	1993	SO		SO		SO		SO		SO		SO		SO	
4090-SP-RND Rendering	N	N	1998	NA		NA		NA		AI		AO		AO		AO	
5000-ED-ELC Electronic (radio ,TV, web, hotlines)	N	Y	1994	SO		SO		SO		SO		SO		SO		SO	
5010-ED-PRN Print (brochures, flyers, guides, news articles)	Y	Y	1990	SO		SO		SO		SO		SO		SO		SO	
5020-ED-OUT Outreach (tech assistance, presentations, awards, fairs, field trips)	N	Y	1994	SI		SO		SO		SO		SO		SO		SO	
5030-ED-SCH Schools (education and curriculum)	N	Y	1999	DE	6	DE	6	DE		DE		SI		SO		SO	
5040-ED-OTH Other Public Education	N	Y	1994	SO		SO		SO		SO		SO		SO		SO	

Status Code Legend

SO = Selected Ongoing
AO = Alternative Ongoing
SI = Selected Implemented
AI = Alternative Implemented
M = Regional Agency did not exist
D = Dropped
DE = Dropped in Earlier Year
NI = Selected and Not Implemented
PF = Planned Future
NA = Program did not exist

Reason Code Legend

1 = Delays in bringing diversion facilities online.
2 = Unavoidable regulatory delays.
3 = Existing contractual or legal problems.
4 = Insufficient funding.
5 = Insufficient staffing.
6 = Lack of cooperation from other entities.
7 = Sufficient diversion without selected program.
8 = Lack of markets necessary to support program.

Application: PARIS

Office of Local Assistance

Program Listing for Lawndale

Date Printed
October 21,2003

Program Code	Existed?	Selected?	Pre 1995 Start Date	1995 Status	1995 Reason	1996 Status	1996 Reason	1997 Status	1997 Reason	1998 Status	1998 Reason	1999 Status	1999 Reason	2000 Status	2000 Reason	2001 Status	2001 Reason
6000-PI-PLB Product and Landfill Bans	N	Y	1993	SO		SO		SO		SO		SO		SO		D	99
6010-PI-EIN Economic Incentives	N	Y	NA	PF		PF		PF		PF		PF		PF		PF	
6020-PI-ORD Ordinances	N	Y	1994	SI		SO		SO		SO		SO		SO		SO	
7000-FR-MRF MRF	N	Y	1994	SO		SO		SO		SO		SO		SO		SO	
7040-FR-ADC Alternative Daily Cover	N	Y	1993	SO		SO		SO		SO		SO		SO		SO	
8000-TR-WTE Waste To Energy	N	N	NA	NA		NA		NA		NA		NA		PF		PF	
9000-HH-PMF Permanent Facility	N	N	1995	AI		AO		AO		AO		AO		AO		AO	
9010-HH-MPC Mobile or Periodic Collection	Y	Y	1990	SO		SO		SO		SO		SO		SO		SO	
9020-HH-CSC Curbside Collection	N	N	1999	PF		PF		PF		PF		AI		AO		AO	
9030-HH-WSE Waste Exchange	N	Y	NA	PF		PF		PF		PF		PF		PF		NI	7

Status Code Legend

SO = Selected Ongoing
AO = Alternative Ongoing
SI = Selected Implemented
AI = Alternative Implemented
M = Regional Agency did not exist
D = Dropped
DE = Dropped in Earlier Year
NI = Selected and Not Implemented
PF = Planned Future
NA = Program did not exist

Reason Code Legend

1 = Delays in bringing diversion facilities online.
2 = Unavoidable regulatory delays.
3 = Existing contractual or legal problems.
4 = Insufficient funding.
5 = Insufficient staffing.
6 = Lack of cooperation from other entities.
7 = Sufficient diversion without selected program.
8 = Lack of markets necessary to support program.

Application: PARIS

Office of Local Assistance

Program Listing for Lawndale

Date Printed
October 21,2003

Program Code	Existed?	Selected?	Pre 1995 Start Date	1995 Status	1995 Reason	1996 Status	1996 Reason	1997 Status	1997 Reason	1998 Status	1998 Reason	1999 Status	1999 Reason	2000 Status	2000 Reason	2001 Status	2001 Reason
9040-HH-EDP Education Programs	Y	Y	NA	SO		SO		SO		SO		SO		SO		SO	

Add any additional programs below

Status Code Legend

SO = Selected Ongoing
AO = Alternative Ongoing
SI = Selected Implemented
AI = Alternative Implemented
M = Regional Agency did not exist
D = Dropped
DE = Dropped in Earlier Year
NI = Selected and Not Implemented
PF = Planned Future
NA = Program did not exist

Reason Code Legend

1 = Delays in bringing diversion facilities online.
2 = Unavoidable regulatory delays.
3 = Existing contractual or legal problems.
4 = Insufficient funding.
5 = Insufficient staffing.
6 = Lack of cooperation from other entities.
7 = Sufficient diversion without selected program.
8 = Lack of markets necessary to support program.

Application: PARIS

Office of Local Assistance

Program Listing for Lomita

Date Printed
October 21,2003

Program Code	Existed?	Selected?	Pre 1995 Start Date	1995 Status	1995 Reason	1996 Status	1996 Reason	1997 Status	1997 Reason	1998 Status	1998 Reason	1999 Status	1999 Reason	2000 Status	2000 Reason	2001 Status	2001 Reason
1000-SR-XGC Xeriscaping/Grasscycling	N	Y	1992	SO		SO		SO		SO		SO		SO		SO	
1010-SR-BCM Backyard and On-Site Composting/Mulching	N	Y	1993	SO		SO		SO		SO		SO		SO		SO	
1020-SR-BWR Business Waste Reduction Program	Y	Y	1990	SO		SO		SO		SO		SO		SO		SO	
1030-SR-PMT Procurement	Y	Y	1990	SO		SO		SO		SO		SO		SO		SO	
1050-SR-GOV Government Source Reduction Programs	N	Y	1999	NI	99	NI	99	NI	99	NI	99	SI		SO		SO	
1060-SR-MTE Material Exchange, Thrift Shops	Y	Y	1990	SO		SO		SO		SO		SO		SO		SO	
2000-RC-CRB Residential Curbside	Y	Y	1990	SO		SO		SO		SO		SO		SO		SO	
2010-RC-DRP Residential Drop-Off	Y	Y	1990	SO		SO		SO		SO		SO		SO		SO	
2020-RC-BYB Residential Buy-Back	Y	Y	1990	SO		SO		SO		SO		SO		SO		SO	
2030-RC-OSP Commercial On-Site Pickup	Y	Y	1990	SO		SO		SO		SO		SO		SO		SO	

Status Code Legend

SO = Selected Ongoing
AO = Alternative Ongoing
SI = Selected Implemented
AI = Alternative Implemented
M = Regional Agency did not exist
D = Dropped
DE = Dropped in Earlier Year
NI = Selected and Not Implemented
PF = Planned Future
NA = Program did not exist

Reason Code Legend

1 = Delays in bringing diversion facilities online.
2 = Unavoidable regulatory delays.
3 = Existing contractual or legal problems.
4 = Insufficient funding.
5 = Insufficient staffing.
6 = Lack of cooperation from other entities.
7 = Sufficient diversion without selected program.
8 = Lack of markets necessary to support program.

Application: PARIS

Office of Local Assistance

Program Listing for Lomita

Date Printed
October 21,2003

Program Code	Existed?	Selected?	Pre 1995 Start Date	1995 Status	1995 Reason	1996 Status	1996 Reason	1997 Status	1997 Reason	1998 Status	1998 Reason	1999 Status	1999 Reason	2000 Status	2000 Reason	2001 Status	2001 Reason
2040-RC-SFH Commercial Self-Haul	N	N	1990	AO		AO		AO		AO		AO		AO		AO	
2060-RC-GOV Government Recycling Programs	Y	Y	1990	SO		SO		SO		SO		SO		SO		SO	
2070-RC-SNL Special Collection Seasonal (regular)	Y	Y	1990	SO		SO		SO		SO		SO		SO		SO	
3000-CM-RCG Residential Curbside Greenwaste Collection	N	Y	1992	SO		SO		SO		SO		SO		SO		SO	
3010-CM-RSG Residential Self-haul Greenwaste	N	Y	1992	D	7	DE	7	DE		DE		DE		DE	99	DE	99
3020-CM-COG Commercial On-Site Greenwaste Pick-up	N	Y	1992	SO		SO		SO		SO		SO		SO		SO	
3030-CM-CSG Commercial Self-Haul Greenwaste	N	Y	1992	D	7	DE	7	DE		DE		DE		DE	99	DE	99
4020-SP-TRS Tires	Y	Y	1990	SO		SO		SO		SO		SO		SO		SO	
4030-SP-WHG White Goods	Y	Y	1990	SO		SO		SO		SO		SO		SO		SO	
4040-SP-SCM Scrap Metal	Y	Y	1990	SO		SO		SO		SO		SO		SO		SO	

Status Code Legend

SO = Selected Ongoing
AO = Alternative Ongoing
SI = Selected Implemented
AI = Alternative Implemented
M = Regional Agency did not exist
D = Dropped
DE = Dropped in Earlier Year
NI = Selected and Not Implemented
PF = Planned Future
NA = Program did not exist

Reason Code Legend

1 = Delays in bringing diversion facilities online.
2 = Unavoidable regulatory delays.
3 = Existing contractual or legal problems.
4 = Insufficient funding.
5 = Insufficient staffing.
6 = Lack of cooperation from other entities.
7 = Sufficient diversion without selected program.
8 = Lack of markets necessary to support program.

Application: PARIS

Office of Local Assistance

Program Listing for Lomita

Date Printed
October 21,2003

Program Code	Existed?	Selected?	Pre 1995 Start Date	1995 Status	1995 Reason	1996 Status	1996 Reason	1997 Status	1997 Reason	1998 Status	1998 Reason	1999 Status	1999 Reason	2000 Status	2000 Reason	2001 Status	2001 Reason
4050-SP-WDW Wood Waste	Y	Y	1990	SO		SO		SO		SO		SO		SO		SO	
4060-SP-CAR Concrete/Asphalt/Rubble	Y	Y	1990	SO		SO		SO		SO		SO		SO		SO	
5000-ED-ELC Electronic (radio ,TV, web, hotlines)	N	Y	1992	SO		SO		SO		SO		SO		SO		SO	
5010-ED-PRN Print (brochures, flyers, guides, news articles)	Y	Y	1990	SO		SO		SO		SO		SO		SO		SO	
5020-ED-OUT Outreach (tech assistance, presentations, awards, fairs, field trips)	N	Y	1992	SO		SO		SO		SO		SO		SO		SO	
5030-ED-SCH Schools (education and curriculum)	N	Y	1992	SO		SO		SO		SO		SO		SO		SO	
5040-ED-OTH Other Public Education	N	Y	1992	SO		SO		SO		SO		SO		SO		SO	
6010-PI-EIN Economic Incentives	N	Y	1992	SO		SO		SO		SO		SO		SO		D	4, 5
6020-PI-ORD Ordinances	N	Y	1992	SO		SO		SO		SO		SO		SO		SO	
7000-FR-MRF MRF	N	N	1998	NA	7	NA	7	NA	7	AI		AO		D	99	SI	

Status Code Legend

SO = Selected Ongoing
AO = Alternative Ongoing
SI = Selected Implemented
AI = Alternative Implemented
M = Regional Agency did not exist
D = Dropped
DE = Dropped in Earlier Year
NI = Selected and Not Implemented
PF = Planned Future
NA = Program did not exist

Reason Code Legend

1 = Delays in bringing diversion facilities online.
2 = Unavoidable regulatory delays.
3 = Existing contractual or legal problems.
4 = Insufficient funding.
5 = Insufficient staffing.
6 = Lack of cooperation from other entities.
7 = Sufficient diversion without selected program.
8 = Lack of markets necessary to support program.

Application: PARIS

Office of Local Assistance

Program Listing for Lomita

Date Printed
October 21,2003

Program Code	Existed?	Selected?	Pre 1995 Start Date	1995 Status	1995 Reason	1996 Status	1996 Reason	1997 Status	1997 Reason	1998 Status	1998 Reason	1999 Status	1999 Reason	2000 Status	2000 Reason	2001 Status	2001 Reason
7040-FR-ADC Alternative Daily Cover	N	Y	1995	SI		SO		SO		SO		SO		SO		SO	
9000-HH-PMF Permanent Facility	Y	Y	1990	SO		SO		SO		SO		SO		SO		SO	
9010-HH-MPC Mobile or Periodic Collection	Y	Y	1990	SO		SO		SO		SO		SO		SO		SO	
9030-HH-WSE Waste Exchange	N	Y	1992	SO		SO		SO		SO		SO		SO		SO	
9040-HH-EDP Education Programs	Y	Y	1990	SO		SO		SO		SO		SO		SO		SO	

Add any additional programs below

Status Code Legend

SO = Selected Ongoing
AO = Alternative Ongoing
SI = Selected Implemented
AI = Alternative Implemented
M = Regional Agency did not exist
D = Dropped
DE = Dropped in Earlier Year
NI = Selected and Not Implemented
PF = Planned Future
NA = Program did not exist

Reason Code Legend

1 = Delays in bringing diversion facilities online.
2 = Unavoidable regulatory delays.
3 = Existing contractual or legal problems.
4 = Insufficient funding.
5 = Insufficient staffing.
6 = Lack of cooperation from other entities.
7 = Sufficient diversion without selected program.
8 = Lack of markets necessary to support program.

Application: PARIS

Office of Local Assistance

Program Listing for Long Beach

Date Printed
October 21,2003

Program Code	Existed?	Selected?	Pre 1995 Start Date	1995 Status	1995 Reason	1996 Status	1996 Reason	1997 Status	1997 Reason	1998 Status	1998 Reason	1999 Status	1999 Reason	2000 Status	2000 Reason	2001 Status	2001 Reason
1000-SR-XGC Xeriscaping/Grasscycling	Y	Y	1990	SO		SO		SO		SO		SO		SO		SO	
1010-SR-BCM Backyard and On-Site Composting/Mulching	Y	Y	1990	SO		SO		SO		SO		SO		SO		SO	
1020-SR-BWR Business Waste Reduction Program	Y	Y	1990	SO		SO		SO		SO		SO		SO		SO	
1030-SR-PMT Procurement	N	Y	1993	SO		SO		SO		SO		SO		SO		SO	
1050-SR-GOV Government Source Reduction Programs	Y	Y	1990	SO		SO		SO		SO		SO		SO		SO	
2000-RC-CRB Residential Curbside	N	Y	1992	SO		SO		SO		SO		SO		SO		SO	
2010-RC-DRP Residential Drop-Off	Y	Y	1990	SO		SO		SO		SO		SO		SO		SO	
2020-RC-BYB Residential Buy-Back	Y	Y	1990	SO		SO		SO		SO		SO		SO		SO	
2030-RC-OSP Commercial On-Site Pickup	Y	Y	1990	SO		SO		SO		SO		SO		SO		SO	
2050-RC-SCH School Recycling Programs	N	N	1997	PF		PF		SI		SO		SO		SO		SO	

Status Code Legend

SO = Selected Ongoing
AO = Alternative Ongoing
SI = Selected Implemented
AI = Alternative Implemented
M = Regional Agency did not exist
D = Dropped
DE = Dropped in Earlier Year
NI = Selected and Not Implemented
PF = Planned Future
NA = Program did not exist

Reason Code Legend

1 = Delays in bringing diversion facilities online.
2 = Unavoidable regulatory delays.
3 = Existing contractual or legal problems.
4 = Insufficient funding.
5 = Insufficient staffing.
6 = Lack of cooperation from other entities.
7 = Sufficient diversion without selected program.
8 = Lack of markets necessary to support program.

Application: PARIS

Office of Local Assistance

Program Listing for Long Beach

Date Printed
October 21,2003

Program Code	Existed?	Selected?	Pre 1995 Start Date	1995 Status	1995 Reason	1996 Status	1996 Reason	1997 Status	1997 Reason	1998 Status	1998 Reason	1999 Status	1999 Reason	2000 Status	2000 Reason	2001 Status	2001 Reason
2060-RC-GOV Government Recycling Programs	N	Y	1993	SO		SO		SO		SO		SO		SO		SO	
2070-RC-SNL Special Collection Seasonal (regular)	N	N	1992	AO		AO		AO		AO		AO		AO		AO	
2080-RC-SPE Special Collection Events	N	Y	1992	SO		SO		SO		SO		SO		SO		SO	
3000-CM-RCG Residential Curbside Greenwaste Collection	N	Y	NA	NI	99	NI	99	NI	99	NI	99	NI	99	NI	99	NI	99
3010-CM-RSG Residential Self-haul Greenwaste	N	Y	NA	NI	99	NI	99	NI	99	NI	99	NI	99	NI	99	NI	99
3020-CM-COG Commercial On-Site Greenwaste Pick-up	N	N	1997	PF		PF		SI		SO		SO		SO		SO	
3030-CM-CSG Commercial Self-Haul Greenwaste	N	Y	NA	NI	99	NI	99	NI	99	NI	99	NI	99	SI		SO	
3040-CM-FWC Food Waste Composting	N	Y	1998	NI	1	NI	1	NI	1	SI		SO		SO		SO	
3070-CM-OTH Other Composting	N	N	1997	PF		PF		SI		SO		SO		SO		SO	
4000-SP-ASH Ash	N	Y	1993	SO		SO		SO		SO		SO		SO		SO	

Status Code Legend

SO = Selected Ongoing
AO = Alternative Ongoing
SI = Selected Implemented
AI = Alternative Implemented
M = Regional Agency did not exist
D = Dropped
DE = Dropped in Earlier Year
NI = Selected and Not Implemented
PF = Planned Future
NA = Program did not exist

Reason Code Legend

1 = Delays in bringing diversion facilities online.
2 = Unavoidable regulatory delays.
3 = Existing contractual or legal problems.
4 = Insufficient funding.
5 = Insufficient staffing.
6 = Lack of cooperation from other entities.
7 = Sufficient diversion without selected program.
8 = Lack of markets necessary to support program.

Application: PARIS

Office of Local Assistance

Program Listing for Long Beach

Date Printed
October 21,2003

Program Code	Existed?	Selected?	Pre 1995 Start Date	1995 Status	1995 Reason	1996 Status	1996 Reason	1997 Status	1997 Reason	1998 Status	1998 Reason	1999 Status	1999 Reason	2000 Status	2000 Reason	2001 Status	2001 Reason
4020-SP-TRS Tires	Y	Y	1990	SO		SO		SO		SO		SO		SO		SO	
4030-SP-WHG White Goods	Y	Y	1989	SO		SO		SO		SO		SO		SO		SO	
4040-SP-SCM Scrap Metal	Y	Y	1990	SO		SO		SO		SO		SO		SO		SO	
4050-SP-WDW Wood Waste	N	Y	1995	SI		SO		SO		SO		SO		SO		SO	
4060-SP-CAR Concrete/Asphalt/Rubble	Y	Y	1990	SO		SO		SO		SO		SO		SO		SO	
4100-SP-OTH Other Special Waste	N	N	NA	PF		PF		PF		PF		PF		PF		PF	
5000-ED-ELC Electronic (radio ,TV, web, hotlines)	Y	Y	1990	SO		SO		SO		SO		SO		SO		SO	
5010-ED-PRN Print (brochures, flyers, guides, news articles)	Y	Y	1990	SO		SO		SO		SO		SO		SO		SO	
5020-ED-OUT Outreach (tech assistance, presentations, awards, fairs, field trips)	Y	Y	1990	SO		SO		SO		SO		SO		SO		SO	
5030-ED-SCH Schools (education and curriculum)	N	Y	1995	SI		SO		SO		SO		SO		SO		SO	

Status Code Legend

SO = Selected Ongoing
AO = Alternative Ongoing
SI = Selected Implemented
AI = Alternative Implemented
M = Regional Agency did not exist
D = Dropped
DE = Dropped in Earlier Year
NI = Selected and Not Implemented
PF = Planned Future
NA = Program did not exist

Reason Code Legend

1 = Delays in bringing diversion facilities online.
2 = Unavoidable regulatory delays.
3 = Existing contractual or legal problems.
4 = Insufficient funding.
5 = Insufficient staffing.
6 = Lack of cooperation from other entities.
7 = Sufficient diversion without selected program.
8 = Lack of markets necessary to support program.

Application: PARIS

Office of Local Assistance

Program Listing for Long Beach

Date Printed
October 21,2003

Program Code	Existed?	Selected?	Pre 1995 Start Date	1995 Status	1995 Reason	1996 Status	1996 Reason	1997 Status	1997 Reason	1998 Status	1998 Reason	1999 Status	1999 Reason	2000 Status	2000 Reason	2001 Status	2001 Reason
6010-PI-EIN Economic Incentives	N	Y	1995	SI		SO		SO		SO		SO		SO		SO	
6020-PI-ORD Ordinances	N	Y	1992	SO		SO		SO		SO		SO		SO		SO	
7000-FR-MRF MRF	N	Y	NA	NI	99	NI	99	SI		SO		SO		SO		SO	
7030-FR-CMF Composting Facility	Y	Y	NA	D	99	DE	99	DE	99	DE	99	DE	99	DE	99	DE	99
7040-FR-ADC Alternative Daily Cover	Y	Y	1990	SO		SO		SO		SO		SO		SO		SO	
8000-TR-WTE Waste To Energy	Y	Y	1990	SO		SO		SO		SO		SO		SO		SO	
9000-HH-PMF Permanent Facility	N	Y	1992	SO		SO		SO		SO		SO		SO		SO	
9010-HH-MPC Mobile or Periodic Collection	Y	Y	1990	SO		SO		SO		SO		SO		SO		SO	
9020-HH-CSC Curbside Collection	N	Y	1992	SO		SO		SO		SO		SO		SO		SO	
9040-HH-EDP Education Programs	Y	Y	1990	SO		SO		SO		SO		SO		SO		SO	

Add any additional programs below

Status Code Legend
SO = Selected Ongoing
AO = Alternative Ongoing
SI = Selected Implemented
AI = Alternative Implemented
M = Regional Agency did not exist
D = Dropped
DE = Dropped in Earlier Year
NI = Selected and Not Implemented
PF = Planned Future
NA = Program did not exist

Reason Code Legend
1 = Delays in bringing diversion facilities online.
2 = Unavoidable regulatory delays.
3 = Existing contractual or legal problems.
4 = Insufficient funding.
5 = Insufficient staffing.
6 = Lack of cooperation from other entities.
7 = Sufficient diversion without selected program.
8 = Lack of markets necessary to support program.

Application: PARIS

Office of Local Assistance

Program Listing for Los Angeles

Date Printed
October 21,2003

Program Code	Existed?	Selected?	Pre 1995 Start Date	1995 Status	1995 Reason	1996 Status	1996 Reason	1997 Status	1997 Reason	1998 Status	1998 Reason	1999 Status	1999 Reason	2000 Status	2000 Reason	2001 Status	2001 Reason
1000-SR-XGC Xeriscaping/Grasscycling	Y	Y	1991	SO		SO		SO		SO		SO		SO		SO	
1010-SR-BCM Backyard and On-Site Composting/Mulching	Y	Y	1991	SO		SO		SO		SO		SO		SO		SO	
1020-SR-BWR Business Waste Reduction Program	Y	Y	1991	SO		SO		SO		SO		SO		SO		SO	
1030-SR-PMT Procurement	Y	Y	1991	SO		SO		SO		SO		SO		SO		SO	
1040-SR-SCH School Source Reduction Programs	Y	Y	1991	SO		SO		SO		SO		SO		SO		SO	
1050-SR-GOV Government Source Reduction Programs	N	Y	1994	SO		SO		SO		SO		SO		SO		SO	
1060-SR-MTE Material Exchange, Thrift Shops	Y	Y	1991	SO		SO		SO		SO		SO		SO		SO	
2000-RC-CRB Residential Curbside	Y	Y	1985	SO		SO		SO		SO		SO		SO		SO	
2010-RC-DRP Residential Drop-Off	Y	Y	1979	SO		SO		SO		SO		SO		SO		SO	
2020-RC-BYB Residential Buy-Back	Y	Y	1990	SO		SO		SO		SO		SO		SO		SO	

Status Code Legend

SO = Selected Ongoing
AO = Alternative Ongoing
SI = Selected Implemented
AI = Alternative Implemented
M = Regional Agency did not exist
D = Dropped
DE = Dropped in Earlier Year
NI = Selected and Not Implemented
PF = Planned Future
NA = Program did not exist

Reason Code Legend

1 = Delays in bringing diversion facilities online.
2 = Unavoidable regulatory delays.
3 = Existing contractual or legal problems.
4 = Insufficient funding.
5 = Insufficient staffing.
6 = Lack of cooperation from other entities.
7 = Sufficient diversion without selected program.
8 = Lack of markets necessary to support program.

Application: PARIS

Office of Local Assistance

Program Listing for Los Angeles

Date Printed
October 21,2003

Program Code	Existed?	Selected?	Pre 1995 Start Date	1995 Status	1995 Reason	1996 Status	1996 Reason	1997 Status	1997 Reason	1998 Status	1998 Reason	1999 Status	1999 Reason	2000 Status	2000 Reason	2001 Status	2001 Reason
2030-RC-OSP Commercial On-Site Pickup	Y	Y	1991	SO		SO		SO		SO		SO		SO		SO	
2050-RC-SCH School Recycling Programs	Y	Y	1991	SO		SO		SO		SO		SO		SO		SO	
2060-RC-GOV Government Recycling Programs	Y	Y	1991	SO		SO		SO		SO		SO		SO		SO	
2070-RC-SNL Special Collection Seasonal (regular)	Y	Y	1990	SO		SO		SO		SO		SO		SO		SO	
2090-RC-OTH Other Recycling	N	N	1997	NA		NA		AI		AO		AO		AO		AO	
3000-CM-RCG Residential Curbside Greenwaste Collection	Y	Y	1993	SO		SO		SO		SO		SO		SO		SO	
3010-CM-RSG Residential Self-haul Greenwaste	Y	Y	1992	SO		SO		SO		SO		SO		SO		SO	
3020-CM-COG Commercial On-Site Greenwaste Pick-up	Y	Y	1991	SO		SO		SO		SO		SO		D	99	DE	4
3030-CM-CSG Commercial Self-Haul Greenwaste	Y	Y	1992	SO		SO		SO		SO		SO		SO		SO	
3040-CM-FWC Food Waste Composting	N	Y	2000	PF		PF		PF		PF		PF		SI		SO	

Status Code Legend

SO = Selected Ongoing
AO = Alternative Ongoing
SI = Selected Implemented
AI = Alternative Implemented
M = Regional Agency did not exist
D = Dropped
DE = Dropped in Earlier Year
NI = Selected and Not Implemented
PF = Planned Future
NA = Program did not exist

Reason Code Legend

1 = Delays in bringing diversion facilities online.
2 = Unavoidable regulatory delays.
3 = Existing contractual or legal problems.
4 = Insufficient funding.
5 = Insufficient staffing.
6 = Lack of cooperation from other entities.
7 = Sufficient diversion without selected program.
8 = Lack of markets necessary to support program.

Application: PARIS

Office of Local Assistance

Program Listing for Los Angeles

Date Printed
October 21,2003

Program Code	Existed?	Selected?	Pre 1995 Start Date	1995 Status	1995 Reason	1996 Status	1996 Reason	1997 Status	1997 Reason	1998 Status	1998 Reason	1999 Status	1999 Reason	2000 Status	2000 Reason	2001 Status	2001 Reason
3050-CM-SCH School Composting Programs	Y	Y	1991	SO		SO		SO		SO		SO		SO		SO	
3060-CM-GOV Government Composting Programs	N	Y	1997	PF		PF		SI		SO		SO		SO		SO	
4000-SP-ASH Ash	Y	Y	1990	SO		SO		SO		SO		SO		SO		SO	
4010-SP-SLG Sludge (sewage/industrial)	N	N	1995	AI		AO		AO		AO		AO		AO		AO	
4020-SP-TRS Tires	Y	Y	1991	SO		SO		SO		SO		SO		SO		SO	
4030-SP-WHG White Goods	Y	Y	1991	SO		SO		SO		SO		SO		SO		SO	
4040-SP-SCM Scrap Metal	N	N	1992	AO		AO		AO		AO		AO		AO		AO	
4050-SP-WDW Wood Waste	Y	Y	1990	SO		SO		SO		SO		SO		SO		SO	
4060-SP-CAR Concrete/Asphalt/Rubble	Y	Y	1994	SO		SO		SO		SO		SO		SO		SO	
4070-SP-DSD Disaster Debris	N	N	1994	AO		AO		AO		D	99	DE	99	DE	99	DE	99

Status Code Legend

SO = Selected Ongoing
AO = Alternative Ongoing
SI = Selected Implemented
AI = Alternative Implemented
M = Regional Agency did not exist
D = Dropped
DE = Dropped in Earlier Year
NI = Selected and Not Implemented
PF = Planned Future
NA = Program did not exist

Reason Code Legend

1 = Delays in bringing diversion facilities online.
2 = Unavoidable regulatory delays.
3 = Existing contractual or legal problems.
4 = Insufficient funding.
5 = Insufficient staffing.
6 = Lack of cooperation from other entities.
7 = Sufficient diversion without selected program.
8 = Lack of markets necessary to support program.

Application: PARIS

Office of Local Assistance

Program Listing for Los Angeles

Date Printed
October 21,2003

Program Code	Existed?	Selected?	Pre 1995 Start Date	1995 Status	1995 Reason	1996 Status	1996 Reason	1997 Status	1997 Reason	1998 Status	1998 Reason	1999 Status	1999 Reason	2000 Status	2000 Reason	2001 Status	2001 Reason
4090-SP-RND Rendering	Y	Y	1990	SO		SO		SO		SO		SO		SO		SO	
5000-ED-ELC Electronic (radio ,TV, web, hotlines)	Y	Y	1991	SO		SO		SO		SO		SO		SO		SO	
5010-ED-PRN Print (brochures, flyers, guides, news articles)	Y	Y	1991	SO		SO		SO		SO		SO		SO		SO	
5020-ED-OUT Outreach (tech assistance, presentations, awards, fairs, field trips)	Y	Y	1991	SO		SO		SO		SO		SO		SO		SO	
5030-ED-SCH Schools (education and curriculum)	Y	Y	1991	SO		SO		SO		SO		SO		SO		SO	
6010-PI-EIN Economic Incentives	N	Y	1996	NI	99	SI		SO		SO		SO		SO		SO	
6020-PI-ORD Ordinances	N	Y	1995	SI		SO		SO		SO		SO		SO		SO	
6030-PI-OTH Other Policy Incentive	N	N	1999	NA		NA		NA		NA		AI		AO		AO	
7000-FR-MRF MRF	Y	Y	1991	SO		SO		SO		SO		SO		SO		SO	
7010-FR-LAN Landfill	N	Y	1994	SO		SO		SO		SO		SO		SO		SO	

Status Code Legend

SO = Selected Ongoing
AO = Alternative Ongoing
SI = Selected Implemented
AI = Alternative Implemented
M = Regional Agency did not exist
D = Dropped
DE = Dropped in Earlier Year
NI = Selected and Not Implemented
PF = Planned Future
NA = Program did not exist

Reason Code Legend

1 = Delays in bringing diversion facilities online.
2 = Unavoidable regulatory delays.
3 = Existing contractual or legal problems.
4 = Insufficient funding.
5 = Insufficient staffing.
6 = Lack of cooperation from other entities.
7 = Sufficient diversion without selected program.
8 = Lack of markets necessary to support program.

Application: PARIS

Office of Local Assistance

Program Listing for Los Angeles

Date Printed
October 21,2003

Program Code	Existed?	Selected?	Pre 1995 Start Date	1995 Status	1995 Reason	1996 Status	1996 Reason	1997 Status	1997 Reason	1998 Status	1998 Reason	1999 Status	1999 Reason	2000 Status	2000 Reason	2001 Status	2001 Reason
7020-FR-TST Transfer Station	Y	Y	1990	SO		SO		SO		SO		SO		SO		SO	
7030-FR-CMF Composting Facility	Y	Y	1990	SO		SO		SO		SO		SO		SO		SO	
9000-HH-PMF Permanent Facility	N	N	1995	AI		AO		AO		AO		AO		AO		AO	
9010-HH-MPC Mobile or Periodic Collection	Y	Y	1990	SO		SO		SO		SO		SO		SO		SO	
9040-HH-EDP Education Programs	Y	Y	1990	SO		SO		SO		SO		SO		SO		SO	
9050-HH-OTH Other HHW	N	Y	1990	SO		SO		SO		SO		SO		SO		SO	

Add any additional programs below

Status Code Legend

SO = Selected Ongoing
AO = Alternative Ongoing
SI = Selected Implemented
AI = Alternative Implemented
M = Regional Agency did not exist
D = Dropped
DE = Dropped in Earlier Year
NI = Selected and Not Implemented
PF = Planned Future
NA = Program did not exist

Reason Code Legend

1 = Delays in bringing diversion facilities online.
2 = Unavoidable regulatory delays.
3 = Existing contractual or legal problems.
4 = Insufficient funding.
5 = Insufficient staffing.
6 = Lack of cooperation from other entities.
7 = Sufficient diversion without selected program.
8 = Lack of markets necessary to support program.

Application: PARIS

Office of Local Assistance

Program Listing for Los Angeles-Unincorporated

Date Printed
October 21,2003

Program Code	Existed?	Selected?	Pre 1995 Start Date	1995 Status	1995 Reason	1996 Status	1996 Reason	1997 Status	1997 Reason	1998 Status	1998 Reason	1999 Status	1999 Reason	2000 Status	2000 Reason	2001 Status	2001 Reason
1000-SR-XGC Xeriscaping/Grasscycling	Y	Y	1990	SO		SO		SO		SO		SO		SO		SO	
1010-SR-BCM Backyard and On-Site Composting/Mulching	Y	Y	1992	SO		SO		SO		SO		SO		SO		SO	
1020-SR-BWR Business Waste Reduction Program	N	Y	1994	SO		SO		SO		SO		SO		SO		SO	
1030-SR-PMT Procurement	Y	Y	1990	SO		SO		SO		SO		SO		SO		SO	
1040-SR-SCH School Source Reduction Programs	N	Y	1990	SO		SO		SO		SO		SO		SO		SO	
1050-SR-GOV Government Source Reduction Programs	Y	Y	1990	SO		SO		SO		SO		SO		SO		SO	
1060-SR-MTE Material Exchange, Thrift Shops	N	Y	1997	PF		PF		SI		SO		SO		SO		SO	
2000-RC-CRB Residential Curbside	Y	Y	1990	SO		SO		SO		SO		SO		SO		SO	
2010-RC-DRP Residential Drop-Off	N	Y	1993	SO		SO		SO		SO		SO		SO		SO	
2020-RC-BYB Residential Buy-Back	Y	Y	1990	SO		SO		SO		SO		SO		SO		SO	

Status Code Legend

SO = Selected Ongoing
AO = Alternative Ongoing
SI = Selected Implemented
AI = Alternative Implemented
M = Regional Agency did not exist
D = Dropped
DE = Dropped in Earlier Year
NI = Selected and Not Implemented
PF = Planned Future
NA = Program did not exist

Reason Code Legend

1 = Delays in bringing diversion facilities online.
2 = Unavoidable regulatory delays.
3 = Existing contractual or legal problems.
4 = Insufficient funding.
5 = Insufficient staffing.
6 = Lack of cooperation from other entities.
7 = Sufficient diversion without selected program.
8 = Lack of markets necessary to support program.

Application: PARIS

Office of Local Assistance

Program Listing for Los Angeles-Unincorporated

Date Printed
October 21,2003

Program Code	Existed?	Selected?	Pre 1995 Start Date	1995 Status	1995 Reason	1996 Status	1996 Reason	1997 Status	1997 Reason	1998 Status	1998 Reason	1999 Status	1999 Reason	2000 Status	2000 Reason	2001 Status	2001 Reason
2030-RC-OSP Commercial On-Site Pickup	Y	Y	1990	SO		SO		SO		SO		SO		SO		SO	
2040-RC-SFH Commercial Self-Haul	Y	Y	1990	SO		SO		SO		SO		SO		SO		SO	
2050-RC-SCH School Recycling Programs	N	Y	1997	PF		PF		SI		SO		SO		SO		SO	
2060-RC-GOV Government Recycling Programs	Y	Y	1990	SO		SO		SO		SO		SO		SO		SO	
2070-RC-SNL Special Collection Seasonal (regular)	N	Y	1991	SO		SO		SO		SO		SO		SO		SO	
2080-RC-SPE Special Collection Events	N	N	2000	NA		NA		NA		NA		NA		AI		AO	
3000-CM-RCG Residential Curbside Greenwaste Collection	N	Y	1992	SO		SO		SO		SO		SO		SO		SO	
3010-CM-RSG Residential Self-haul Greenwaste	N	N	1995	AI		AO		AO		AO		AO		AO		AO	
3020-CM-COG Commercial On-Site Greenwaste Pick-up	N	N	1995	AI		AO		AO		AO		AO		AO		AO	
3030-CM-CSG Commercial Self-Haul Greenwaste	N	N	1995	AI		AO		AO		AO		AO		AO		AO	

Status Code Legend

SO = Selected Ongoing
AO = Alternative Ongoing
SI = Selected Implemented
AI = Alternative Implemented
M = Regional Agency did not exist
D = Dropped
DE = Dropped in Earlier Year
NI = Selected and Not Implemented
PF = Planned Future
NA = Program did not exist

Reason Code Legend

1 = Delays in bringing diversion facilities online.
2 = Unavoidable regulatory delays.
3 = Existing contractual or legal problems.
4 = Insufficient funding.
5 = Insufficient staffing.
6 = Lack of cooperation from other entities.
7 = Sufficient diversion without selected program.
8 = Lack of markets necessary to support program.

Application: PARIS

Office of Local Assistance

Program Listing for Los Angeles-Unincorporated

Date Printed
October 21,2003

Program Code	Existed?	Selected?	Pre 1995 Start Date	1995 Status	1995 Reason	1996 Status	1996 Reason	1997 Status	1997 Reason	1998 Status	1998 Reason	1999 Status	1999 Reason	2000 Status	2000 Reason	2001 Status	2001 Reason
3040-CM-FWC Food Waste Composting	N	N	1995	AI		AO		AO		AO		AO		AO		AO	
3060-CM-GOV Government Composting Programs	N	N	1999	NA		NA		NA		NA		AI		AO		AO	
4000-SP-ASH Ash	N	N	1995	AI		AO		AO		AO		AO		AO		AO	
4010-SP-SLG Sludge (sewage/industrial)	N	N	1995	AI		AO		AO		AO		AO		AO		AO	
4020-SP-TRS Tires	Y	Y	1992	SO		SO		SO		SO		SO		SO		SO	
4030-SP-WHG White Goods	Y	Y	1990	SO		SO		SO		SO		SO		SO		SO	
4040-SP-SCM Scrap Metal	Y	Y	1990	SO		SO		SO		SO		SO		SO		SO	
4050-SP-WDW Wood Waste	N	N	1995	AI		AO		AO		AO		AO		AO		AO	
4060-SP-CAR Concrete/Asphalt/Rubble	Y	Y	1990	SO		SO		SO		SO		SO		SO		SO	
4070-SP-DSD Disaster Debris	N	N	1997	PF		PF		AI		AO		AO		AO		AO	

Status Code Legend

SO = Selected Ongoing
AO = Alternative Ongoing
SI = Selected Implemented
AI = Alternative Implemented
M = Regional Agency did not exist
D = Dropped
DE = Dropped in Earlier Year
NI = Selected and Not Implemented
PF = Planned Future
NA = Program did not exist

Reason Code Legend

1 = Delays in bringing diversion facilities online.
2 = Unavoidable regulatory delays.
3 = Existing contractual or legal problems.
4 = Insufficient funding.
5 = Insufficient staffing.
6 = Lack of cooperation from other entities.
7 = Sufficient diversion without selected program.
8 = Lack of markets necessary to support program.

Application: PARIS

Office of Local Assistance

Program Listing for Los Angeles-Unincorporated

Date Printed
October 21,2003

Program Code	Existed?	Selected?	Pre 1995 Start Date	1995 Status	1995 Reason	1996 Status	1996 Reason	1997 Status	1997 Reason	1998 Status	1998 Reason	1999 Status	1999 Reason	2000 Status	2000 Reason	2001 Status	2001 Reason
5000-ED-ELC Electronic (radio ,TV, web, hotlines)	Y	Y	1990	SO		SO		SO		SO		SO		SO		SO	
5010-ED-PRN Print (brochures, flyers, guides, news articles)	Y	Y	1991	SO		SO		SO		SO		SO		SO		SO	
5020-ED-OUT Outreach (tech assistance, presentations, awards, fairs, field trips)	Y	Y	1990	SO		SO		SO		SO		SO		SO		SO	
5030-ED-SCH Schools (education and curriculum)	Y	Y	1992	SO		SO		SO		SO		SO		SO		SO	
6000-PI-PLB Product and Landfill Bans	N	N	NA	PF		PF		PF		PF		PF		PF		PF	
6010-PI-EIN Economic Incentives	N	Y	1994	SO		SO		SO		SO		SO		SO		SO	
6020-PI-ORD Ordinances	N	Y	1994	SO		SO		SO		SO		SO		SO		SO	
6030-PI-OTH Other Policy Incentive	N	N	1999	NA		NA		NA		NA		AI		AO		AO	
7000-FR-MRF MRF	Y	Y	1990	SO		SO		SO		SO		SO		SO		SO	
7010-FR-LAN Landfill	N	Y	1993	SO		SO		SO		SO		SO		SO		SO	

Status Code Legend

SO = Selected Ongoing
AO = Alternative Ongoing
SI = Selected Implemented
AI = Alternative Implemented
M = Regional Agency did not exist
D = Dropped
DE = Dropped in Earlier Year
NI = Selected and Not Implemented
PF = Planned Future
NA = Program did not exist

Reason Code Legend

1 = Delays in bringing diversion facilities online.
2 = Unavoidable regulatory delays.
3 = Existing contractual or legal problems.
4 = Insufficient funding.
5 = Insufficient staffing.
6 = Lack of cooperation from other entities.
7 = Sufficient diversion without selected program.
8 = Lack of markets necessary to support program.

Application: PARIS

Office of Local Assistance

Program Listing for Los Angeles-Unincorporated

Date Printed
October 21,2003

Program Code	Existed?	Selected?	Pre 1995 Start Date	1995 Status	1995 Reason	1996 Status	1996 Reason	1997 Status	1997 Reason	1998 Status	1998 Reason	1999 Status	1999 Reason	2000 Status	2000 Reason	2001 Status	2001 Reason
7020-FR-TST Transfer Station	N	N	1995	AI		AO		AO		AO		AO		AO		AO	
7030-FR-CMF Composting Facility	N	Y	1997	NI	1	NI	99	SI		SO		SO		SO		SO	
7040-FR-ADC Alternative Daily Cover	N	Y	1992	SO		SO		SO		SO		SO		SO		SO	
8000-TR-WTE Waste To Energy	Y	Y	1994	SO		SO		SO		SO		SO		SO		SO	
9000-HH-PMF Permanent Facility	N	Y	1995	SI		SO		SO		SO		SO		SO		SO	
9010-HH-MPC Mobile or Periodic Collection	Y	Y	1988	SO		SO		SO		SO		SO		SO		SO	
9030-HH-WSE Waste Exchange	N	Y	1993	SO		SO		SO		SO		SO		SO		SO	
9040-HH-EDP Education Programs	N	Y	1995	SI		SO		SO		SO		SO		SO		SO	
9050-HH-OTH Other HHW	N	N	1994	AO		AO		AO		AO		AO		AO		AO	

Add any additional programs below

Status Code Legend

SO = Selected Ongoing
AO = Alternative Ongoing
SI = Selected Implemented
AI = Alternative Implemented
M = Regional Agency did not exist
D = Dropped
DE = Dropped in Earlier Year
NI = Selected and Not Implemented
PF = Planned Future
NA = Program did not exist

Reason Code Legend

1 = Delays in bringing diversion facilities online.
2 = Unavoidable regulatory delays.
3 = Existing contractual or legal problems.
4 = Insufficient funding.
5 = Insufficient staffing.
6 = Lack of cooperation from other entities.
7 = Sufficient diversion without selected program.
8 = Lack of markets necessary to support program.

Application: PARIS

Office of Local Assistance

Program Listing for Lynwood

Date Printed
October 21,2003

Program Code	Existed?	Selected?	Pre 1995 Start Date	1995 Status	1995 Reason	1996 Status	1996 Reason	1997 Status	1997 Reason	1998 Status	1998 Reason	1999 Status	1999 Reason	2000 Status	2000 Reason	2001 Status	2001 Reason
1000-SR-XGC Xeriscaping/Grasscycling	N	Y	1998	PF	4	PF	4	PF		SI		SO		SO		SO	
1010-SR-BCM Backyard and On-Site Composting/Mulching	Y	Y	1990	SO		SO		SO		SO		SO		SO		SO	
1020-SR-BWR Business Waste Reduction Program	Y	Y	1990	SO		SO		SO		SO		SO		SO		SO	
1030-SR-PMT Procurement	N	Y	1992	SO		SO		SO		SO		SO		SO		SO	
1050-SR-GOV Government Source Reduction Programs	N	Y	1995	SI		SO		SO		SO		SO		SO		SO	
1060-SR-MTE Material Exchange, Thrift Shops	N	Y	1995	SI		SO		SO		SO		SO		SO		SO	
2000-RC-CRB Residential Curbside	N	Y	1996	PF	3	SI		SO		SO		SO		SO		SO	
2010-RC-DRP Residential Drop-Off	Y	Y	1990	SO		SO		SO		SO		SO		SO		SO	
2020-RC-BYB Residential Buy-Back	Y	Y	1990	SO		SO		SO		SO		SO		SO		SO	
2030-RC-OSP Commercial On-Site Pickup	Y	Y	1990	SO		SO		SO		SO		SO		SO		SO	

Status Code Legend

SO = Selected Ongoing
AO = Alternative Ongoing
SI = Selected Implemented
AI = Alternative Implemented
M = Regional Agency did not exist
D = Dropped
DE = Dropped in Earlier Year
NI = Selected and Not Implemented
PF = Planned Future
NA = Program did not exist

Reason Code Legend

1 = Delays in bringing diversion facilities online.
2 = Unavoidable regulatory delays.
3 = Existing contractual or legal problems.
4 = Insufficient funding.
5 = Insufficient staffing.
6 = Lack of cooperation from other entities.
7 = Sufficient diversion without selected program.
8 = Lack of markets necessary to support program.

Application: PARIS

Office of Local Assistance

Program Listing for Lynwood

Date Printed
October 21,2003

Program Code	Existed?	Selected?	Pre 1995 Start Date	1995 Status	1995 Reason	1996 Status	1996 Reason	1997 Status	1997 Reason	1998 Status	1998 Reason	1999 Status	1999 Reason	2000 Status	2000 Reason	2001 Status	2001 Reason
2050-RC-SCH School Recycling Programs	Y	Y	1990	SO		SO		SO		SO		SO		D	99	DE	99
2060-RC-GOV Government Recycling Programs	Y	Y	1990	SO		SO		SO		SO		SO		SO		SO	
2070-RC-SNL Special Collection Seasonal (regular)	N	Y	1993	SO		SO		SO		SO		SO		SO		SO	
3000-CM-RCG Residential Curbside Greenwaste Collection	N	Y	NA	PF		PF		PF		PF		PF		PF		PF	
3010-CM-RSG Residential Self-haul Greenwaste	N	Y	NA	PF	4	PF	4	PF		PF		PF		PF		PF	
3030-CM-CSG Commercial Self-Haul Greenwaste	N	Y	1998	PF	4	PF	4	PF		SI		SO		SO		SO	
4020-SP-TRS Tires	Y	Y	1990	SO		SO		SO		SO		SO		D	99	AI	
4030-SP-WHG White Goods	Y	Y	1990	SO		SO		SO		SO		SO		SO		SO	
4040-SP-SCM Scrap Metal	Y	Y	1990	SO		SO		SO		SO		SO		SO		SO	
4050-SP-WDW Wood Waste	Y	Y	1990	SO		SO		SO		SO		SO		SO		SO	

Status Code Legend

SO = Selected Ongoing
AO = Alternative Ongoing
SI = Selected Implemented
AI = Alternative Implemented
M = Regional Agency did not exist
D = Dropped
DE = Dropped in Earlier Year
NI = Selected and Not Implemented
PF = Planned Future
NA = Program did not exist

Reason Code Legend

1 = Delays in bringing diversion facilities online.
2 = Unavoidable regulatory delays.
3 = Existing contractual or legal problems.
4 = Insufficient funding.
5 = Insufficient staffing.
6 = Lack of cooperation from other entities.
7 = Sufficient diversion without selected program.
8 = Lack of markets necessary to support program.

Application: PARIS

Office of Local Assistance

Program Listing for Lynwood

Date Printed
October 21,2003

Program Code	Existed?	Selected?	Pre 1995 Start Date	1995 Status	1995 Reason	1996 Status	1996 Reason	1997 Status	1997 Reason	1998 Status	1998 Reason	1999 Status	1999 Reason	2000 Status	2000 Reason	2001 Status	2001 Reason
4060-SP-CAR Concrete/Asphalt/Rubble	N	Y	1996	PF	4	SI		SO		SO		SO		SO		SO	
5000-ED-ELC Electronic (radio ,TV, web, hotlines)	N	Y	1994	SO		SO		SO		SO		SO		SO		SO	
5010-ED-PRN Print (brochures, flyers, guides, news articles)	N	Y	1996	PF	4	SI		SO		SO		SO		SO		SO	
5020-ED-OUT Outreach (tech assistance, presentations, awards, fairs, field trips)	N	Y	1993	SO		SO		SO		SO		SO		SO		SO	
5030-ED-SCH Schools (education and curriculum)	N	Y	1998	PF		PF		PF		SI		SO		SO		SO	
5040-ED-OTH Other Public Education	N	Y	NA	D	4	DE	4	DE		DE		DE		DE	4	DE	4
6000-PI-PLB Product and Landfill Bans	N	Y	NA	PF		PF		PF		NI	99	NI	99	NI	99	NI	99
6010-PI-EIN Economic Incentives	N	Y	1990	SO		SO		SO		SO		SO		SO		SO	
6020-PI-ORD Ordinances	N	Y	NA	PF	4	PF	4	PF	4	PF	4	PF	4	SI		SO	
7000-FR-MRF MRF	N	N	1991													AI	

Status Code Legend

SO = Selected Ongoing
AO = Alternative Ongoing
SI = Selected Implemented
AI = Alternative Implemented
M = Regional Agency did not exist
D = Dropped
DE = Dropped in Earlier Year
NI = Selected and Not Implemented
PF = Planned Future
NA = Program did not exist

Reason Code Legend

1 = Delays in bringing diversion facilities online.
2 = Unavoidable regulatory delays.
3 = Existing contractual or legal problems.
4 = Insufficient funding.
5 = Insufficient staffing.
6 = Lack of cooperation from other entities.
7 = Sufficient diversion without selected program.
8 = Lack of markets necessary to support program.

Application: PARIS

Office of Local Assistance

Program Listing for Lynwood

Date Printed
October 21,2003

Program Code	Existed?	Selected?	Pre 1995 Start Date	1995 Status	1995 Reason	1996 Status	1996 Reason	1997 Status	1997 Reason	1998 Status	1998 Reason	1999 Status	1999 Reason	2000 Status	2000 Reason	2001 Status	2001 Reason
7030-FR-CMF Composting Facility	N	Y	1996	PF		SI		SO		SO		SO		D	4	SI	
7040-FR-ADC Alternative Daily Cover	N	Y	1990	SO		SO		SO		SO		SO		SO		SO	
9000-HH-PMF Permanent Facility	Y	Y	1990	SO		SO		SO		SO		SO		SO		SO	
9010-HH-MPC Mobile or Periodic Collection	Y	Y	1990	SO		SO		SO		SO		SO		SO		SO	
9030-HH-WSE Waste Exchange	N	Y	1995	SI		SO		SO		SO		SO		SO		SO	
9040-HH-EDP Education Programs	Y	Y	1990	SO		SO		SO		SO		SO		SO		SO	

Add any additional programs below

Status Code Legend

SO = Selected Ongoing
AO = Alternative Ongoing
SI = Selected Implemented
AI = Alternative Implemented
M = Regional Agency did not exist
D = Dropped
DE = Dropped in Earlier Year
NI = Selected and Not Implemented
PF = Planned Future
NA = Program did not exist

Reason Code Legend

1 = Delays in bringing diversion facilities online.
2 = Unavoidable regulatory delays.
3 = Existing contractual or legal problems.
4 = Insufficient funding.
5 = Insufficient staffing.
6 = Lack of cooperation from other entities.
7 = Sufficient diversion without selected program.
8 = Lack of markets necessary to support program.

Application: PARIS

Office of Local Assistance

Program Listing for Malibu

Date Printed
October 21,2003

Program Code	Existed?	Selected?	Pre 1995 Start Date	1995 Status	1995 Reason	1996 Status	1996 Reason	1997 Status	1997 Reason	1998 Status	1998 Reason	1999 Status	1999 Reason	2000 Status	2000 Reason	2001 Status	2001 Reason
1000-SR-XGC Xeriscaping/Grasscycling	Y	Y	1991	SO		SO		SO		SO		SO		SO		SO	
1010-SR-BCM Backyard and On-Site Composting/Mulching	N	Y	1993	D	99	DE	99	DE	99	DE	99	DE	99	DE	99	DE	99
1020-SR-BWR Business Waste Reduction Program	Y	Y	1991	SO		SO		SO		SO		SO		SO		SO	
1030-SR-PMT Procurement	N	N	1995	AI		AO		AO		AO		AO		AO		AO	
1040-SR-SCH School Source Reduction Programs	Y	Y	1995	SI		SO		SO		SO		SO		SO		SO	
1050-SR-GOV Government Source Reduction Programs	N	Y	1994	SO		SO		SO		SO		SO		SO		SO	
1060-SR-MTE Material Exchange, Thrift Shops	N	N	1999	NA		NA		NA		NA		AI		AO		AO	
2000-RC-CRB Residential Curbside	Y	Y	1991	SO		SO		SO		SO		SO		SO		SO	
2010-RC-DRP Residential Drop-Off	Y	Y	1991	SO		SO		SO		SO		D	99	SI		SO	
2020-RC-BYB Residential Buy-Back	N	N	1999	NA		NA		NA		NA		AI		AO		AO	

Status Code Legend

SO = Selected Ongoing
AO = Alternative Ongoing
SI = Selected Implemented
AI = Alternative Implemented
M = Regional Agency did not exist
D = Dropped
DE = Dropped in Earlier Year
NI = Selected and Not Implemented
PF = Planned Future
NA = Program did not exist

Reason Code Legend

1 = Delays in bringing diversion facilities online.
2 = Unavoidable regulatory delays.
3 = Existing contractual or legal problems.
4 = Insufficient funding.
5 = Insufficient staffing.
6 = Lack of cooperation from other entities.
7 = Sufficient diversion without selected program.
8 = Lack of markets necessary to support program.

Application: PARIS

Office of Local Assistance

Program Listing for Malibu

Date Printed
October 21,2003

Program Code	Existed?	Selected?	Pre 1995 Start Date	1995 Status	1995 Reason	1996 Status	1996 Reason	1997 Status	1997 Reason	1998 Status	1998 Reason	1999 Status	1999 Reason	2000 Status	2000 Reason	2001 Status	2001 Reason
2030-RC-OSP Commercial On-Site Pickup	Y	Y	1991	SO		SO		SO		SO		SO		SO		SO	
2050-RC-SCH School Recycling Programs	Y	Y	1991	SO		SO		SO		SO		SO		SO		SO	
2060-RC-GOV Government Recycling Programs	N	Y	1994	SO		SO		SO		SO		SO		SO		SO	
2070-RC-SNL Special Collection Seasonal (regular)	Y	Y	1991	SO		SO		SO		SO		SO		SO		SO	
3000-CM-RCG Residential Curbside Greenwaste Collection	N	Y	1996	NI	99	SI		SO		SO		SO		SO		SO	
4020-SP-TRS Tires	N	Y	1994	SO		SO		SO		SO		SO		SO		SO	
4030-SP-WHG White Goods	Y	Y	1991	SO		SO		SO		SO		SO		SO		SO	
4050-SP-WDW Wood Waste	N	N	1995	AI		AO		AO		AO		AO		AO		AO	
4060-SP-CAR Concrete/Asphalt/Rubble	N	Y	1992	SO		SO		SO		SO		SO		SO		SO	
4070-SP-DSD Disaster Debris	N	N	1992	AO		AO		AO		AO		AO		AO		AO	

Status Code Legend

SO = Selected Ongoing
AO = Alternative Ongoing
SI = Selected Implemented
AI = Alternative Implemented
M = Regional Agency did not exist
D = Dropped
DE = Dropped in Earlier Year
NI = Selected and Not Implemented
PF = Planned Future
NA = Program did not exist

Reason Code Legend

1 = Delays in bringing diversion facilities online.
2 = Unavoidable regulatory delays.
3 = Existing contractual or legal problems.
4 = Insufficient funding.
5 = Insufficient staffing.
6 = Lack of cooperation from other entities.
7 = Sufficient diversion without selected program.
8 = Lack of markets necessary to support program.

Application: PARIS

Office of Local Assistance

Program Listing for Malibu

Date Printed
October 21,2003

Program Code	Existed?	Selected?	Pre 1995 Start Date	1995 Status	1995 Reason	1996 Status	1996 Reason	1997 Status	1997 Reason	1998 Status	1998 Reason	1999 Status	1999 Reason	2000 Status	2000 Reason	2001 Status	2001 Reason
4090-SP-RND Rendering	N	N	1990	AO		AO		AO		AO		AO		AO		AO	
4100-SP-OTH Other Special Waste	N	N	1994	AO		AO		AO		AO		AO		AO		AO	
5000-ED-ELC Electronic (radio ,TV, web, hotlines)	N	Y	1994	SO		SO		SO		SO		SO		SO		SO	
5010-ED-PRN Print (brochures, flyers, guides, news articles)	N	Y	1993	SO		SO		SO		SO		SO		SO		SO	
5020-ED-OUT Outreach (tech assistance, presentations, awards, fairs, field trips)	N	Y	1994	SO		SO		SO		SO		SO		SO		SO	
5030-ED-SCH Schools (education and curriculum)	N	Y	1991	SO		SO		SO		SO		SO		SO		SO	
6010-PI-EIN Economic Incentives	N	Y	1996	NI	99	SI		SO		SO		SO		SO		SO	
6020-PI-ORD Ordinances	N	Y	1995	SI		SO		SO		SO		SO		SO		SO	
7030-FR-CMF Composting Facility	N	Y	1995	D	8	DE	8	DE	8	DE	8	DE	8	DE	8	DE	8
7040-FR-ADC Alternative Daily Cover	N	N	1996	NA		AI		AO		AO		AO		AO		AO	

Status Code Legend

SO = Selected Ongoing
AO = Alternative Ongoing
SI = Selected Implemented
AI = Alternative Implemented
M = Regional Agency did not exist
D = Dropped
DE = Dropped in Earlier Year
NI = Selected and Not Implemented
PF = Planned Future
NA = Program did not exist

Reason Code Legend

1 = Delays in bringing diversion facilities online.
2 = Unavoidable regulatory delays.
3 = Existing contractual or legal problems.
4 = Insufficient funding.
5 = Insufficient staffing.
6 = Lack of cooperation from other entities.
7 = Sufficient diversion without selected program.
8 = Lack of markets necessary to support program.

Application: PARIS

Office of Local Assistance

Program Listing for Malibu

Date Printed
October 21,2003

Program Code	Existed?	Selected?	Pre 1995 Start Date	1995 Status	1995 Reason	1996 Status	1996 Reason	1997 Status	1997 Reason	1998 Status	1998 Reason	1999 Status	1999 Reason	2000 Status	2000 Reason	2001 Status	2001 Reason
9000-HH-PMF Permanent Facility	N	N	1999	NA		NA		NA		NA		AI		AO		AO	
9010-HH-MPC Mobile or Periodic Collection	Y	Y	1993	SO		SO		SO		SO		SO		SO		SO	
9040-HH-EDP Education Programs	N	Y	1995	SI		SO		SO		SO		SO		SO		SO	

Add any additional programs below

Status Code Legend

SO = Selected Ongoing
AO = Alternative Ongoing
SI = Selected Implemented
AI = Alternative Implemented
M = Regional Agency did not exist
D = Dropped
DE = Dropped in Earlier Year
NI = Selected and Not Implemented
PF = Planned Future
NA = Program did not exist

Reason Code Legend

1 = Delays in bringing diversion facilities online.
2 = Unavoidable regulatory delays.
3 = Existing contractual or legal problems.
4 = Insufficient funding.
5 = Insufficient staffing.
6 = Lack of cooperation from other entities.
7 = Sufficient diversion without selected program.
8 = Lack of markets necessary to support program.

Application: PARIS

Office of Local Assistance

Program Listing for Manhattan Beach

Date Printed
October 21,2003

Program Code	Existed?	Selected?	Pre 1995 Start Date	1995 Status	1995 Reason	1996 Status	1996 Reason	1997 Status	1997 Reason	1998 Status	1998 Reason	1999 Status	1999 Reason	2000 Status	2000 Reason	2001 Status	2001 Reason
1000-SR-XGC Xeriscaping/Grasscycling	N	Y	1993	SO		SO		SO		SO		SO		SO		SO	
1010-SR-BCM Backyard and On-Site Composting/Mulching	Y	Y	1992	SO		SO		SO		SO		SO		SO		SO	
1020-SR-BWR Business Waste Reduction Program	Y	Y	1990	SO		SO		SO		SO		SO		SO		SO	
1030-SR-PMT Procurement	Y	Y	1990	SO		SO		SO		SO		SO		SO		SO	
1050-SR-GOV Government Source Reduction Programs	N	Y	1992	SO		SO		SO		SO		SO		SO		SO	
2000-RC-CRB Residential Curbside	Y	Y	1989	SO		SO		SO		SO		SO		SO		SO	
2010-RC-DRP Residential Drop-Off	Y	Y	1990	SO		SO		SO		SO		SO		SO		SO	
2020-RC-BYB Residential Buy-Back	Y	Y	1990	SO		SO		SO		SO		SO		SO		SO	
2030-RC-OSP Commercial On-Site Pickup	Y	Y	1990	SO		SO		SO		SO		SO		SO		SO	
2050-RC-SCH School Recycling Programs	N	N	2001													AI	

Status Code Legend

SO = Selected Ongoing
AO = Alternative Ongoing
SI = Selected Implemented
AI = Alternative Implemented
M = Regional Agency did not exist
D = Dropped
DE = Dropped in Earlier Year
NI = Selected and Not Implemented
PF = Planned Future
NA = Program did not exist

Reason Code Legend

1 = Delays in bringing diversion facilities online.
2 = Unavoidable regulatory delays.
3 = Existing contractual or legal problems.
4 = Insufficient funding.
5 = Insufficient staffing.
6 = Lack of cooperation from other entities.
7 = Sufficient diversion without selected program.
8 = Lack of markets necessary to support program.

Application: PARIS

Office of Local Assistance

Program Listing for Manhattan Beach

Date Printed
October 21,2003

Program Code	Existed?	Selected?	Pre 1995 Start Date	1995 Status	1995 Reason	1996 Status	1996 Reason	1997 Status	1997 Reason	1998 Status	1998 Reason	1999 Status	1999 Reason	2000 Status	2000 Reason	2001 Status	2001 Reason
2060-RC-GOV Government Recycling Programs	Y	Y	1990	SO		SO		SO		SO		SO		SO		SO	
2070-RC-SNL Special Collection Seasonal (regular)	N	N	1994	AO		AO		AO		AO		AO		AO		AO	
2080-RC-SPE Special Collection Events	N	Y	NA	PF		PF		PF		PF		PF		SI		SO	
3000-CM-RCG Residential Curbside Greenwaste Collection	N	Y	1993	SO		SO		SO		SO		SO		SO		SO	
4020-SP-TRS Tires	Y	Y	1990	SO		SO		SO		SO		SO		SO		SO	
4030-SP-WHG White Goods	Y	Y	1990	SO		SO		SO		SO		SO		SO		SO	
4060-SP-CAR Concrete/Asphalt/Rubble	N	Y	1995	SI		SO		SO		SO		SO		SO		SO	
5000-ED-ELC Electronic (radio ,TV, web, hotlines)	N	Y	1990	SO		SO		SO		SO		SO		SO		SO	
5010-ED-PRN Print (brochures, flyers, guides, news articles)	N	Y	1993	SO		SO		SO		SO		SO		SO		SO	
5020-ED-OUT Outreach (tech assistance, presentations, awards, fairs, field trips)	N	Y	1992	SO		SO		SO		SO		SO		SO		SO	

Status Code Legend

SO = Selected Ongoing
AO = Alternative Ongoing
SI = Selected Implemented
AI = Alternative Implemented
M = Regional Agency did not exist
D = Dropped
DE = Dropped in Earlier Year
NI = Selected and Not Implemented
PF = Planned Future
NA = Program did not exist

Reason Code Legend

1 = Delays in bringing diversion facilities online.
2 = Unavoidable regulatory delays.
3 = Existing contractual or legal problems.
4 = Insufficient funding.
5 = Insufficient staffing.
6 = Lack of cooperation from other entities.
7 = Sufficient diversion without selected program.
8 = Lack of markets necessary to support program.

Application: PARIS

Office of Local Assistance

Program Listing for Manhattan Beach

Date Printed
October 21,2003

Program Code	Existed?	Selected?	Pre 1995 Start Date	1995 Status	1995 Reason	1996 Status	1996 Reason	1997 Status	1997 Reason	1998 Status	1998 Reason	1999 Status	1999 Reason	2000 Status	2000 Reason	2001 Status	2001 Reason
5030-ED-SCH Schools (education and curriculum)	N	Y	1993	SO		SO		SO		SO		SO		SO		SO	
6000-PI-PLB Product and Landfill Bans	N	Y	NA	SO		SO		SO		SO		SO		SO		SO	
6010-PI-EIN Economic Incentives	N	Y	1992	SO		SO		SO		SO		SO		SO		SO	
6020-PI-ORD Ordinances	N	Y	1992	SO		SO		SO		SO		SO		SO		SO	
7000-FR-MRF MRF	N	Y	1992	SO		D	99	DE		DE		DE		SI		SO	
7030-FR-CMF Composting Facility	N	Y	NA	SO		SO		SO		SO		SO		SO		SO	
7040-FR-ADC Alternative Daily Cover	N	Y	NA	SO		SO		SO		SO		SO		SO		SO	
9000-HH-PMF Permanent Facility	N	N	1994	AO		AO		AO		AO		AO		AO		AO	
9010-HH-MPC Mobile or Periodic Collection	Y	Y	1990	SO		SO		SO		SO		SO		SO		SO	
9040-HH-EDP Education Programs	Y	Y	1990	SO		SO		SO		SO		SO		SO		SO	

Add any additional programs below

Status Code Legend

SO = Selected Ongoing
AO = Alternative Ongoing
SI = Selected Implemented
AI = Alternative Implemented
M = Regional Agency did not exist
D = Dropped
DE = Dropped in Earlier Year
NI = Selected and Not Implemented
PF = Planned Future
NA = Program did not exist

Reason Code Legend

1 = Delays in bringing diversion facilities online.
2 = Unavoidable regulatory delays.
3 = Existing contractual or legal problems.
4 = Insufficient funding.
5 = Insufficient staffing.
6 = Lack of cooperation from other entities.
7 = Sufficient diversion without selected program.
8 = Lack of markets necessary to support program.

Application: PARIS

Office of Local Assistance

Program Listing for Maywood

Date Printed
October 21,2003

Program Code	Existed?	Selected?	Pre 1995 Start Date	1995 Status	1995 Reason	1996 Status	1996 Reason	1997 Status	1997 Reason	1998 Status	1998 Reason	1999 Status	1999 Reason	2000 Status	2000 Reason	2001 Status	2001 Reason
1000-SR-XGC Xeriscaping/Grasscycling	N	Y	NA	NI	99	NI	99	NI	99	NI	99	SI		SO		SO	
1010-SR-BCM Backyard and On-Site Composting/Mulching	Y	Y	1990	DE	99	DE	99	DE		DE	99	DE		DE	4, 5	DE	4, 5
1020-SR-BWR Business Waste Reduction Program	Y	Y	1995	SI		SO		SO		SO		SO		SO		SO	
1030-SR-PMT Procurement	N	Y	1994	SO		SO		SO		SO		SO		SO		SO	
1050-SR-GOV Government Source Reduction Programs	N	Y	1995	SI		SO		SO		SO		SO		SO		SO	
1060-SR-MTE Material Exchange, Thrift Shops	Y	Y	1998	DE		DE		DE		SI		SO		SO		SO	
2000-RC-CRB Residential Curbside	N	N	1995	AI		AO		AO		AO		AO		AO		AO	
2010-RC-DRP Residential Drop-Off	N	Y	1996	PF		SI		SO		SO		SO		SO		SO	
2020-RC-BYB Residential Buy-Back	Y	Y	1991	SO		SO		SO		SO		SO		SO		SO	
2030-RC-OSP Commercial On-Site Pickup	Y	Y	1990	SO		SO		SO		SO		SO		SO		SO	

Status Code Legend

SO = Selected Ongoing
AO = Alternative Ongoing
SI = Selected Implemented
AI = Alternative Implemented
M = Regional Agency did not exist
D = Dropped
DE = Dropped in Earlier Year
NI = Selected and Not Implemented
PF = Planned Future
NA = Program did not exist

Reason Code Legend

1 = Delays in bringing diversion facilities online.
2 = Unavoidable regulatory delays.
3 = Existing contractual or legal problems.
4 = Insufficient funding.
5 = Insufficient staffing.
6 = Lack of cooperation from other entities.
7 = Sufficient diversion without selected program.
8 = Lack of markets necessary to support program.

Application: PARIS

Office of Local Assistance

Program Listing for Maywood

Date Printed

October 21,2003

Program Code	Existed?	Selected?	Pre 1995 Start Date	1995 Status	1995 Reason	1996 Status	1996 Reason	1997 Status	1997 Reason	1998 Status	1998 Reason	1999 Status	1999 Reason	2000 Status	2000 Reason	2001 Status	2001 Reason
3000-CM-RCG Residential Curbside Greenwaste Collection	N	N	1999	NA		NA		NA		NA		AI		AO		AO	
3010-CM-RSG Residential Self-haul Greenwaste	N	Y	NA	SO		SO		SO		SO		SO		SO		SO	
3020-CM-COG Commercial On-Site Greenwaste Pick-up	Y	Y	1991	SO		SO		SO		SO		SO		SO		SO	
3030-CM-CSG Commercial Self-Haul Greenwaste	N	Y	NA	SO		SO		SO		SO		SO		SO		SO	
4020-SP-TRS Tires	Y	Y	1994	SO		SO		SO		SO		SO		SO		SO	
4030-SP-WHG White Goods	Y	Y	1990	SO		SO		SO		SO		SO		SO		SO	
4060-SP-CAR Concrete/Asphalt/Rubble	Y	Y	1990	SO		SO		SO		SO		SO		SO		SO	
5000-ED-ELC Electronic (radio ,TV, web, hotlines)	N	Y	1991	SO		SO		SO		SO		SO		SO		SO	
5010-ED-PRN Print (brochures, flyers, guides, news articles)	N	Y	1991	SO		SO		SO		SO		SO		SO		SO	
5020-ED-OUT Outreach (tech assistance, presentations, awards, fairs, field trips)	N	Y	1995	SI		SO		SO		SO		SO		SO		SO	

Status Code Legend

SO = Selected Ongoing
AO = Alternative Ongoing
SI = Selected Implemented
AI = Alternative Implemented
M = Regional Agency did not exist
D = Dropped
DE = Dropped in Earlier Year
NI = Selected and Not Implemented
PF = Planned Future
NA = Program did not exist

Reason Code Legend

1 = Delays in bringing diversion facilities online.
2 = Unavoidable regulatory delays.
3 = Existing contractual or legal problems.
4 = Insufficient funding.
5 = Insufficient staffing.
6 = Lack of cooperation from other entities.
7 = Sufficient diversion without selected program.
8 = Lack of markets necessary to support program.

Application: PARIS

Office of Local Assistance

Program Listing for Maywood

Date Printed
October 21,2003

Program Code	Existed?	Selected?	Pre 1995 Start Date	1995 Status	1995 Reason	1996 Status	1996 Reason	1997 Status	1997 Reason	1998 Status	1998 Reason	1999 Status	1999 Reason	2000 Status	2000 Reason	2001 Status	2001 Reason
5030-ED-SCH Schools (education and curriculum)	N	Y	1996	PF		SI		SO		SO		SO		SO		SO	
6010-PI-EIN Economic Incentives	N	Y	1999	DE		DE		DE		DE		SI		SO		SO	
6020-PI-ORD Ordinances	N	Y	1998	PF		PF		PF		SI		SO		SO		SO	
7000-FR-MRF MRF	N	Y	NA	PF		PF		PF		PF		PF		SI		SO	
7010-FR-LAN Landfill	Y	Y	1984	SO		SO		SO		SO		SO		SO		SO	
7040-FR-ADC Alternative Daily Cover	Y	Y	1991	SO		SO		SO		SO		SO		SO		SO	
9010-HH-MPC Mobile or Periodic Collection	Y	Y	1990	SO		SO		SO		SO		SO		SO		SO	
9020-HH-CSC Curbside Collection	N	N	1995	AI		AO		AO		AO		AO		AO		AO	
9030-HH-WSE Waste Exchange	N	Y	1993	SO		SO		SO		SO		SO		SO		SO	
9040-HH-EDP Education Programs	Y	Y	1990	SO		SO		SO		SO		SO		SO		SO	

Add any additional programs below

Status Code Legend
SO = Selected Ongoing
AO = Alternative Ongoing
SI = Selected Implemented
AI = Alternative Implemented
M = Regional Agency did not exist
D = Dropped
DE = Dropped in Earlier Year
NI = Selected and Not Implemented
PF = Planned Future
NA = Program did not exist

Reason Code Legend
1 = Delays in bringing diversion facilities online.
2 = Unavoidable regulatory delays.
3 = Existing contractual or legal problems.
4 = Insufficient funding.
5 = Insufficient staffing.
6 = Lack of cooperation from other entities.
7 = Sufficient diversion without selected program.
8 = Lack of markets necessary to support program.

Application: PARIS

Office of Local Assistance

Program Listing for Monrovia

Date Printed
October 21,2003

Program Code	Existed?	Selected?	Pre 1995 Start Date	1995 Status	1995 Reason	1996 Status	1996 Reason	1997 Status	1997 Reason	1998 Status	1998 Reason	1999 Status	1999 Reason	2000 Status	2000 Reason	2001 Status	2001 Reason
1000-SR-XGC Xeriscaping/Grasscycling	Y	Y	1990	SO		SO		SO		SO		SO		SO		SO	
1010-SR-BCM Backyard and On-Site Composting/Mulching	N	Y	1993	SO		SO		SO		SO		SO		SO		SO	
1020-SR-BWR Business Waste Reduction Program	N	N	1998	NA		NA		NA		AI		AO		AO		AO	
1030-SR-PMT Procurement	Y	Y	1990	SO		SO		SO		SO		SO		SO		SO	
1040-SR-SCH School Source Reduction Programs	N	Y	1999	NI	6	NI	6	NI	6	NI	6	SI		SO		SO	
1050-SR-GOV Government Source Reduction Programs	Y	Y	1990	SO		SO		SO		SO		SO		SO		SO	
1060-SR-MTE Material Exchange, Thrift Shops	N	Y	1992	SO		SO		SO		SO		SO		SO		SO	
2000-RC-CRB Residential Curbside	Y	Y	1990	SO		SO		SO		SO		SO		SO		SO	
2010-RC-DRP Residential Drop-Off	Y	Y	1990	SO		SO		SO		SO		SO		SO		SO	
2020-RC-BYB Residential Buy-Back	Y	Y	1990	SO		SO		SO		SO		SO		SO		SO	

Status Code Legend

SO = Selected Ongoing
AO = Alternative Ongoing
SI = Selected Implemented
AI = Alternative Implemented
M = Regional Agency did not exist
D = Dropped
DE = Dropped in Earlier Year
NI = Selected and Not Implemented
PF = Planned Future
NA = Program did not exist

Reason Code Legend

1 = Delays in bringing diversion facilities online.
2 = Unavoidable regulatory delays.
3 = Existing contractual or legal problems.
4 = Insufficient funding.
5 = Insufficient staffing.
6 = Lack of cooperation from other entities.
7 = Sufficient diversion without selected program.
8 = Lack of markets necessary to support program.

Application: PARIS

Office of Local Assistance

Program Listing for Monrovia

Date Printed
October 21,2003

Program Code	Existed?	Selected?	Pre 1995 Start Date	1995 Status	1995 Reason	1996 Status	1996 Reason	1997 Status	1997 Reason	1998 Status	1998 Reason	1999 Status	1999 Reason	2000 Status	2000 Reason	2001 Status	2001 Reason
2030-RC-OSP Commercial On-Site Pickup	Y	Y	1990	SO		SO		SO		SO		SO		SO		SO	
2040-RC-SFH Commercial Self-Haul	N	N	1990	AO		AO		AO		AO		AO		AO		AO	
2060-RC-GOV Government Recycling Programs	N	N	1990	AO		AO		AO		AO		AO		AO		AO	
2070-RC-SNL Special Collection Seasonal (regular)	N	N	1992	AO		AO		AO		AO		AO		AO		AO	
2080-RC-SPE Special Collection Events	N	N	1994	AO		AO		AO		AO		AO		AO		AO	
3000-CM-RCG Residential Curbside Greenwaste Collection	Y	Y	1990	SO		SO		SO		SO		SO		SO		SO	
4020-SP-TRS Tires	Y	Y	1990	SO		SO		SO		SO		SO		SO		SO	
4030-SP-WHG White Goods	Y	Y	1990	SO		SO		SO		SO		SO		SO		SO	
4040-SP-SCM Scrap Metal	N	N	1990	AO		AO		AO		AO		AO		AO		AO	
4050-SP-WDW Wood Waste	Y	Y	1990	SO		SO		SO		SO		SO		SO		SO	

Status Code Legend

SO = Selected Ongoing
AO = Alternative Ongoing
SI = Selected Implemented
AI = Alternative Implemented
M = Regional Agency did not exist
D = Dropped
DE = Dropped in Earlier Year
NI = Selected and Not Implemented
PF = Planned Future
NA = Program did not exist

Reason Code Legend

1 = Delays in bringing diversion facilities online.
2 = Unavoidable regulatory delays.
3 = Existing contractual or legal problems.
4 = Insufficient funding.
5 = Insufficient staffing.
6 = Lack of cooperation from other entities.
7 = Sufficient diversion without selected program.
8 = Lack of markets necessary to support program.

Application: PARIS

Office of Local Assistance

Program Listing for Monrovia

Date Printed

October 21,2003

Program Code	Existed?	Selected?	Pre 1995 Start Date	1995 Status	1995 Reason	1996 Status	1996 Reason	1997 Status	1997 Reason	1998 Status	1998 Reason	1999 Status	1999 Reason	2000 Status	2000 Reason	2001 Status	2001 Reason
4060-SP-CAR Concrete/Asphalt/Rubble	Y	Y	1990	SO		SO		SO		SO		SO		SO		SO	
5000-ED-ELC Electronic (radio ,TV, web, hotlines)	N	Y	1995	SI		SO		SO		SO		SO		SO		SO	
5010-ED-PRN Print (brochures, flyers, guides, news articles)	N	Y	1995	SI		SO		SO		SO		SO		SO		SO	
5020-ED-OUT Outreach (tech assistance, presentations, awards, fairs, field trips)	N	Y	1992	SO		SO		SO		SO		SO		SO		SO	
5030-ED-SCH Schools (education and curriculum)	N	Y	1995	SI		SO		SO		SO		SO		SO		SO	
6000-PI-PLB Product and Landfill Bans	N	Y	NA	NI	7	NI	7	NI	7	NI	7	NI	7	NI	7	NI	7
6010-PI-EIN Economic Incentives	Y	Y	1990	SO		SO		SO		SO		SO		SO		SO	
6020-PI-ORD Ordinances	N	Y	2000	NI	6	NI	6	NI	6	NI	6	NI	6	SI		SO	
7000-FR-MRF MRF	N	Y	1999	PF	6	PF	6	PF	6	PF	6	SI		SO		SO	
7010-FR-LAN Landfill	N	N	1990	AO		AO		AO		AO		AO		AO		AO	

Status Code Legend

SO = Selected Ongoing
AO = Alternative Ongoing
SI = Selected Implemented
AI = Alternative Implemented
M = Regional Agency did not exist
D = Dropped
DE = Dropped in Earlier Year
NI = Selected and Not Implemented
PF = Planned Future
NA = Program did not exist

Reason Code Legend

1 = Delays in bringing diversion facilities online.
2 = Unavoidable regulatory delays.
3 = Existing contractual or legal problems.
4 = Insufficient funding.
5 = Insufficient staffing.
6 = Lack of cooperation from other entities.
7 = Sufficient diversion without selected program.
8 = Lack of markets necessary to support program.

Application: PARIS

Office of Local Assistance

Program Listing for Monrovia

Date Printed
October 21,2003

Program Code	Existed?	Selected?	Pre 1995 Start Date	1995 Status	1995 Reason	1996 Status	1996 Reason	1997 Status	1997 Reason	1998 Status	1998 Reason	1999 Status	1999 Reason	2000 Status	2000 Reason	2001 Status	2001 Reason
7040-FR-ADC Alternative Daily Cover	Y	Y	1990	SO		SO		SO		SO		SO		SO		SO	
8000-TR-WTE Waste To Energy	N	N	2003	NA		NA		NA		NA		NA		NA		NA	
9000-HH-PMF Permanent Facility	Y	Y	1990	SO		SO		SO		SO		SO		SO		SO	
9010-HH-MPC Mobile or Periodic Collection	Y	Y	1990	SO		SO		SO		SO		SO		SO		SO	
9020-HH-CSC Curbside Collection	N	N	2002	NA		NA		NA		NA		NA		NA		NA	
9040-HH-EDP Education Programs	Y	Y	1990	SO		SO		SO		SO		SO		SO		SO	

Add any additional programs below

Status Code Legend

SO = Selected Ongoing
AO = Alternative Ongoing
SI = Selected Implemented
AI = Alternative Implemented
M = Regional Agency did not exist
D = Dropped
DE = Dropped in Earlier Year
NI = Selected and Not Implemented
PF = Planned Future
NA = Program did not exist

Reason Code Legend

1 = Delays in bringing diversion facilities online.
2 = Unavoidable regulatory delays.
3 = Existing contractual or legal problems.
4 = Insufficient funding.
5 = Insufficient staffing.
6 = Lack of cooperation from other entities.
7 = Sufficient diversion without selected program.
8 = Lack of markets necessary to support program.

Application: PARIS

Office of Local Assistance

Program Listing for Montebello

Date Printed
October 21,2003

Program Code	Existed?	Selected?	Pre 1995 Start Date	1995 Status	1995 Reason	1996 Status	1996 Reason	1997 Status	1997 Reason	1998 Status	1998 Reason	1999 Status	1999 Reason	2000 Status	2000 Reason	2001 Status	2001 Reason
1010-SR-BCM Backyard and On-Site Composting/Mulching	N	Y	1994	SO		SO		SO		SO		SO		SO		SO	
1020-SR-BWR Business Waste Reduction Program	N	N	2000	NA		NA		NA		NA		NA		AI		AO	
1030-SR-PMT Procurement	N	Y	1992	SO		SO		SO		SO		SO		SO		SO	
1060-SR-MTE Material Exchange, Thrift Shops	N	N	1995	AI		AO		AO		AO		AO		AO		AO	
2000-RC-CRB Residential Curbside	N	Y	1994	SO		SO		SO		SO		SO		SO		SO	
2010-RC-DRP Residential Drop-Off	N	N	1995	AI		AO		AO		AO		AO		AO		AO	
2020-RC-BYB Residential Buy-Back	N	N	1984	AO		AO		AO		SO		SO		SO		SO	
2030-RC-OSP Commercial On-Site Pickup	N	Y	1995	SI		SO		SO		SO		SO		SO		SO	
2050-RC-SCH School Recycling Programs	N	Y	1995	SI		SO		SO		SO		SO		SO		SO	
2060-RC-GOV Government Recycling Programs	N	Y	1995	SI		SO		SO		SO		SO		SO		SO	

Status Code Legend

SO = Selected Ongoing
AO = Alternative Ongoing
SI = Selected Implemented
AI = Alternative Implemented
M = Regional Agency did not exist
D = Dropped
DE = Dropped in Earlier Year
NI = Selected and Not Implemented
PF = Planned Future
NA = Program did not exist

Reason Code Legend

1 = Delays in bringing diversion facilities online.
2 = Unavoidable regulatory delays.
3 = Existing contractual or legal problems.
4 = Insufficient funding.
5 = Insufficient staffing.
6 = Lack of cooperation from other entities.
7 = Sufficient diversion without selected program.
8 = Lack of markets necessary to support program.

Application: PARIS

Office of Local Assistance

Program Listing for Montebello

Date Printed
October 21,2003

Program Code	Existed?	Selected?	Pre 1995 Start Date	1995 Status	1995 Reason	1996 Status	1996 Reason	1997 Status	1997 Reason	1998 Status	1998 Reason	1999 Status	1999 Reason	2000 Status	2000 Reason	2001 Status	2001 Reason
2070-RC-SNL Special Collection Seasonal (regular)	N	N	1992	AO		AO		AO		AO		AO		AO		AO	
2080-RC-SPE Special Collection Events	Y	Y	1962	SO		SO		SO		SO		SO		SO		SO	
3000-CM-RCG Residential Curbside Greenwaste Collection	N	Y	1994	SO		SO		SO		SO		SO		SO		SO	
4030-SP-WHG White Goods	Y	Y	1962	SO		SO		SO		SO		SO		SO		SO	
4060-SP-CAR Concrete/Asphalt/Rubble	N	Y	1995	SI		SO		SO		SO		SO		SO		SO	
5010-ED-PRN Print (brochures, flyers, guides, news articles)	N	Y	1994	SO		SO		SO		SO		SO		SO		SO	
5020-ED-OUT Outreach (tech assistance, presentations, awards, fairs, field trips)	N	Y	1995	SI		SO		SO		SO		SO		SO		SO	
5030-ED-SCH Schools (education and curriculum)	N	Y	1995	SI		SO		SO		SO		SO		SO		SO	
6010-PI-EIN Economic Incentives	N	Y	1995	SI		SO		SO		SO		SO		SO		SO	
6020-PI-ORD Ordinances	N	N	1999	NA		NA		NA		NA		AI		AO		AO	

Status Code Legend

SO = Selected Ongoing
AO = Alternative Ongoing
SI = Selected Implemented
AI = Alternative Implemented
M = Regional Agency did not exist
D = Dropped
DE = Dropped in Earlier Year
NI = Selected and Not Implemented
PF = Planned Future
NA = Program did not exist

Reason Code Legend

1 = Delays in bringing diversion facilities online.
2 = Unavoidable regulatory delays.
3 = Existing contractual or legal problems.
4 = Insufficient funding.
5 = Insufficient staffing.
6 = Lack of cooperation from other entities.
7 = Sufficient diversion without selected program.
8 = Lack of markets necessary to support program.

Application: PARIS

Office of Local Assistance

Program Listing for Montebello

Date Printed
October 21,2003

Program Code	Existed?	Selected?	Pre 1995 Start Date	1995 Status	1995 Reason	1996 Status	1996 Reason	1997 Status	1997 Reason	1998 Status	1998 Reason	1999 Status	1999 Reason	2000 Status	2000 Reason	2001 Status	2001 Reason
7040-FR-ADC Alternative Daily Cover	N	N	1984	AO		AO		SO		SO		SO		SO		SO	
9000-HH-PMF Permanent Facility	Y	Y	1994	SO		SO		SO		SO		SO		SO		SO	
9010-HH-MPC Mobile or Periodic Collection	N	Y	1990	SO		SO		SO		SO		SO		SO		SO	
9030-HH-WSE Waste Exchange	Y	Y	1993	SO		SO		SO		SO		SO		SO		SO	
9040-HH-EDP Education Programs	Y	Y	1990	SO		SO		SO		SO		SO		SO		SO	
9050-HH-OTH Other HHW	N	Y	1991	SO		SO		SO		SO		SO		SO		SO	

Add any additional programs below

Status Code Legend

SO = Selected Ongoing
AO = Alternative Ongoing
SI = Selected Implemented
AI = Alternative Implemented
M = Regional Agency did not exist
D = Dropped
DE = Dropped in Earlier Year
NI = Selected and Not Implemented
PF = Planned Future
NA = Program did not exist

Reason Code Legend

1 = Delays in bringing diversion facilities online.
2 = Unavoidable regulatory delays.
3 = Existing contractual or legal problems.
4 = Insufficient funding.
5 = Insufficient staffing.
6 = Lack of cooperation from other entities.
7 = Sufficient diversion without selected program.
8 = Lack of markets necessary to support program.

Application: PARIS

Office of Local Assistance

Program Listing for Monterey Park

Date Printed
October 21,2003

Program Code	Existed?	Selected?	Pre 1995 Start Date	1995 Status	1995 Reason	1996 Status	1996 Reason	1997 Status	1997 Reason	1998 Status	1998 Reason	1999 Status	1999 Reason	2000 Status	2000 Reason	2001 Status	2001 Reason
1000-SR-XGC Xeriscaping/Grasscycling	Y	Y	1990	SO		SO		SO		SO		SO		SO		SO	
1010-SR-BCM Backyard and On-Site Composting/Mulching	N	Y	1992	SO		SO		SO		SO		SO		SO		SO	
1020-SR-BWR Business Waste Reduction Program	Y	Y	1990	SO		SO		SO		SO		SO		SO		SO	
1030-SR-PMT Procurement	N	Y	1999	PF	4, 5	PF	4	PF	4	PF	4	SI		SO		SO	
1040-SR-SCH School Source Reduction Programs	N	Y	1998	PF	4, 5	PF	4	PF	4	SI		SO		SO		SO	
1050-SR-GOV Government Source Reduction Programs	N	Y	1992	SO		SO		SO		SO		SO		SO		SO	
1060-SR-MTE Material Exchange, Thrift Shops	Y	Y	1990	SO		SO		SO		SO		SO		SO		SO	
2000-RC-CRB Residential Curbside	N	Y	1991	SO		SO		SO		SO		SO		SO		SO	
2010-RC-DRP Residential Drop-Off	N	N	1998	NA		NA		NA		AI		AO		AO		AO	
2020-RC-BYB Residential Buy-Back	Y	Y	1987	SO		SO		SO		SO		SO		SO		SO	

Status Code Legend

SO = Selected Ongoing
AO = Alternative Ongoing
SI = Selected Implemented
AI = Alternative Implemented
M = Regional Agency did not exist
D = Dropped
DE = Dropped in Earlier Year
NI = Selected and Not Implemented
PF = Planned Future
NA = Program did not exist

Reason Code Legend

1 = Delays in bringing diversion facilities online.
2 = Unavoidable regulatory delays.
3 = Existing contractual or legal problems.
4 = Insufficient funding.
5 = Insufficient staffing.
6 = Lack of cooperation from other entities.
7 = Sufficient diversion without selected program.
8 = Lack of markets necessary to support program.

Application: PARIS

Office of Local Assistance

Program Listing for Monterey Park

Date Printed

October 21,2003

Program Code	Existed?	Selected?	Pre 1995 Start Date	1995 Status	1995 Reason	1996 Status	1996 Reason	1997 Status	1997 Reason	1998 Status	1998 Reason	1999 Status	1999 Reason	2000 Status	2000 Reason	2001 Status	2001 Reason
2030-RC-OSP Commercial On-Site Pickup	Y	Y	1990	SO		SO		SO		SO		SO		SO		SO	
2050-RC-SCH School Recycling Programs	Y	Y	1990	SO		SO		SO		SO		SO		SO		SO	
2060-RC-GOV Government Recycling Programs	Y	Y	1990	SO		SO		SO		SO		SO		SO		SO	
2070-RC-SNL Special Collection Seasonal (regular)	N	Y	1993	SO		SO		SO		SO		SO		SO		SO	
2080-RC-SPE Special Collection Events	N	N	1998	NA		NA		NA		AI		AO		AO		AO	
3000-CM-RCG Residential Curbside Greenwaste Collection	N	Y	1995	SI		SO		SO		SO		SO		SO		SO	
3010-CM-RSG Residential Self-haul Greenwaste	Y	Y	1990	SO		SO		SO		SO		SO		SO		SO	
4020-SP-TRS Tires	N	Y	1990	SO		SO		SO		SO		SO		SO		SO	
4030-SP-WHG White Goods	N	Y	1995	SI		SO		SO		SO		SO		SO		SO	
4040-SP-SCM Scrap Metal	N	Y	1992	SO		SO		SO		SO		SO		SO		SO	

Status Code Legend

SO = Selected Ongoing
AO = Alternative Ongoing
SI = Selected Implemented
AI = Alternative Implemented
M = Regional Agency did not exist
D = Dropped
DE = Dropped in Earlier Year
NI = Selected and Not Implemented
PF = Planned Future
NA = Program did not exist

Reason Code Legend

1 = Delays in bringing diversion facilities online.
2 = Unavoidable regulatory delays.
3 = Existing contractual or legal problems.
4 = Insufficient funding.
5 = Insufficient staffing.
6 = Lack of cooperation from other entities.
7 = Sufficient diversion without selected program.
8 = Lack of markets necessary to support program.

Application: PARIS

Office of Local Assistance

Program Listing for Monterey Park

Date Printed
October 21,2003

Program Code	Existed?	Selected?	Pre 1995 Start Date	1995 Status	1995 Reason	1996 Status	1996 Reason	1997 Status	1997 Reason	1998 Status	1998 Reason	1999 Status	1999 Reason	2000 Status	2000 Reason	2001 Status	2001 Reason
4060-SP-CAR Concrete/Asphalt/Rubble	N	Y	1995	SI		SO		SO		SO		SO		SO		SO	
4100-SP-OTH Other Special Waste	N	N	2000	NA		NA		NA		NA		NA		AI		AO	
5000-ED-ELC Electronic (radio ,TV, web, hotlines)	N	Y	1996	PF	4, 5	SI		SO		SO		SO		SO		SO	
5010-ED-PRN Print (brochures, flyers, guides, news articles)	Y	Y	1990	SO		SO		SO		SO		SO		SO		SO	
5020-ED-OUT Outreach (tech assistance, presentations, awards, fairs, field trips)	N	Y	1991	SO		SO		SO		SO		SO		SO		SO	
5030-ED-SCH Schools (education and curriculum)	N	Y	1998	PF	4, 5	PF	4, 5	PF	4, 5	SI		SO		SO		SO	
6010-PI-EIN Economic Incentives	N	Y	1997	NI	4, 5	NI	4, 5	SI		SO		SO		SO		SO	
6020-PI-ORD Ordinances	Y	Y	1990	SO		SO		SO		SO		SO		SO		SO	
7000-FR-MRF MRF	N	Y	1997	PF	4, 5	PF	4, 5	SI		SO		SO		SO		SO	
7040-FR-ADC Alternative Daily Cover	Y	Y	1990	SO		SO		SO		SO		SO		SO		SO	

Status Code Legend

SO = Selected Ongoing
AO = Alternative Ongoing
SI = Selected Implemented
AI = Alternative Implemented
M = Regional Agency did not exist
D = Dropped
DE = Dropped in Earlier Year
NI = Selected and Not Implemented
PF = Planned Future
NA = Program did not exist

Reason Code Legend

1 = Delays in bringing diversion facilities online.
2 = Unavoidable regulatory delays.
3 = Existing contractual or legal problems.
4 = Insufficient funding.
5 = Insufficient staffing.
6 = Lack of cooperation from other entities.
7 = Sufficient diversion without selected program.
8 = Lack of markets necessary to support program.

Application: PARIS

Office of Local Assistance

Program Listing for Monterey Park

Date Printed
October 21,2003

Program Code	Existed?	Selected?	Pre 1995 Start Date	1995 Status	1995 Reason	1996 Status	1996 Reason	1997 Status	1997 Reason	1998 Status	1998 Reason	1999 Status	1999 Reason	2000 Status	2000 Reason	2001 Status	2001 Reason
9000-HH-PMF Permanent Facility	Y	Y	1990	SO		SO		SO		SO		SO		SO		SO	
9010-HH-MPC Mobile or Periodic Collection	Y	Y	1990	SO		SO		SO		SO		SO		SO		SO	
9040-HH-EDP Education Programs	N	Y	1990	SO		SO		SO		SO		SO		SO		SO	

Add any additional programs below

Status Code Legend

SO = Selected Ongoing
AO = Alternative Ongoing
SI = Selected Implemented
AI = Alternative Implemented
M = Regional Agency did not exist
D = Dropped
DE = Dropped in Earlier Year
NI = Selected and Not Implemented
PF = Planned Future
NA = Program did not exist

Reason Code Legend

1 = Delays in bringing diversion facilities online.
2 = Unavoidable regulatory delays.
3 = Existing contractual or legal problems.
4 = Insufficient funding.
5 = Insufficient staffing.
6 = Lack of cooperation from other entities.
7 = Sufficient diversion without selected program.
8 = Lack of markets necessary to support program.

Application: PARIS

Office of Local Assistance

Program Listing for Norwalk

Date Printed
October 21,2003

Program Code	Existed?	Selected?	Pre 1995 Start Date	1995 Status	1995 Reason	1996 Status	1996 Reason	1997 Status	1997 Reason	1998 Status	1998 Reason	1999 Status	1999 Reason	2000 Status	2000 Reason	2001 Status	2001 Reason
1000-SR-XGC Xeriscaping/Grasscycling	N	Y	1993	SO		SO		SO		SO		SO		SO		SO	
1010-SR-BCM Backyard and On-Site Composting/Mulching	Y	Y	1990	SO		SO		SO		SO		SO		SO		SO	
1020-SR-BWR Business Waste Reduction Program	Y	Y	NA	SO		SO		SO		SO		SO		SO		SO	
1030-SR-PMT Procurement	N	Y	1990	SO		SO		SO		SO		SO		SO		SO	
1050-SR-GOV Government Source Reduction Programs	N	Y	1997	NI	99	NI	99	SI	99	SO	99	SO		SO		SO	
1060-SR-MTE Material Exchange, Thrift Shops	Y	Y	1990	SO		SO		SO		SO		SO		SO		SO	
2000-RC-CRB Residential Curbside	N	Y	1995	SI		SO		SO		SO		SO		SO		SO	
2010-RC-DRP Residential Drop-Off	Y	Y	1990	SO		SO		SO		SO		SO		SO		SO	
2020-RC-BYB Residential Buy-Back	Y	Y	1990	SO		SO		SO		SO		SO		SO		SO	
2030-RC-OSP Commercial On-Site Pickup	Y	Y	1990	SO		SO		SO		SO		SO		SO		SO	

Status Code Legend

SO = Selected Ongoing
AO = Alternative Ongoing
SI = Selected Implemented
AI = Alternative Implemented
M = Regional Agency did not exist
D = Dropped
DE = Dropped in Earlier Year
NI = Selected and Not Implemented
PF = Planned Future
NA = Program did not exist

Reason Code Legend

1 = Delays in bringing diversion facilities online.
2 = Unavoidable regulatory delays.
3 = Existing contractual or legal problems.
4 = Insufficient funding.
5 = Insufficient staffing.
6 = Lack of cooperation from other entities.
7 = Sufficient diversion without selected program.
8 = Lack of markets necessary to support program.

Application: PARIS

Office of Local Assistance

Program Listing for Norwalk

Date Printed
October 21,2003

Program Code	Existed?	Selected?	Pre 1995 Start Date	1995 Status	1995 Reason	1996 Status	1996 Reason	1997 Status	1997 Reason	1998 Status	1998 Reason	1999 Status	1999 Reason	2000 Status	2000 Reason	2001 Status	2001 Reason
2050-RC-SCH School Recycling Programs	N	N	1998	NA		NA		PF		SI		SO		SO		SO	
2060-RC-GOV Government Recycling Programs	N	Y	1995	SI		SO		SO		SO		SO		SO		SO	
2070-RC-SNL Special Collection Seasonal (regular)	N	N	1993	AI		AO		AO		AO		AO		AO		AO	
2080-RC-SPE Special Collection Events	N	N	NA	NA		NA		NA		NA		NA		NA		NA	
3000-CM-RCG Residential Curbside Greenwaste Collection	N	N	1998	PF		PF		PF		AI		AO		AO		AO	
3010-CM-RSG Residential Self-haul Greenwaste	Y	Y	1990	SO		SO		SO		SO		SO		SO		SO	
3020-CM-COG Commercial On-Site Greenwaste Pick-up	Y	Y	1992	SO		SO		SO		SO		SO		SO		SO	
3030-CM-CSG Commercial Self-Haul Greenwaste	N	Y	NA	SO		SO		SO		SO		SO		SO		SO	
3040-CM-FWC Food Waste Composting	N	Y	1990	SO		SO		SO		SO		SO		SO		SO	
3060-CM-GOV Government Composting Programs	N	Y	1990	SO		SO		SO		SO		SO		SO		SO	

Status Code Legend

SO = Selected Ongoing
AO = Alternative Ongoing
SI = Selected Implemented
AI = Alternative Implemented
M = Regional Agency did not exist
D = Dropped
DE = Dropped in Earlier Year
NI = Selected and Not Implemented
PF = Planned Future
NA = Program did not exist

Reason Code Legend

1 = Delays in bringing diversion facilities online.
2 = Unavoidable regulatory delays.
3 = Existing contractual or legal problems.
4 = Insufficient funding.
5 = Insufficient staffing.
6 = Lack of cooperation from other entities.
7 = Sufficient diversion without selected program.
8 = Lack of markets necessary to support program.

Application: PARIS

Office of Local Assistance

Program Listing for Norwalk

Date Printed
October 21,2003

Program Code	Existed?	Selected?	Pre 1995 Start Date	1995 Status	1995 Reason	1996 Status	1996 Reason	1997 Status	1997 Reason	1998 Status	1998 Reason	1999 Status	1999 Reason	2000 Status	2000 Reason	2001 Status	2001 Reason
4020-SP-TRS Tires	Y	Y	1990	SO		SO		SO		SO		SO		SO		SO	
4030-SP-WHG White Goods	Y	Y	1990	SO		SO		SO		SO		SO		SO		SO	
4040-SP-SCM Scrap Metal	Y	Y	1990	SO		SO		SO		SO		SO		SO		SO	
4050-SP-WDW Wood Waste	N	Y	1990	SO		SO		SO		SO		SO		SO		SO	
4060-SP-CAR Concrete/Asphalt/Rubble	Y	Y	1990	SO		SO		SO		SO		SO		SO		SO	
5000-ED-ELC Electronic (radio ,TV, web, hotlines)	N	Y	1990	SO		SO		SO		SO		SO		SO		SO	
5010-ED-PRN Print (brochures, flyers, guides, news articles)	N	Y	1990	SO		SO		SO		SO		SO		SO		SO	
5020-ED-OUT Outreach (tech assistance, presentations, awards, fairs, field trips)	N	Y	1994	SO		SO		SO		SO		SO		SO		SO	
5030-ED-SCH Schools (education and curriculum)	N	Y	1996	PF		SI		SO		SO		SO		SO		SO	
6000-PI-PLB Product and Landfill Bans	N	Y	NA	SO		SO		SO		SO		SO		SO		SO	

Status Code Legend

SO = Selected Ongoing
AO = Alternative Ongoing
SI = Selected Implemented
AI = Alternative Implemented
M = Regional Agency did not exist
D = Dropped
DE = Dropped in Earlier Year
NI = Selected and Not Implemented
PF = Planned Future
NA = Program did not exist

Reason Code Legend

1 = Delays in bringing diversion facilities online.
2 = Unavoidable regulatory delays.
3 = Existing contractual or legal problems.
4 = Insufficient funding.
5 = Insufficient staffing.
6 = Lack of cooperation from other entities.
7 = Sufficient diversion without selected program.
8 = Lack of markets necessary to support program.

Application: PARIS

Office of Local Assistance

Program Listing for Norwalk

Date Printed

October 21,2003

Program Code	Existed?	Selected?	Pre 1995 Start Date	1995 Status	1995 Reason	1996 Status	1996 Reason	1997 Status	1997 Reason	1998 Status	1998 Reason	1999 Status	1999 Reason	2000 Status	2000 Reason	2001 Status	2001 Reason
6010-PI-EIN Economic Incentives	N	Y	NA	SO		SO		SO		SO		SO		SO		SO	
6020-PI-ORD Ordinances	N	Y	1993	SO		SO		SO		SO		SO		SO		SO	
7000-FR-MRF MRF	N	N	1998	NA	99	NA	99	NA	99	AI		AO		AO		AO	
7010-FR-LAN Landfill	N	Y	1995	SI		SO		SO		SO		SO		SO		SO	
7020-FR-TST Transfer Station	Y	Y	1990	SO		SO		SO		SO		SO		SO		SO	
7030-FR-CMF Composting Facility	N	Y	1990	SO	99	SO	99	SO	99	SO	99	SO		SO		SO	
7040-FR-ADC Alternative Daily Cover	N	Y	1998	NI	99	NI	99	NI	99	SI		SO		SO		SO	
9000-HH-PMF Permanent Facility	N	Y	1995	SI		SO		SO		SO		SO		SO		SO	
9010-HH-MPC Mobile or Periodic Collection	Y	Y	1990	SO		SO		SO		SO		SO		SO		SO	
9020-HH-CSC Curbside Collection	N	N	1999	NA		NA		NA		PF		SI		SO		SO	

Status Code Legend

SO = Selected Ongoing
AO = Alternative Ongoing
SI = Selected Implemented
AI = Alternative Implemented
M = Regional Agency did not exist
D = Dropped
DE = Dropped in Earlier Year
NI = Selected and Not Implemented
PF = Planned Future
NA = Program did not exist

Reason Code Legend

1 = Delays in bringing diversion facilities online.
2 = Unavoidable regulatory delays.
3 = Existing contractual or legal problems.
4 = Insufficient funding.
5 = Insufficient staffing.
6 = Lack of cooperation from other entities.
7 = Sufficient diversion without selected program.
8 = Lack of markets necessary to support program.

Application: PARIS

Office of Local Assistance

Program Listing for Norwalk

Date Printed

October 21,2003

Program Code	Existed?	Selected?	Pre 1995 Start Date	1995 Status	1995 Reason	1996 Status	1996 Reason	1997 Status	1997 Reason	1998 Status	1998 Reason	1999 Status	1999 Reason	2000 Status	2000 Reason	2001 Status	2001 Reason
9040-HH-EDP Education Programs	Y	Y	1990	SO		SO		SO		SO		SO		SO		SO	

Add any additional programs below

Status Code Legend

SO = Selected Ongoing
AO = Alternative Ongoing
SI = Selected Implemented
AI = Alternative Implemented
M = Regional Agency did not exist
D = Dropped
DE = Dropped in Earlier Year
NI = Selected and Not Implemented
PF = Planned Future
NA = Program did not exist

Reason Code Legend

1 = Delays in bringing diversion facilities online.
2 = Unavoidable regulatory delays.
3 = Existing contractual or legal problems.
4 = Insufficient funding.
5 = Insufficient staffing.
6 = Lack of cooperation from other entities.
7 = Sufficient diversion without selected program.
8 = Lack of markets necessary to support program.

Application: PARIS

Office of Local Assistance

Program Listing for Palmdale

Date Printed
October 21,2003

Program Code	Existed?	Selected?	Pre 1995 Start Date	1995 Status	1995 Reason	1996 Status	1996 Reason	1997 Status	1997 Reason	1998 Status	1998 Reason	1999 Status	1999 Reason	2000 Status	2000 Reason	2001 Status	2001 Reason
1010-SR-BCM Backyard and On-Site Composting/Mulching	Y	Y	1993	SO		SO		SO		SO		SO		SO		SO	
1020-SR-BWR Business Waste Reduction Program	Y	Y	1990	SO		SO		SO		SO		SO		SO		SO	
1030-SR-PMT Procurement	N	Y	1993	NI	99	NI	99	NI	99	SI		SO		SO		SO	
1060-SR-MTE Material Exchange, Thrift Shops	N	N	1998	PF		PF		PF		AI		AO		SO		SO	
2000-RC-CRB Residential Curbside	N	Y	1993	SO		SO		SO		SO		SO	99	SO		SO	
2010-RC-DRP Residential Drop-Off	Y	Y	1990	SO		SO		SO		SO		SO		SO		SO	
2020-RC-BYB Residential Buy-Back	Y	Y	1990	SO		SO		SO		SO		SO		SO		SO	
2030-RC-OSP Commercial On-Site Pickup	Y	Y	1990	SO		SO		SO		SO		SO		SO		SO	
2060-RC-GOV Government Recycling Programs	N	N	1998	PF		PF		PF		AI		AO		SO		SO	
2070-RC-SNL Special Collection Seasonal (regular)	N	N	1993	AO		AO		AO		AO		AO		SO		SO	

Status Code Legend

SO = Selected Ongoing
AO = Alternative Ongoing
SI = Selected Implemented
AI = Alternative Implemented
M = Regional Agency did not exist
D = Dropped
DE = Dropped in Earlier Year
NI = Selected and Not Implemented
PF = Planned Future
NA = Program did not exist

Reason Code Legend

1 = Delays in bringing diversion facilities online.
2 = Unavoidable regulatory delays.
3 = Existing contractual or legal problems.
4 = Insufficient funding.
5 = Insufficient staffing.
6 = Lack of cooperation from other entities.
7 = Sufficient diversion without selected program.
8 = Lack of markets necessary to support program.

Application: PARIS

Office of Local Assistance

Program Listing for Palmdale

Date Printed
October 21,2003

Program Code	Existed?	Selected?	Pre 1995 Start Date	1995 Status	1995 Reason	1996 Status	1996 Reason	1997 Status	1997 Reason	1998 Status	1998 Reason	1999 Status	1999 Reason	2000 Status	2000 Reason	2001 Status	2001 Reason
2080-RC-SPE Special Collection Events	N	N	1993	AO		AO		AO		AO		AO		SO		SO	
3000-CM-RCG Residential Curbside Greenwaste Collection	N	Y	1993	SO		SO		SO		SO		D	99	DE	99	DE	99
3010-CM-RSG Residential Self-haul Greenwaste	N	Y	1993	SO		SO		SO		SO		SO		SO		SO	
3030-CM-CSG Commercial Self-Haul Greenwaste	N	Y	1993	SO		SO		SO		SO		SO		SO		SO	
4010-SP-SLG Sludge (sewage/industrial)	Y	Y	1990	SO		SO		SO		SO		SO		SO		SO	
4020-SP-TRS Tires	Y	Y	1990	SO		SO		SO		SO		SO		SO		SO	
4030-SP-WHG White Goods	Y	Y	1990	SO		SO		SO		SO		SO		SO		SO	
4040-SP-SCM Scrap Metal	N	Y	1990	SO		SO		SO		SO		SO		SO		SO	
4050-SP-WDW Wood Waste	Y	Y	1993	SO		SO		SO		SO		SO		SO		SO	
4060-SP-CAR Concrete/Asphalt/Rubble	Y	Y	1993	SO		SO		SO		SO		SO		SO		SO	

Status Code Legend

SO = Selected Ongoing
AO = Alternative Ongoing
SI = Selected Implemented
AI = Alternative Implemented
M = Regional Agency did not exist
D = Dropped
DE = Dropped in Earlier Year
NI = Selected and Not Implemented
PF = Planned Future
NA = Program did not exist

Reason Code Legend

1 = Delays in bringing diversion facilities online.
2 = Unavoidable regulatory delays.
3 = Existing contractual or legal problems.
4 = Insufficient funding.
5 = Insufficient staffing.
6 = Lack of cooperation from other entities.
7 = Sufficient diversion without selected program.
8 = Lack of markets necessary to support program.

Application: PARIS

Office of Local Assistance

Program Listing for Palmdale

Date Printed

October 21,2003

Program Code	Existed?	Selected?	Pre 1995 Start Date	1995 Status	1995 Reason	1996 Status	1996 Reason	1997 Status	1997 Reason	1998 Status	1998 Reason	1999 Status	1999 Reason	2000 Status	2000 Reason	2001 Status	2001 Reason
5000-ED-ELC Electronic (radio ,TV, web, hotlines)	N	Y	1993	SO		SO		SO		SO		SO		SO		SO	
5010-ED-PRN Print (brochures, flyers, guides, news articles)	Y	Y	1990	SO		SO		SO		SO		SO		SO		SO	
5020-ED-OUT Outreach (tech assistance, presentations, awards, fairs, field trips)	N	Y	1993	SO		SO		SO		SO		SO		SO		SO	
5030-ED-SCH Schools (education and curriculum)	Y	Y	1993	SO		SO		SO		SO		SO		SO		SO	
6000-PI-PLB Product and Landfill Bans	N	Y	1990	SO		SO		SO		SO		SO		SO		SO	
6010-PI-EIN Economic Incentives	N	Y	1993	SO		SO		SO		SO		SO		SO		SO	
6020-PI-ORD Ordinances	N	N	1998	PF		PF		PF		AI		AO		SO		SO	
7000-FR-MRF MRF	N	Y	1990	SO		SO		SO		SO		SO		SO		SO	
7010-FR-LAN Landfill	Y	Y	1990	SO		SO		SO		SO		SO		SO		SO	
7030-FR-CMF Composting Facility	N	Y	1993	SO		SO		SO		SO		D	99	DE	99	DE	99

Status Code Legend

SO = Selected Ongoing
AO = Alternative Ongoing
SI = Selected Implemented
AI = Alternative Implemented
M = Regional Agency did not exist
D = Dropped
DE = Dropped in Earlier Year
NI = Selected and Not Implemented
PF = Planned Future
NA = Program did not exist

Reason Code Legend

1 = Delays in bringing diversion facilities online.
2 = Unavoidable regulatory delays.
3 = Existing contractual or legal problems.
4 = Insufficient funding.
5 = Insufficient staffing.
6 = Lack of cooperation from other entities.
7 = Sufficient diversion without selected program.
8 = Lack of markets necessary to support program.

Application: PARIS

Office of Local Assistance

Program Listing for Palmdale

Date Printed
October 21,2003

Program Code	Existed?	Selected?	Pre 1995 Start Date	1995 Status	1995 Reason	1996 Status	1996 Reason	1997 Status	1997 Reason	1998 Status	1998 Reason	1999 Status	1999 Reason	2000 Status	2000 Reason	2001 Status	2001 Reason
9000-HH-PMF Permanent Facility	Y	Y	1994	SO		SO		SO		SO		SO		SO		SO	
9010-HH-MPC Mobile or Periodic Collection	Y	Y	1991	SO		SO		SO		SO		SO		SO		SO	
9020-HH-CSC Curbside Collection	N	N	1998	PF		PF		PF		AI		AO		SO		SO	
9040-HH-EDP Education Programs	Y	Y	1992	SO		SO		SO		SO		SO		SO		SO	

Add any additional programs below

Status Code Legend

SO = Selected Ongoing
AO = Alternative Ongoing
SI = Selected Implemented
AI = Alternative Implemented
M = Regional Agency did not exist
D = Dropped
DE = Dropped in Earlier Year
NI = Selected and Not Implemented
PF = Planned Future
NA = Program did not exist

Reason Code Legend

1 = Delays in bringing diversion facilities online.
2 = Unavoidable regulatory delays.
3 = Existing contractual or legal problems.
4 = Insufficient funding.
5 = Insufficient staffing.
6 = Lack of cooperation from other entities.
7 = Sufficient diversion without selected program.
8 = Lack of markets necessary to support program.

Application: PARIS

Office of Local Assistance

Program Listing for Palos Verdes Estates

Date Printed
October 21,2003

Program Code	Existed?	Selected?	Pre 1995 Start Date	1995 Status	1995 Reason	1996 Status	1996 Reason	1997 Status	1997 Reason	1998 Status	1998 Reason	1999 Status	1999 Reason	2000 Status	2000 Reason	2001 Status	2001 Reason
1000-SR-XGC Xeriscaping/Grasscycling	N	N	1999	NA		NA		NA		NA		AI		AO		AO	
1010-SR-BCM Backyard and On-Site Composting/Mulching	N	Y	1994	SO		SO		SO		SO		SO		SO		SO	
1020-SR-BWR Business Waste Reduction Program	Y	Y	1990	SO		SO		SO		SO		SO		SO		SO	
1030-SR-PMT Procurement	N	Y	1996	NI	99	SI		SO		SO		SO		SO		SO	
1050-SR-GOV Government Source Reduction Programs	N	Y	1995	SI		SO		SO		SO		SO		SO		SO	
2000-RC-CRB Residential Curbside	Y	Y	1990	SO		SO		SO		SO		SO		SO		SO	
2010-RC-DRP Residential Drop-Off	Y	Y	1973	SO		SO		SO		SO		SO		SO		SO	
2020-RC-BYB Residential Buy-Back	Y	Y	1990	SO		SO		SO		SO		SO		SO		SO	
2030-RC-OSP Commercial On-Site Pickup	Y	Y	1990	SO		SO		SO		SO		SO		SO		SO	
2060-RC-GOV Government Recycling Programs	Y	Y	1990	SO		SO		SO		SO		SO		SO		SO	

Status Code Legend

SO = Selected Ongoing
AO = Alternative Ongoing
SI = Selected Implemented
AI = Alternative Implemented
M = Regional Agency did not exist
D = Dropped
DE = Dropped in Earlier Year
NI = Selected and Not Implemented
PF = Planned Future
NA = Program did not exist

Reason Code Legend

1 = Delays in bringing diversion facilities online.
2 = Unavoidable regulatory delays.
3 = Existing contractual or legal problems.
4 = Insufficient funding.
5 = Insufficient staffing.
6 = Lack of cooperation from other entities.
7 = Sufficient diversion without selected program.
8 = Lack of markets necessary to support program.

Application: PARIS

Office of Local Assistance

Program Listing for Palos Verdes Estates

Date Printed
October 21,2003

Program Code	Existed?	Selected?	Pre 1995 Start Date	1995 Status	1995 Reason	1996 Status	1996 Reason	1997 Status	1997 Reason	1998 Status	1998 Reason	1999 Status	1999 Reason	2000 Status	2000 Reason	2001 Status	2001 Reason
2070-RC-SNL Special Collection Seasonal (regular)	N	N	1999	NA		NA		NA		NA		AI		AO		AO	
3000-CM-RCG Residential Curbside Greenwaste Collection	N	Y	1996	NI	99	SI		SO		SO		SO		SO		SO	
3010-CM-RSG Residential Self-haul Greenwaste	N	Y	NA	D	7	DE	7	DE	4	DE	4	DE	4	DE	4	DE	4
3050-CM-SCH School Composting Programs	N	Y	1992	D	99	DE	99	DE	99	DE	99	DE	99	DE	99	DE	99
3070-CM-OTH Other Composting	N	N	1999	NA		NA		NA		NA		AI		AO		AO	
4020-SP-TRS Tires	Y	Y	1990	SO		SO		SO		SO		SO		SO		D	
4030-SP-WHG White Goods	N	N	1999	NA		NA		NA		NA		AI		AO		AO	
4050-SP-WDW Wood Waste	N	Y	1994	SO		SO		SO		SO		SO		SO		SO	
4060-SP-CAR Concrete/Asphalt/Rubble	N	N	1999	NA		NA		NA		NA		AI		AO		AO	
4090-SP-RND Rendering	N	N	1999	NA		NA		NA		NA		AI		AO		AO	

Status Code Legend

SO = Selected Ongoing
AO = Alternative Ongoing
SI = Selected Implemented
AI = Alternative Implemented
M = Regional Agency did not exist
D = Dropped
DE = Dropped in Earlier Year
NI = Selected and Not Implemented
PF = Planned Future
NA = Program did not exist

Reason Code Legend

1 = Delays in bringing diversion facilities online.
2 = Unavoidable regulatory delays.
3 = Existing contractual or legal problems.
4 = Insufficient funding.
5 = Insufficient staffing.
6 = Lack of cooperation from other entities.
7 = Sufficient diversion without selected program.
8 = Lack of markets necessary to support program.

Application: PARIS

Office of Local Assistance

Program Listing for Palos Verdes Estates

Date Printed
October 21,2003

Program Code	Existed?	Selected?	Pre 1995 Start Date	1995 Status	1995 Reason	1996 Status	1996 Reason	1997 Status	1997 Reason	1998 Status	1998 Reason	1999 Status	1999 Reason	2000 Status	2000 Reason	2001 Status	2001 Reason
5000-ED-ELC Electronic (radio ,TV, web, hotlines)	N	N	1999	NA		NA		NA		NA		AI		AO		AO	
5010-ED-PRN Print (brochures, flyers, guides, news articles)	N	Y	1995	SI		SO		SO		SO		SO		SO		SO	
5020-ED-OUT Outreach (tech assistance, presentations, awards, fairs, field trips)	N	Y	1992	SO		SO		SO		SO		SO		SO		SO	
5030-ED-SCH Schools (education and curriculum)	N	Y	1995	SI		SO		SO		SO		SO		SO		SO	
6020-PI-ORD Ordinances	N	Y	NA	D	99	DE	99	DE	99	DE	99	DE	99	DE	99	DE	99
7000-FR-MRF MRF	Y	Y	1990	SO		SO		SO		SO		SO		SO		SO	
7030-FR-CMF Composting Facility	Y	Y	1990	D	99	DE	99	DE	99	DE	99	DE	99	DE	99	DE	99
7040-FR-ADC Alternative Daily Cover	N	N	1996	PF		AI		AO		AO		AO		AO		AO	
9010-HH-MPC Mobile or Periodic Collection	Y	Y	1988	SO		SO		SO		SO		SO		SO		SO	
9040-HH-EDP Education Programs	N	Y	1992	SO		SO		SO		SO		SO		SO		SO	

Status Code Legend

SO = Selected Ongoing
AO = Alternative Ongoing
SI = Selected Implemented
AI = Alternative Implemented
M = Regional Agency did not exist
D = Dropped
DE = Dropped in Earlier Year
NI = Selected and Not Implemented
PF = Planned Future
NA = Program did not exist

Reason Code Legend

1 = Delays in bringing diversion facilities online.
2 = Unavoidable regulatory delays.
3 = Existing contractual or legal problems.
4 = Insufficient funding.
5 = Insufficient staffing.
6 = Lack of cooperation from other entities.
7 = Sufficient diversion without selected program.
8 = Lack of markets necessary to support program.

Application: PARIS

Office of Local Assistance

Program Listing for Palos Verdes Estates

Date Printed
October 21,2003

Program Code	Existed?	Selected?	Pre 1995 Start Date	1995 Status	1995 Reason	1996 Status	1996 Reason	1997 Status	1997 Reason	1998 Status	1998 Reason	1999 Status	1999 Reason	2000 Status	2000 Reason	2001 Status	2001 Reason
9050-HH-OTH Other HHW	N	N	1996	PF		AI		AO		AO		AO		AO		AO	

Add any additional programs below

Status Code Legend

SO = Selected Ongoing
AO = Alternative Ongoing
SI = Selected Implemented
AI = Alternative Implemented
M = Regional Agency did not exist
D = Dropped
DE = Dropped in Earlier Year
NI = Selected and Not Implemented
PF = Planned Future
NA = Program did not exist

Reason Code Legend

1 = Delays in bringing diversion facilities online.
2 = Unavoidable regulatory delays.
3 = Existing contractual or legal problems.
4 = Insufficient funding.
5 = Insufficient staffing.
6 = Lack of cooperation from other entities.
7 = Sufficient diversion without selected program.
8 = Lack of markets necessary to support program.

Application: PARIS

Office of Local Assistance

Program Listing for Paramount

Date Printed
October 21,2003

Program Code	Existed?	Selected?	Pre 1995 Start Date	1995 Status	1995 Reason	1996 Status	1996 Reason	1997 Status	1997 Reason	1998 Status	1998 Reason	1999 Status	1999 Reason	2000 Status	2000 Reason	2001 Status	2001 Reason
1000-SR-XGC Xeriscaping/Grasscycling	N	Y	1992	SO		SO		SO		SO		SO		SO		SO	
1010-SR-BCM Backyard and On-Site Composting/Mulching	Y	Y	1990	SO		SO		SO		SO		SO		SO		SO	
1020-SR-BWR Business Waste Reduction Program	Y	Y	1990	SO		SO		SO		SO		SO		SO		SO	
1030-SR-PMT Procurement	Y	Y	1990	SO		SO		SO		SO		SO		SO		SO	
1040-SR-SCH School Source Reduction Programs	N	N	1995	AI		AO		AO		AO		AO		AO		AO	
1050-SR-GOV Government Source Reduction Programs	N	Y	1990	SO		SO		SO		SO		SO		SO		SO	
1060-SR-MTE Material Exchange, Thrift Shops	Y	Y	1990	SO		SO		SO		SO		SO		SO		SO	
2000-RC-CRB Residential Curbside	N	Y	NA	NI	4	NI	4	NI	4	NI	4	NI	4	NI	99	NI	99
2010-RC-DRP Residential Drop-Off	N	N	1990	AO		AO		AO		AO		AO		AO		AO	
2020-RC-BYB Residential Buy-Back	Y	Y	1990	SO		SO		SO		SO		SO		SO		SO	

Status Code Legend

SO = Selected Ongoing
AO = Alternative Ongoing
SI = Selected Implemented
AI = Alternative Implemented
M = Regional Agency did not exist
D = Dropped
DE = Dropped in Earlier Year
NI = Selected and Not Implemented
PF = Planned Future
NA = Program did not exist

Reason Code Legend

1 = Delays in bringing diversion facilities online.
2 = Unavoidable regulatory delays.
3 = Existing contractual or legal problems.
4 = Insufficient funding.
5 = Insufficient staffing.
6 = Lack of cooperation from other entities.
7 = Sufficient diversion without selected program.
8 = Lack of markets necessary to support program.

Application: PARIS

Office of Local Assistance

Program Listing for Paramount

Date Printed
October 21,2003

Program Code	Existed?	Selected?	Pre 1995 Start Date	1995 Status	1995 Reason	1996 Status	1996 Reason	1997 Status	1997 Reason	1998 Status	1998 Reason	1999 Status	1999 Reason	2000 Status	2000 Reason	2001 Status	2001 Reason
2030-RC-OSP Commercial On-Site Pickup	Y	Y	1990	SO		SO		SO		SO		SO		SO		SO	
2040-RC-SFH Commercial Self-Haul	N	N	1990	AO		AO		AO		AO		AO		AO		AO	
2060-RC-GOV Government Recycling Programs	Y	Y	1990	SO		SO		SO		SO		SO		SO		SO	
2070-RC-SNL Special Collection Seasonal (regular)	Y	Y	1990	SO		SO		SO		SO		SO		SO		SO	
3000-CM-RCG Residential Curbside Greenwaste Collection	N	N	2000	NA		NA		NA		NA		PF		AI		AO	
3010-CM-RSG Residential Self-haul Greenwaste	N	Y	NA	SO		SO		SO		SO		SO		SO		SO	
3030-CM-CSG Commercial Self-Haul Greenwaste	N	Y	NA	SO		SO		SO		SO		SO		SO		SO	
4000-SP-ASH Ash	N	Y	NA	DE		DE		DE		DE		DE		DE	99	DE	99
4020-SP-TRS Tires	Y	Y	1990	SO		SO		SO		SO		SO		SO		SO	
4030-SP-WHG White Goods	Y	Y	1990	SO		SO		SO		SO		SO		SO		SO	

Status Code Legend

SO = Selected Ongoing
AO = Alternative Ongoing
SI = Selected Implemented
AI = Alternative Implemented
M = Regional Agency did not exist
D = Dropped
DE = Dropped in Earlier Year
NI = Selected and Not Implemented
PF = Planned Future
NA = Program did not exist

Reason Code Legend

1 = Delays in bringing diversion facilities online.
2 = Unavoidable regulatory delays.
3 = Existing contractual or legal problems.
4 = Insufficient funding.
5 = Insufficient staffing.
6 = Lack of cooperation from other entities.
7 = Sufficient diversion without selected program.
8 = Lack of markets necessary to support program.

Application: PARIS

Office of Local Assistance

Program Listing for Paramount

Date Printed
October 21,2003

Program Code	Existed?	Selected?	Pre 1995 Start Date	1995 Status	1995 Reason	1996 Status	1996 Reason	1997 Status	1997 Reason	1998 Status	1998 Reason	1999 Status	1999 Reason	2000 Status	2000 Reason	2001 Status	2001 Reason
4040-SP-SCM Scrap Metal	Y	Y	1990	SO		SO		SO		SO		SO		SO		SO	
4050-SP-WDW Wood Waste	Y	Y	1990	SO		SO		SO		SO		SO		SO		SO	
4060-SP-CAR Concrete/Asphalt/Rubble	Y	Y	1990	SO		SO		SO		SO		SO		SO		SO	
5000-ED-ELC Electronic (radio ,TV, web, hotlines)	N	Y	NA	NI	4	NI	4	NI	4	NI	4	NI	4	SI		SO	
5010-ED-PRN Print (brochures, flyers, guides, news articles)	Y	Y	1990	SO		SO		SO		SO		SO		SO		SO	
5020-ED-OUT Outreach (tech assistance, presentations, awards, fairs, field trips)	N	Y	1999	NI	4	NI	4	NI	4	NI	4	SI		SO		SO	
5030-ED-SCH Schools (education and curriculum)	N	Y	1998	NI	4	NI	4	NI	4	SI	4	SO	6	SO	6	SO	
6000-PI-PLB Product and Landfill Bans	N	Y	NA	NI	99	NI	99	NI	4	NI	4	NI	99	NI	99	NI	99
6010-PI-EIN Economic Incentives	N	Y	1995	SI		SO		SO		SO		SO		SO		SO	
6020-PI-ORD Ordinances	N	Y	1997	NI	4	NI	4	SI		SO		SO		SO		SO	

Status Code Legend

SO = Selected Ongoing
AO = Alternative Ongoing
SI = Selected Implemented
AI = Alternative Implemented
M = Regional Agency did not exist
D = Dropped
DE = Dropped in Earlier Year
NI = Selected and Not Implemented
PF = Planned Future
NA = Program did not exist

Reason Code Legend

1 = Delays in bringing diversion facilities online.
2 = Unavoidable regulatory delays.
3 = Existing contractual or legal problems.
4 = Insufficient funding.
5 = Insufficient staffing.
6 = Lack of cooperation from other entities.
7 = Sufficient diversion without selected program.
8 = Lack of markets necessary to support program.

Application: PARIS

Office of Local Assistance

Program Listing for Paramount

Date Printed
October 21,2003

Program Code	Existed?	Selected?	Pre 1995 Start Date	1995 Status	1995 Reason	1996 Status	1996 Reason	1997 Status	1997 Reason	1998 Status	1998 Reason	1999 Status	1999 Reason	2000 Status	2000 Reason	2001 Status	2001 Reason
7000-FR-MRF MRF	Y	Y	1990	SO		SO		SO		SO		SO		SO		SO	
7020-FR-TST Transfer Station	Y	Y	1990	SO		SO		SO		SO		SO		SO		SO	
7030-FR-CMF Composting Facility	Y	Y	1990	SO		SO		SO		SO		SO		SO		SO	
7040-FR-ADC Alternative Daily Cover	N	Y	1992	SO		SO		SO		SO		SO		SO		SO	
8000-TR-WTE Waste To Energy	N	N	2001													AI	
9000-HH-PMF Permanent Facility	Y	Y	1990	SO		SO		SO		SO		SO		SO		SO	
9010-HH-MPC Mobile or Periodic Collection	Y	Y	1990	SO		SO		SO		SO		SO		SO		SO	
9030-HH-WSE Waste Exchange	Y	Y	1990	SO		SO		SO		SO		SO		SO		SO	
9040-HH-EDP Education Programs	Y	Y	1990	SO		SO		SO		SO		SO		SO		SO	

Add any additional programs below

Status Code Legend

SO = Selected Ongoing
AO = Alternative Ongoing
SI = Selected Implemented
AI = Alternative Implemented
M = Regional Agency did not exist
D = Dropped
DE = Dropped in Earlier Year
NI = Selected and Not Implemented
PF = Planned Future
NA = Program did not exist

Reason Code Legend

1 = Delays in bringing diversion facilities online.
2 = Unavoidable regulatory delays.
3 = Existing contractual or legal problems.
4 = Insufficient funding.
5 = Insufficient staffing.
6 = Lack of cooperation from other entities.
7 = Sufficient diversion without selected program.
8 = Lack of markets necessary to support program.

Application: PARIS

Office of Local Assistance

Program Listing for Pasadena

Date Printed
October 21,2003

Program Code	Existed?	Selected?	Pre 1995 Start Date	1995 Status	1995 Reason	1996 Status	1996 Reason	1997 Status	1997 Reason	1998 Status	1998 Reason	1999 Status	1999 Reason	2000 Status	2000 Reason	2001 Status	2001 Reason
1000-SR-XGC Xeriscaping/Grasscycling	Y	Y	1990	SO		SO		SO		SO		SO		SO		SO	
1010-SR-BCM Backyard and On-Site Composting/Mulching	Y	Y	1990	SO		SO		SO		SO		SO		SO		SO	
1020-SR-BWR Business Waste Reduction Program	N	Y	1990	SO		SO		SO		SO		SO		SO		SO	
1030-SR-PMT Procurement	N	N	1990	AO		AO		AO		AO		AO		AO		AO	
1050-SR-GOV Government Source Reduction Programs	N	N	1990	AO		AO		AO		AO		AO		AO		AO	
1060-SR-MTE Material Exchange, Thrift Shops	N	Y	1992	SO		SO		SO		SO		SO		SO		SO	
2000-RC-CRB Residential Curbside	Y	Y	1990	SO		SO		SO		SO		SO		SO		SO	
2010-RC-DRP Residential Drop-Off	Y	Y	1990	SO		SO		SO		SO		SO		SO		SO	
2020-RC-BYB Residential Buy-Back	Y	Y	1990	SO		SO		SO		SO		SO		SO		SO	
2030-RC-OSP Commercial On-Site Pickup	Y	Y	1990	SO		SO		SO		SO		SO		SO		SO	

Status Code Legend

SO = Selected Ongoing
AO = Alternative Ongoing
SI = Selected Implemented
AI = Alternative Implemented
M = Regional Agency did not exist
D = Dropped
DE = Dropped in Earlier Year
NI = Selected and Not Implemented
PF = Planned Future
NA = Program did not exist

Reason Code Legend

1 = Delays in bringing diversion facilities online.
2 = Unavoidable regulatory delays.
3 = Existing contractual or legal problems.
4 = Insufficient funding.
5 = Insufficient staffing.
6 = Lack of cooperation from other entities.
7 = Sufficient diversion without selected program.
8 = Lack of markets necessary to support program.

Application: PARIS

Office of Local Assistance

Program Listing for Pasadena

Date Printed
October 21,2003

Program Code	Existed?	Selected?	Pre 1995 Start Date	1995 Status	1995 Reason	1996 Status	1996 Reason	1997 Status	1997 Reason	1998 Status	1998 Reason	1999 Status	1999 Reason	2000 Status	2000 Reason	2001 Status	2001 Reason
2050-RC-SCH School Recycling Programs	N	N	1994	AO		AO		AO		AO		AO		AO		AO	
2060-RC-GOV Government Recycling Programs	Y	Y	1990	SO		SO		SO		SO		SO		SO		SO	
2070-RC-SNL Special Collection Seasonal (regular)	Y	Y	1990	SO		SO		SO		SO		SO		SO		SO	
2080-RC-SPE Special Collection Events	Y	Y	1990	SO		SO		SO		SO		SO		SO		SO	
3000-CM-RCG Residential Curbside Greenwaste Collection	Y	Y	1990	SO		SO		SO		SO		SO		SO		SO	
3010-CM-RSG Residential Self-haul Greenwaste	Y	Y	1990	SO		SO		SO		SO		SO		SO		SO	
3030-CM-CSG Commercial Self-Haul Greenwaste	N	Y	1993	SO		SO		SO		SO		SO		SO		SO	
3060-CM-GOV Government Composting Programs	Y	Y	1990	SO		SO		SO		SO		SO		SO		SO	
4020-SP-TRS Tires	N	Y	1993	SO		SO		SO		SO		SO		SO		SO	
4030-SP-WHG White Goods	Y	Y	1990	SO		SO		SO		SO		SO		SO		SO	

Status Code Legend

SO = Selected Ongoing
AO = Alternative Ongoing
SI = Selected Implemented
AI = Alternative Implemented
M = Regional Agency did not exist
D = Dropped
DE = Dropped in Earlier Year
NI = Selected and Not Implemented
PF = Planned Future
NA = Program did not exist

Reason Code Legend

1 = Delays in bringing diversion facilities online.
2 = Unavoidable regulatory delays.
3 = Existing contractual or legal problems.
4 = Insufficient funding.
5 = Insufficient staffing.
6 = Lack of cooperation from other entities.
7 = Sufficient diversion without selected program.
8 = Lack of markets necessary to support program.

Application: PARIS

Office of Local Assistance

Program Listing for Pasadena

Date Printed
October 21,2003

Program Code	Existed?	Selected?	Pre 1995 Start Date	1995 Status	1995 Reason	1996 Status	1996 Reason	1997 Status	1997 Reason	1998 Status	1998 Reason	1999 Status	1999 Reason	2000 Status	2000 Reason	2001 Status	2001 Reason
4040-SP-SCM Scrap Metal	N	Y	1990	SO		SO		SO		SO		SO		SO		SO	
4050-SP-WDW Wood Waste	Y	Y	1990	SO		SO		SO		SO		SO		SO		SO	
4060-SP-CAR Concrete/Asphalt/Rubble	Y	Y	1990	SO		SO		SO		SO		SO		SO		SO	
4100-SP-OTH Other Special Waste	N	N	2002	NA		NA		NA		NA		NA		NA		NA	
5000-ED-ELC Electronic (radio ,TV, web, hotlines)	Y	Y	1990	SO		SO		SO		SO		SO		SO		SO	
5010-ED-PRN Print (brochures, flyers, guides, news articles)	Y	Y	1990	SO		SO		SO		SO		SO		SO		SO	
5020-ED-OUT Outreach (tech assistance, presentations, awards, fairs, field trips)	Y	Y	1993	SO		SO		SO		SO		SO		SO		SO	
5030-ED-SCH Schools (education and curriculum)	Y	Y	1993	SO		SO		SO		SO		SO		SO		SO	
6010-PI-EIN Economic Incentives	Y	Y	1990	SO		SO		SO		SO		SO		SO		SO	
6020-PI-ORD Ordinances	N	Y	1993	SO		SO		SO		SO		SO		SO		SO	

Status Code Legend

SO = Selected Ongoing
AO = Alternative Ongoing
SI = Selected Implemented
AI = Alternative Implemented
M = Regional Agency did not exist
D = Dropped
DE = Dropped in Earlier Year
NI = Selected and Not Implemented
PF = Planned Future
NA = Program did not exist

Reason Code Legend

1 = Delays in bringing diversion facilities online.
2 = Unavoidable regulatory delays.
3 = Existing contractual or legal problems.
4 = Insufficient funding.
5 = Insufficient staffing.
6 = Lack of cooperation from other entities.
7 = Sufficient diversion without selected program.
8 = Lack of markets necessary to support program.

Application: PARIS

Office of Local Assistance

Program Listing for Pasadena

Date Printed
October 21,2003

Program Code	Existed?	Selected?	Pre 1995 Start Date	1995 Status	1995 Reason	1996 Status	1996 Reason	1997 Status	1997 Reason	1998 Status	1998 Reason	1999 Status	1999 Reason	2000 Status	2000 Reason	2001 Status	2001 Reason
7000-FR-MRF MRF	Y	Y	1990	SO		SO		SO		SO		SO		SO		SO	
7040-FR-ADC Alternative Daily Cover	Y	Y	1991	SO		SO		SO		SO		SO		SO		SO	
9000-HH-PMF Permanent Facility	Y	Y	1991	SO		SO		SO		SO		SO		SO		SO	
9010-HH-MPC Mobile or Periodic Collection	Y	Y	1992	SO		SO		SO		SO		SO		SO		SO	
9020-HH-CSC Curbside Collection	Y	Y	1990	SO		SO		SO		SO		SO		SO		SO	
9030-HH-WSE Waste Exchange	N	Y	1993	SO		SO		SO		SO		SO		SO		SO	
9040-HH-EDP Education Programs	Y	Y	1990	SO		SO		SO		SO		SO		SO		SO	

Add any additional programs below

Status Code Legend

SO = Selected Ongoing
AO = Alternative Ongoing
SI = Selected Implemented
AI = Alternative Implemented
M = Regional Agency did not exist
D = Dropped
DE = Dropped in Earlier Year
NI = Selected and Not Implemented
PF = Planned Future
NA = Program did not exist

Reason Code Legend

1 = Delays in bringing diversion facilities online.
2 = Unavoidable regulatory delays.
3 = Existing contractual or legal problems.
4 = Insufficient funding.
5 = Insufficient staffing.
6 = Lack of cooperation from other entities.
7 = Sufficient diversion without selected program.
8 = Lack of markets necessary to support program.

Application: PARIS

Office of Local Assistance

Program Listing for Pico Rivera

Date Printed
October 21,2003

Program Code	Existed?	Selected?	Pre 1995 Start Date	1995 Status	1995 Reason	1996 Status	1996 Reason	1997 Status	1997 Reason	1998 Status	1998 Reason	1999 Status	1999 Reason	2000 Status	2000 Reason	2001 Status	2001 Reason
1000-SR-XGC Xeriscaping/Grasscycling	N	Y	1999	NI	4, 5	NI	4, 5	NI	4, 5	NI	4, 5	SI	4, 5	SO		SO	
1010-SR-BCM Backyard and On-Site Composting/Mulching	Y	Y	1990	SO		SO		SO		SO		SO		SO		SO	
1020-SR-BWR Business Waste Reduction Program	Y	Y	1990	SO		SO		SO		SO		SO		SO		SO	
1030-SR-PMT Procurement	N	Y	1992	NI	4, 5	NI	4, 5	NI	4, 5	NI	4, 5	SI	4, 5	NI	4, 5	SI	
1050-SR-GOV Government Source Reduction Programs	N	N	1996	PF		AI		AO		AO		AO		AO		AO	
1060-SR-MTE Material Exchange, Thrift Shops	Y	Y	1998	SO		SO		SO		SO		SO		SO		SO	
1070-SR-OTH Other Source Reduction	Y	Y	1990	SO		SO		SO		SO		SO		SO		SO	
2000-RC-CRB Residential Curbside	N	Y	NA	SO		SO		SO		SO		SO		SO		SO	
2010-RC-DRP Residential Drop-Off	Y	Y	NA	SO		SO		SO		SO		SO		SO		SO	
2020-RC-BYB Residential Buy-Back	Y	Y	NA	SO		SO		SO		SO		SO		SO		SO	

Status Code Legend

SO = Selected Ongoing
AO = Alternative Ongoing
SI = Selected Implemented
AI = Alternative Implemented
M = Regional Agency did not exist
D = Dropped
DE = Dropped in Earlier Year
NI = Selected and Not Implemented
PF = Planned Future
NA = Program did not exist

Reason Code Legend

1 = Delays in bringing diversion facilities online.
2 = Unavoidable regulatory delays.
3 = Existing contractual or legal problems.
4 = Insufficient funding.
5 = Insufficient staffing.
6 = Lack of cooperation from other entities.
7 = Sufficient diversion without selected program.
8 = Lack of markets necessary to support program.

Application: PARIS

Office of Local Assistance

Program Listing for Pico Rivera

Date Printed
October 21,2003

Program Code	Existed?	Selected?	Pre 1995 Start Date	1995 Status	1995 Reason	1996 Status	1996 Reason	1997 Status	1997 Reason	1998 Status	1998 Reason	1999 Status	1999 Reason	2000 Status	2000 Reason	2001 Status	2001 Reason
2030-RC-OSP Commercial On-Site Pickup	Y	Y	1992	SO		SO		SO		SO		SO		SO		SO	
2050-RC-SCH School Recycling Programs	N	N	1999	NA		NA		NA		NA		AI		AO		AO	
2060-RC-GOV Government Recycling Programs	N	N	1999	NA		NA		NA		NA		AI		AO		AO	
2070-RC-SNL Special Collection Seasonal (regular)	N	N	1994	AO		AO		AO		AO		AO		AO		AO	
2080-RC-SPE Special Collection Events	N	N	1994	AO		AO		AO		AO		AO		AO		AO	
3000-CM-RCG Residential Curbside Greenwaste Collection	Y	Y	1990	SO		SO		SO		SO		SO		SO		SO	
3010-CM-RSG Residential Self-haul Greenwaste	N	N	1992	AO		AO		AO		AO		AO		AO		AO	
3020-CM-COG Commercial On-Site Greenwaste Pick-up	N	N	1996	PF		AI		AO		AO		AO		AO		AO	
3030-CM-CSG Commercial Self-Haul Greenwaste	N	N	1990	AO		AO		AO		AO		AO		AO		AO	
3060-CM-GOV Government Composting Programs	Y	Y	1990	SO		SO		SO		SO		SO		SO		SO	

Status Code Legend

SO = Selected Ongoing
AO = Alternative Ongoing
SI = Selected Implemented
AI = Alternative Implemented
M = Regional Agency did not exist
D = Dropped
DE = Dropped in Earlier Year
NI = Selected and Not Implemented
PF = Planned Future
NA = Program did not exist

Reason Code Legend

1 = Delays in bringing diversion facilities online.
2 = Unavoidable regulatory delays.
3 = Existing contractual or legal problems.
4 = Insufficient funding.
5 = Insufficient staffing.
6 = Lack of cooperation from other entities.
7 = Sufficient diversion without selected program.
8 = Lack of markets necessary to support program.

Application: PARIS

Office of Local Assistance

Program Listing for Pico Rivera

Date Printed
October 21,2003

Program Code	Existed?	Selected?	Pre 1995 Start Date	1995 Status	1995 Reason	1996 Status	1996 Reason	1997 Status	1997 Reason	1998 Status	1998 Reason	1999 Status	1999 Reason	2000 Status	2000 Reason	2001 Status	2001 Reason
4010-SP-SLG Sludge (sewage/industrial)	Y	Y	1990	SO		SO		SO		SO		SO		SO		SO	
4020-SP-TRS Tires	Y	Y	NA	SO		SO		SO		SO		SO		SO		SO	
4030-SP-WHG White Goods	Y	Y	NA	SO		SO		SO		SO		SO		SO		SO	
4040-SP-SCM Scrap Metal	N	N	1990	AO		AO		AO		AO		AO		AO		AO	
4050-SP-WDW Wood Waste	Y	Y	NA	SO		SO		SO		SO		SO		SO		SO	
4060-SP-CAR Concrete/Asphalt/Rubble	N	Y	1991	SO		SO		SO		SO		SO		SO		SO	
5000-ED-ELC Electronic (radio ,TV, web, hotlines)	N	N	1996	PF		AI		AO		AO		AO		AO		AO	
5010-ED-PRN Print (brochures, flyers, guides, news articles)	Y	Y	1990	SO		SO		SO		SO		SO		SO		SO	
5020-ED-OUT Outreach (tech assistance, presentations, awards, fairs, field trips)	N	Y	1997	NI	4, 5	NI	4, 5	SI		SO		SO		SO		SO	
5030-ED-SCH Schools (education and curriculum)	N	Y	NA	NI	4, 5	NI	4, 5	NI	4, 5	NI	4, 5	NI	4, 5	NI	4, 5	NI	4, 5

Status Code Legend

SO = Selected Ongoing
AO = Alternative Ongoing
SI = Selected Implemented
AI = Alternative Implemented
M = Regional Agency did not exist
D = Dropped
DE = Dropped in Earlier Year
NI = Selected and Not Implemented
PF = Planned Future
NA = Program did not exist

Reason Code Legend

1 = Delays in bringing diversion facilities online.
2 = Unavoidable regulatory delays.
3 = Existing contractual or legal problems.
4 = Insufficient funding.
5 = Insufficient staffing.
6 = Lack of cooperation from other entities.
7 = Sufficient diversion without selected program.
8 = Lack of markets necessary to support program.

Application: PARIS

Office of Local Assistance

Program Listing for Pico Rivera

Date Printed
October 21,2003

Program Code	Existed?	Selected?	Pre 1995 Start Date	1995 Status	1995 Reason	1996 Status	1996 Reason	1997 Status	1997 Reason	1998 Status	1998 Reason	1999 Status	1999 Reason	2000 Status	2000 Reason	2001 Status	2001 Reason
6010-PI-EIN Economic Incentives	N	Y	NA	NI	4, 5	NI	4, 5	NI	4, 5	NI	4, 5	NI	4, 5	NI	4, 5	NI	4, 5
6020-PI-ORD Ordinances	N	Y	NA	NI	4, 5	NI	4, 5	NI	4, 5	NI	4, 5	SI	4, 5	NI	4, 5	SI	
7000-FR-MRF MRF	Y	Y	NA	SO		SO		SO		SO		SO		SO		SO	
7010-FR-LAN Landfill	N	N	1991	AO		AO		AO		AO		AO		AO		AO	
7020-FR-TST Transfer Station	Y	Y	1990	SO		SO		SO		SO		SO		SO		SO	
7030-FR-CMF Composting Facility	N	Y	1994	SO		SO		SO		SO		SO		SO		SO	
7040-FR-ADC Alternative Daily Cover	N	N	1994	AO		AO		AO		AO		AO		AO		AO	
8000-TR-WTE Waste To Energy	N	N	1991	AO		AO		AO		AO		AO		AO		AO	
9010-HH-MPC Mobile or Periodic Collection	Y	Y	1990	SO		SO		SO		SO		SO		SO		SO	
9030-HH-WSE Waste Exchange	N	Y	1992	SO		SO		SO		SO		SO		SO		SO	

Status Code Legend

SO = Selected Ongoing
AO = Alternative Ongoing
SI = Selected Implemented
AI = Alternative Implemented
M = Regional Agency did not exist
D = Dropped
DE = Dropped in Earlier Year
NI = Selected and Not Implemented
PF = Planned Future
NA = Program did not exist

Reason Code Legend

1 = Delays in bringing diversion facilities online.
2 = Unavoidable regulatory delays.
3 = Existing contractual or legal problems.
4 = Insufficient funding.
5 = Insufficient staffing.
6 = Lack of cooperation from other entities.
7 = Sufficient diversion without selected program.
8 = Lack of markets necessary to support program.

Application: PARIS

Office of Local Assistance

Program Listing for Pico Rivera

Date Printed

October 21,2003

Program Code	Existed?	Selected?	Pre 1995 Start Date	1995 Status	1995 Reason	1996 Status	1996 Reason	1997 Status	1997 Reason	1998 Status	1998 Reason	1999 Status	1999 Reason	2000 Status	2000 Reason	2001 Status	2001 Reason
9040-HH-EDP Education Programs	Y	Y	1990	SO		SO		SO		SO		SO		SO		SO	

Add any additional programs below

Status Code Legend

SO = Selected Ongoing
AO = Alternative Ongoing
SI = Selected Implemented
AI = Alternative Implemented
M = Regional Agency did not exist
D = Dropped
DE = Dropped in Earlier Year
NI = Selected and Not Implemented
PF = Planned Future
NA = Program did not exist

Reason Code Legend

1 = Delays in bringing diversion facilities online.
2 = Unavoidable regulatory delays.
3 = Existing contractual or legal problems.
4 = Insufficient funding.
5 = Insufficient staffing.
6 = Lack of cooperation from other entities.
7 = Sufficient diversion without selected program.
8 = Lack of markets necessary to support program.

Application: PARIS

Office of Local Assistance

Program Listing for Pomona

Date Printed
October 21,2003

Program Code	Existed?	Selected?	Pre 1995 Start Date	1995 Status	1995 Reason	1996 Status	1996 Reason	1997 Status	1997 Reason	1998 Status	1998 Reason	1999 Status	1999 Reason	2000 Status	2000 Reason	2001 Status	2001 Reason
1000-SR-XGC Xeriscaping/Grasscycling	N	N	1990	AO		AO		AO		AO		AO		AO		AO	
1010-SR-BCM Backyard and On-Site Composting/Mulching	N	Y	1995	SI		SO		SO		SO		SO		SO		SO	
1020-SR-BWR Business Waste Reduction Program	Y	Y	1990	SO		SO		SO		SO		SO		SO		SO	
1030-SR-PMT Procurement	N	Y	1996	PF	99	SI		SO		SO		SO		SO		SO	
1050-SR-GOV Government Source Reduction Programs	Y	Y	1990	SO		SO		SO		SO		SO		SO		SO	
1060-SR-MTE Material Exchange, Thrift Shops	Y	Y	1990	SO		SO		SO		SO		SO		SO		SO	
2000-RC-CRB Residential Curbside	N	Y	1991	SO		SO		SO		SO		SO		SO		SO	
2010-RC-DRP Residential Drop-Off	N	N	1993	AO		AO		AO		AO		AO		AO		AO	
2020-RC-BYB Residential Buy-Back	Y	Y	1990	SO	6	SO	6	SO		SO		SO		SO		SO	
2030-RC-OSP Commercial On-Site Pickup	Y	Y	1990	SO		SO		SO		SO		SO		SO		SO	

Status Code Legend

SO = Selected Ongoing
AO = Alternative Ongoing
SI = Selected Implemented
AI = Alternative Implemented
M = Regional Agency did not exist
D = Dropped
DE = Dropped in Earlier Year
NI = Selected and Not Implemented
PF = Planned Future
NA = Program did not exist

Reason Code Legend

1 = Delays in bringing diversion facilities online.
2 = Unavoidable regulatory delays.
3 = Existing contractual or legal problems.
4 = Insufficient funding.
5 = Insufficient staffing.
6 = Lack of cooperation from other entities.
7 = Sufficient diversion without selected program.
8 = Lack of markets necessary to support program.

Application: PARIS

Office of Local Assistance

Program Listing for Pomona

Date Printed
October 21,2003

Program Code	Existed?	Selected?	Pre 1995 Start Date	1995 Status	1995 Reason	1996 Status	1996 Reason	1997 Status	1997 Reason	1998 Status	1998 Reason	1999 Status	1999 Reason	2000 Status	2000 Reason	2001 Status	2001 Reason
2060-RC-GOV Government Recycling Programs	Y	Y	1991	SO		SO		SO		SO		SO		SO		SO	
2070-RC-SNL Special Collection Seasonal (regular)	N	N	1991	AO		AO		AO		AO		AO		AO		AO	
2080-RC-SPE Special Collection Events	N	N	1992	AO		AO		AO		AO		AO		AO		AO	
3000-CM-RCG Residential Curbside Greenwaste Collection	N	N	1996	NA		AI		AO		AO		AO		AO		AO	
3010-CM-RSG Residential Self-haul Greenwaste	Y	Y	1990	SO		SO		SO		SO		SO		SO		SO	
3030-CM-CSG Commercial Self-Haul Greenwaste	Y	Y	1990	SO		SO		SO		SO		SO		SO		SO	
4020-SP-TRS Tires	Y	Y	1990	SO		SO		SO		SO		SO		SO		SO	
4030-SP-WHG White Goods	N	Y	1994	SO		SO		SO		SO		SO		SO		SO	
4040-SP-SCM Scrap Metal	N	N	1994	AO		AO		AO		AO		AO		AO		AO	
4060-SP-CAR Concrete/Asphalt/Rubble	N	Y	1993	SO		SO		SO		SO		SO		SO		SO	

Status Code Legend

SO = Selected Ongoing
AO = Alternative Ongoing
SI = Selected Implemented
AI = Alternative Implemented
M = Regional Agency did not exist
D = Dropped
DE = Dropped in Earlier Year
NI = Selected and Not Implemented
PF = Planned Future
NA = Program did not exist

Reason Code Legend

1 = Delays in bringing diversion facilities online.
2 = Unavoidable regulatory delays.
3 = Existing contractual or legal problems.
4 = Insufficient funding.
5 = Insufficient staffing.
6 = Lack of cooperation from other entities.
7 = Sufficient diversion without selected program.
8 = Lack of markets necessary to support program.

Application: PARIS

Office of Local Assistance

Program Listing for Pomona

Date Printed
October 21,2003

Program Code	Existed?	Selected?	Pre 1995 Start Date	1995 Status	1995 Reason	1996 Status	1996 Reason	1997 Status	1997 Reason	1998 Status	1998 Reason	1999 Status	1999 Reason	2000 Status	2000 Reason	2001 Status	2001 Reason
5000-ED-ELC Electronic (radio ,TV, web, hotlines)	N	Y	1998	PF	99	PF	99	PF	99	SI		SO		SO		SO	
5010-ED-PRN Print (brochures, flyers, guides, news articles)	N	Y	1991	SO		SO		SO		SO		SO		SO		SO	
5020-ED-OUT Outreach (tech assistance, presentations, awards, fairs, field trips)	N	Y	1996	PF		SI		SO		SO		SO		SO		SO	
5030-ED-SCH Schools (education and curriculum)	N	Y	1996	PF		SI		SO		SO		SO		SO		SO	
6010-PI-EIN Economic Incentives	N	Y	1990	SO		SO		SO		SO		SO		SO		SO	
6020-PI-ORD Ordinances	Y	Y	1991	SO		SO		SO		SO		SO		SO		SO	
7040-FR-ADC Alternative Daily Cover	Y	Y	1990	SO		SO		SO		SO		SO		SO		SO	
9000-HH-PMF Permanent Facility	N	N	1994	AO		AO		AO		AO		AO		AO		AO	
9010-HH-MPC Mobile or Periodic Collection	N	Y	1993	SO		SO		SO		SO		SO		SO		SO	
9040-HH-EDP Education Programs	N	Y	1990	SO		SO		SO		SO		SO		SO		SO	

Status Code Legend

SO = Selected Ongoing
AO = Alternative Ongoing
SI = Selected Implemented
AI = Alternative Implemented
M = Regional Agency did not exist
D = Dropped
DE = Dropped in Earlier Year
NI = Selected and Not Implemented
PF = Planned Future
NA = Program did not exist

Reason Code Legend

1 = Delays in bringing diversion facilities online.
2 = Unavoidable regulatory delays.
3 = Existing contractual or legal problems.
4 = Insufficient funding.
5 = Insufficient staffing.
6 = Lack of cooperation from other entities.
7 = Sufficient diversion without selected program.
8 = Lack of markets necessary to support program.

Application: PARIS

Office of Local Assistance

Program Listing for Pomona

Date Printed
October 21,2003

Program Code	Existed?	Selected?	Pre 1995 Start Date	1995 Status	1995 Reason	1996 Status	1996 Reason	1997 Status	1997 Reason	1998 Status	1998 Reason	1999 Status	1999 Reason	2000 Status	2000 Reason	2001 Status	2001 Reason
9050-HH-OTH Other HHW	N	Y	1991	SO		SO		SO		SO		SO		SO		SO	

Add any additional programs below

Status Code Legend

SO = Selected Ongoing
AO = Alternative Ongoing
SI = Selected Implemented
AI = Alternative Implemented
M = Regional Agency did not exist
D = Dropped
DE = Dropped in Earlier Year
NI = Selected and Not Implemented
PF = Planned Future
NA = Program did not exist

Reason Code Legend

1 = Delays in bringing diversion facilities online.
2 = Unavoidable regulatory delays.
3 = Existing contractual or legal problems.
4 = Insufficient funding.
5 = Insufficient staffing.
6 = Lack of cooperation from other entities.
7 = Sufficient diversion without selected program.
8 = Lack of markets necessary to support program.

Application: PARIS

Office of Local Assistance

Program Listing for Rancho Palos Verdes

Date Printed
October 21,2003

Program Code	Existed?	Selected?	Pre 1995 Start Date	1995 Status	1995 Reason	1996 Status	1996 Reason	1997 Status	1997 Reason	1998 Status	1998 Reason	1999 Status	1999 Reason	2000 Status	2000 Reason	2001 Status	2001 Reason
1000-SR-XGC Xeriscaping/Grasscycling	N	N	1993	AO		AO		AO		AO		AO		AO		AO	
1010-SR-BCM Backyard and On-Site Composting/Mulching	Y	Y	1993	SO		SO		SO		SO		SO		SO		SO	
1020-SR-BWR Business Waste Reduction Program	Y	Y	1990	SO		SO		SO		SO		SO		SO		SO	
1030-SR-PMT Procurement	N	N	1992	AO		AO		AO		AO		AO		AO		AO	
1040-SR-SCH School Source Reduction Programs	N	N	1996	NA		AI		AO		AO		AO		AO		AO	
1050-SR-GOV Government Source Reduction Programs	N	Y	1992	SI		SO		SO		SO		SO		SO		SO	
2000-RC-CRB Residential Curbside	Y	Y	1990	SO		SO		SO		SO		SO		SO		SO	
2010-RC-DRP Residential Drop-Off	Y	Y	1990	SO		SO		SO		SO		SO		SO		SO	
2020-RC-BYB Residential Buy-Back	Y	Y	1990	SO		SO		SO		SO		SO		SO		SO	
2030-RC-OSP Commercial On-Site Pickup	Y	Y	1990	SO		SO		SO		SO		SO		SO		SO	

Status Code Legend

SO = Selected Ongoing
AO = Alternative Ongoing
SI = Selected Implemented
AI = Alternative Implemented
M = Regional Agency did not exist
D = Dropped
DE = Dropped in Earlier Year
NI = Selected and Not Implemented
PF = Planned Future
NA = Program did not exist

Reason Code Legend

1 = Delays in bringing diversion facilities online.
2 = Unavoidable regulatory delays.
3 = Existing contractual or legal proble ms.
4 = Insufficient funding.
5 = Insufficient staffing.
6 = Lack of cooperation from other entities.
7 = Sufficient diversion without selected program.
8 = Lack of markets necessary to support program.

Application: PARIS

Office of Local Assistance

Program Listing for Rancho Palos Verdes

Date Printed
October 21,2003

Program Code	Existed?	Selected?	Pre 1995 Start Date	1995 Status	1995 Reason	1996 Status	1996 Reason	1997 Status	1997 Reason	1998 Status	1998 Reason	1999 Status	1999 Reason	2000 Status	2000 Reason	2001 Status	2001 Reason
2050-RC-SCH School Recycling Programs	Y	Y	1995	SO		SO		SO		SO		SO		SO		SO	
2060-RC-GOV Government Recycling Programs	Y	Y	1995	SI		SO		SO		SO		SO		SO		SO	
2070-RC-SNL Special Collection Seasonal (regular)	Y	Y	1990	SO		SO		SO		SO		SO		SO		SO	
2080-RC-SPE Special Collection Events	Y	Y	1990	SO		SO		SO		SO		SO		SO		SO	
3000-CM-RCG Residential Curbside Greenwaste Collection	N	Y	1993	PF		PF		SI		SO		SO		SO		SO	
3020-CM-COG Commercial On-Site Greenwaste Pick-up	N	Y	1990	SO		SO		SO		SO		SO		SO		SO	
3050-CM-SCH School Composting Programs	N	N	1999	NA		NA		NA		NA		AI		AO		AO	
4020-SP-TRS Tires	Y	Y	1990	SO		SO		SO		SO		SO		SO		SO	
4030-SP-WHG White Goods	N	N	2000	NA		NA		NA		NA		NA		AI		AO	
4050-SP-WDW Wood Waste	Y	Y	1990	SO		SO		SO		SO		SO		SO		SO	

Status Code Legend
SO = Selected Ongoing
AO = Alternative Ongoing
SI = Selected Implemented
AI = Alternative Implemented
M = Regional Agency did not exist
D = Dropped
DE = Dropped in Earlier Year
NI = Selected and Not Implemented
PF = Planned Future
NA = Program did not exist

Reason Code Legend
1 = Delays in bringing diversion facilities online.
2 = Unavoidable regulatory delays.
3 = Existing contractual or legal problems.
4 = Insufficient funding.
5 = Insufficient staffing.
6 = Lack of cooperation from other entities.
7 = Sufficient diversion without selected program.
8 = Lack of markets necessary to support program.

Application: PARIS

Office of Local Assistance

Program Listing for Rancho Palos Verdes

Date Printed
October 21,2003

Program Code	Existed?	Selected?	Pre 1995 Start Date	1995 Status	1995 Reason	1996 Status	1996 Reason	1997 Status	1997 Reason	1998 Status	1998 Reason	1999 Status	1999 Reason	2000 Status	2000 Reason	2001 Status	2001 Reason
4060-SP-CAR Concrete/Asphalt/Rubble	N	Y	1997	PF		PF		SI		SO		SO		SO		SO	
5000-ED-ELC Electronic (radio ,TV, web, hotlines)	Y	Y	1990	SO		SO		SO		SO		SO		SO		SO	
5010-ED-PRN Print (brochures, flyers, guides, news articles)	Y	Y	1990	SO		SO		SO		SO		SO		SO		SO	
5020-ED-OUT Outreach (tech assistance, presentations, awards, fairs, field trips)	Y	Y	1990	SO		SO		SO		SO		SO		SO		SO	
5030-ED-SCH Schools (education and curriculum)	N	Y	1996	PF		SI		SO		SO		SO		SO		SO	
6000-PI-PLB Product and Landfill Bans	N	Y	1996	NI	99	SI		SO		SO		SO		SO		SO	
6010-PI-EIN Economic Incentives	N	Y	1995	SI		SO		SO		SO		SO		SO		SO	
6020-PI-ORD Ordinances	Y	Y	1990	SO		SO		SO		SO		SO		SO		SO	
7000-FR-MRF MRF	N	N	2000	NA		NA		NA		NA		NA		AI		AO	
7020-FR-TST Transfer Station	Y	Y	1990	SO		SO		SO		SO		SO		SO		SO	

Status Code Legend

SO = Selected Ongoing
AO = Alternative Ongoing
SI = Selected Implemented
AI = Alternative Implemented
M = Regional Agency did not exist
D = Dropped
DE = Dropped in Earlier Year
NI = Selected and Not Implemented
PF = Planned Future
NA = Program did not exist

Reason Code Legend

1 = Delays in bringing diversion facilities online.
2 = Unavoidable regulatory delays.
3 = Existing contractual or legal problems.
4 = Insufficient funding.
5 = Insufficient staffing.
6 = Lack of cooperation from other entities.
7 = Sufficient diversion without selected program.
8 = Lack of markets necessary to support program.

Application: PARIS

Office of Local Assistance

Program Listing for Rancho Palos Verdes

Date Printed

October 21,2003

Program Code	Existed?	Selected?	Pre 1995 Start Date	1995 Status	1995 Reason	1996 Status	1996 Reason	1997 Status	1997 Reason	1998 Status	1998 Reason	1999 Status	1999 Reason	2000 Status	2000 Reason	2001 Status	2001 Reason
7040-FR-ADC Alternative Daily Cover	Y	Y	1995	SI		SO		SO		SO		SO		SO		SO	
8000-TR-WTE Waste To Energy	N	N	1995	AI		AO		AO		AO		AO		AO		AO	
9000-HH-PMF Permanent Facility	Y	Y	1990	SO		SO		SO		SO		SO		SO		SO	
9010-HH-MPC Mobile or Periodic Collection	N	Y	1991	SI		SO		SO		SO		SO		SO		SO	
9020-HH-CSC Curbside Collection	N	N	1996	PF		AI		AO		AO		AO		AO		AO	
9030-HH-WSE Waste Exchange	N	N	1993	AI		AO		D	99	DE		DE		AI		AO	
9040-HH-EDP Education Programs	N	Y	1993	SI		SO		SO		SO		SO		SO		SO	

Add any additional programs below

Status Code Legend

SO = Selected Ongoing
AO = Alternative Ongoing
SI = Selected Implemented
AI = Alternative Implemented
M = Regional Agency did not exist
D = Dropped
DE = Dropped in Earlier Year
NI = Selected and Not Implemented
PF = Planned Future
NA = Program did not exist

Reason Code Legend

1 = Delays in bringing diversion facilities online.
2 = Unavoidable regulatory delays.
3 = Existing contractual or legal problems.
4 = Insufficient funding.
5 = Insufficient staffing.
6 = Lack of cooperation from other entities.
7 = Sufficient diversion without selected program.
8 = Lack of markets necessary to support program.

Application: PARIS

Office of Local Assistance

Program Listing for Redondo Beach

Date Printed
October 21,2003

Program Code	Existed?	Selected?	Pre 1995 Start Date	1995 Status	1995 Reason	1996 Status	1996 Reason	1997 Status	1997 Reason	1998 Status	1998 Reason	1999 Status	1999 Reason	2000 Status	2000 Reason	2001 Status	2001 Reason
1000-SR-XGC Xeriscaping/Grasscycling	N	Y	1995	SI		SO		SO		SO		SO		SO		SO	
1010-SR-BCM Backyard and On-Site Composting/Mulching	N	Y	1993	SO		SO		SO		SO		SO		SO		SO	
1020-SR-BWR Business Waste Reduction Program	Y	Y	1990	SO		SO		SO		SO		SO		SO		SO	
1030-SR-PMT Procurement	N	Y	1995	SI		SO		SO		SO		SO		SO		SO	
1040-SR-SCH School Source Reduction Programs	N	N	1990	AO		AO		AO		AO		AO		AO		AO	
1050-SR-GOV Government Source Reduction Programs	Y	Y	1990	SO		SO		SO		SO		SO		SO		SO	
1060-SR-MTE Material Exchange, Thrift Shops	N	Y	1995	SI		SO		SO		SO		SO		SO		SO	
1070-SR-OTH Other Source Reduction	N	N	2001	NA		NA		NA		NA		NA		NA		AI	
2000-RC-CRB Residential Curbside	Y	Y	1990	SO		SO		SO		SO		SO		SO		SO	
2010-RC-DRP Residential Drop-Off	Y	Y	1990	SO		SO		SO		SO		SO		SO		SO	

Status Code Legend

SO = Selected Ongoing
AO = Alternative Ongoing
SI = Selected Implemented
AI = Alternative Implemented
M = Regional Agency did not exist
D = Dropped
DE = Dropped in Earlier Year
NI = Selected and Not Implemented
PF = Planned Future
NA = Program did not exist

Reason Code Legend

1 = Delays in bringing diversion facilities online.
2 = Unavoidable regulatory delays.
3 = Existing contractual or legal problems.
4 = Insufficient funding.
5 = Insufficient staffing.
6 = Lack of cooperation from other entities.
7 = Sufficient diversion without selected program.
8 = Lack of markets necessary to support program.

Application: PARIS

Office of Local Assistance

Program Listing for Redondo Beach

Date Printed
October 21,2003

Program Code	Existed?	Selected?	Pre 1995 Start Date	1995 Status	1995 Reason	1996 Status	1996 Reason	1997 Status	1997 Reason	1998 Status	1998 Reason	1999 Status	1999 Reason	2000 Status	2000 Reason	2001 Status	2001 Reason
2020-RC-BYB Residential Buy-Back	Y	Y	1990	SO		SO		SO		SO		SO		SO		SO	
2030-RC-OSP Commercial On-Site Pickup	Y	Y	1990	SO		SO		SO		SO		SO		SO		SO	
2040-RC-SFH Commercial Self-Haul	Y	Y	1990	SO		SO		SO		SO		SO		SO		SO	
2050-RC-SCH School Recycling Programs	N	Y	1996	PF		AI		AO		AO		AO		AO		AO	
2060-RC-GOV Government Recycling Programs	Y	Y	1990	SO		SO		SO		SO		SO		SO		SO	
2070-RC-SNL Special Collection Seasonal (regular)	N	N	1991	AO		AO		AO		AO		AO		AO		AO	
2080-RC-SPE Special Collection Events	N	Y	NA	NI	99	NI	99	NI	99	NI	99	NI	99	NI	99	SI	
3000-CM-RCG Residential Curbside Greenwaste Collection	N	Y	1996	PF		SI		SO		SO		SO		SO		SO	
3010-CM-RSG Residential Self-haul Greenwaste	N	Y	1993	SO		SO		SO		SO		SO		SO		SO	
3020-CM-COG Commercial On-Site Greenwaste Pick-up	N	N	1996	NA		NA		NA		NA		NA		NA		AI	

Status Code Legend

SO = Selected Ongoing
AO = Alternative Ongoing
SI = Selected Implemented
AI = Alternative Implemented
M = Regional Agency did not exist
D = Dropped
DE = Dropped in Earlier Year
NI = Selected and Not Implemented
PF = Planned Future
NA = Program did not exist

Reason Code Legend

1 = Delays in bringing diversion facilities online.
2 = Unavoidable regulatory delays.
3 = Existing contractual or legal problems.
4 = Insufficient funding.
5 = Insufficient staffing.
6 = Lack of cooperation from other entities.
7 = Sufficient diversion without selected program.
8 = Lack of markets necessary to support program.

Application: PARIS

Office of Local Assistance

Program Listing for Redondo Beach

Date Printed
October 21,2003

Program Code	Existed?	Selected?	Pre 1995 Start Date	1995 Status	1995 Reason	1996 Status	1996 Reason	1997 Status	1997 Reason	1998 Status	1998 Reason	1999 Status	1999 Reason	2000 Status	2000 Reason	2001 Status	2001 Reason
3030-CM-CSG Commercial Self-Haul Greenwaste	N	N	2001	NA		NA		NA		NA		NA		NA		AI	
3040-CM-FWC Food Waste Composting	N	N	1997	PF		PF		AI		AO		AO		AO		AO	
3060-CM-GOV Government Composting Programs	N	N	1996	NA		NA		NA		NA		NA		NA		AI	
4020-SP-TRS Tires	Y	Y	1985	SO		SO		SO		SO		SO		SO		SO	
4030-SP-WHG White Goods	Y	Y	1990	SO		SO		SO		SO		SO		SO		SO	
4040-SP-SCM Scrap Metal	Y	Y	1990	SO		SO		SO		SO		SO		SO		SO	
4050-SP-WDW Wood Waste	N	N	2001	NA		NA		NA		NA		NA		NA		AI	
4060-SP-CAR Concrete/Asphalt/Rubble	Y	Y	1993	SO		SO		SO		SO		SO		SO		SO	
4090-SP-RND Rendering	N	N	1990	AO		AO		AO		AO		AO		AO		AO	
5000-ED-ELC Electronic (radio ,TV, web, hotlines)	N	Y	1993	SO		SO		SO		SO		SO		SO		SO	

Status Code Legend

SO = Selected Ongoing
AO = Alternative Ongoing
SI = Selected Implemented
AI = Alternative Implemented
M = Regional Agency did not exist
D = Dropped
DE = Dropped in Earlier Year
NI = Selected and Not Implemented
PF = Planned Future
NA = Program did not exist

Reason Code Legend

1 = Delays in bringing diversion facilities online.
2 = Unavoidable regulatory delays.
3 = Existing contractual or legal problems.
4 = Insufficient funding.
5 = Insufficient staffing.
6 = Lack of cooperation from other entities.
7 = Sufficient diversion without selected program.
8 = Lack of markets necessary to support program.

Application: PARIS

Office of Local Assistance

Program Listing for Redondo Beach

Date Printed
October 21,2003

Program Code	Existed?	Selected?	Pre 1995 Start Date	1995 Status	1995 Reason	1996 Status	1996 Reason	1997 Status	1997 Reason	1998 Status	1998 Reason	1999 Status	1999 Reason	2000 Status	2000 Reason	2001 Status	2001 Reason
5010-ED-PRN Print (brochures, flyers, guides, news articles)	Y	Y	1990	SO		SO		SO		SO		SO		SO		SO	
5020-ED-OUT Outreach (tech assistance, presentations, awards, fairs, field trips)	Y	Y	1990	SO		SO		SO		SO		SO		SO		SO	
5030-ED-SCH Schools (education and curriculum)	N	Y	1995	SI		SO		SO		SO		SO		SO		SO	
5040-ED-OTH Other Public Education	N	N	1993	NA		NA		NA		NA		NA		NA		AI	
6010-PI-EIN Economic Incentives	N	Y	1995	SI		SO		SO		SO		SO		SO		SO	
6020-PI-ORD Ordinances	N	Y	1991	SO		SO		SO		SO		SO		SO		SO	
7010-FR-LAN Landfill	N	N	2001	NA		NA		NA		NA		NA		NA		AI	
7020-FR-TST Transfer Station	N	Y	1991	SO		SO		SO		SO		SO		SO		SO	
7040-FR-ADC Alternative Daily Cover	Y	Y	1990	SO		SO		SO		SO		SO		SO		SO	
7050-FR-OTH Other Facility Recovery	N	Y	1995	SI		SO		D	99	DE		DE		DE	99	DE	99

Status Code Legend

SO = Selected Ongoing
AO = Alternative Ongoing
SI = Selected Implemented
AI = Alternative Implemented
M = Regional Agency did not exist
D = Dropped
DE = Dropped in Earlier Year
NI = Selected and Not Implemented
PF = Planned Future
NA = Program did not exist

Reason Code Legend

1 = Delays in bringing diversion facilities online.
2 = Unavoidable regulatory delays.
3 = Existing contractual or legal problems.
4 = Insufficient funding.
5 = Insufficient staffing.
6 = Lack of cooperation from other entities.
7 = Sufficient diversion without selected program.
8 = Lack of markets necessary to support program.

Application: PARIS

Office of Local Assistance

Program Listing for Redondo Beach

Date Printed
October 21,2003

Program Code	Existed?	Selected?	Pre 1995 Start Date	1995 Status	1995 Reason	1996 Status	1996 Reason	1997 Status	1997 Reason	1998 Status	1998 Reason	1999 Status	1999 Reason	2000 Status	2000 Reason	2001 Status	2001 Reason
8000-TR-WTE Waste To Energy	N	N	2001	NA		NA		NA		NA		NA		NA		AI	
9000-HH-PMF Permanent Facility	N	Y	1995	SI		SO		SO		SO		SO		SO		SO	
9010-HH-MPC Mobile or Periodic Collection	Y	Y	1989	SO		SO		SO		SO		SO		SO		SO	
9040-HH-EDP Education Programs	Y	Y	1990	SO		SO		SO		SO		SO		SO		SO	

Add any additional programs below

Status Code Legend

SO = Selected Ongoing
AO = Alternative Ongoing
SI = Selected Implemented
AI = Alternative Implemented
M = Regional Agency did not exist
D = Dropped
DE = Dropped in Earlier Year
NI = Selected and Not Implemented
PF = Planned Future
NA = Program did not exist

Reason Code Legend

1 = Delays in bringing diversion facilities online.
2 = Unavoidable regulatory delays.
3 = Existing contractual or legal problems.
4 = Insufficient funding.
5 = Insufficient staffing.
6 = Lack of cooperation from other entities.
7 = Sufficient diversion without selected program.
8 = Lack of markets necessary to support program.

Application: PARIS

Office of Local Assistance

Program Listing for Rolling Hills

Date Printed
October 21,2003

Program Code	Existed?	Selected?	Pre 1995 Start Date	1995 Status	1995 Reason	1996 Status	1996 Reason	1997 Status	1997 Reason	1998 Status	1998 Reason	1999 Status	1999 Reason	2000 Status	2000 Reason	2001 Status	2001 Reason
1010-SR-BCM Backyard and On-Site Composting/Mulching	Y	Y	1990	SO		SO		SO		SO		SO		SO		SO	
1030-SR-PMT Procurement	N	Y	1996	NI	99	SI		SO		SO		SO		SO		SO	
1050-SR-GOV Government Source Reduction Programs	N	Y	1992	SO		SO		SO		SO		SO		SO		SO	
2000-RC-CRB Residential Curbside	N	Y	1995	SI		SO		SO		SO		SO		SO		SO	
2010-RC-DRP Residential Drop-Off	Y	Y	1990	SO		SO		SO		SO		SO		SO		SO	
2020-RC-BYB Residential Buy-Back	Y	Y	1990	SO		SO		SO		SO		SO		SO		SO	
2060-RC-GOV Government Recycling Programs	Y	Y	1990	SO		SO		SO		SO		SO		SO		SO	
2070-RC-SNL Special Collection Seasonal (regular)	N	Y	1995	SI		SO		SO		SO		SO		SO		SO	
3000-CM-RCG Residential Curbside Greenwaste Collection	N	Y	1995	SI		SO		SO		SO		SO		SO		SO	
3060-CM-GOV Government Composting Programs	N	N	2000	NA		NA		NA		NA		NA		AI		AO	

Status Code Legend

SO = Selected Ongoing
AO = Alternative Ongoing
SI = Selected Implemented
AI = Alternative Implemented
M = Regional Agency did not exist
D = Dropped
DE = Dropped in Earlier Year
NI = Selected and Not Implemented
PF = Planned Future
NA = Program did not exist

Reason Code Legend

1 = Delays in bringing diversion facilities online.
2 = Unavoidable regulatory delays.
3 = Existing contractual or legal problems.
4 = Insufficient funding.
5 = Insufficient staffing.
6 = Lack of cooperation from other entities.
7 = Sufficient diversion without selected program.
8 = Lack of markets necessary to support program.

Application: PARIS

Office of Local Assistance

Program Listing for Rolling Hills

Date Printed
October 21,2003

Program Code	Existed?	Selected?	Pre 1995 Start Date	1995 Status	1995 Reason	1996 Status	1996 Reason	1997 Status	1997 Reason	1998 Status	1998 Reason	1999 Status	1999 Reason	2000 Status	2000 Reason	2001 Status	2001 Reason
3070-CM-OTH Other Composting	N	N	1998	PF		PF		PF		SI		SO		SO		SO	
4050-SP-WDW Wood Waste	Y	Y	1990	SO		SO		SO		SO		SO		SO		SO	
4060-SP-CAR Concrete/Asphalt/Rubble	N	Y	1998	PF		PF		PF		SI		SO		SO		SO	
5000-ED-ELC Electronic (radio ,TV, web, hotlines)	N	Y	1995	SI		SO		SO		SO		SO		SO		SO	
5010-ED-PRN Print (brochures, flyers, guides, news articles)	Y	Y	1995	SO		SO		SO		SO		SO		SO		SO	
5020-ED-OUT Outreach (tech assistance, presentations, awards, fairs, field trips)	Y	Y	1995	SO		SO		SO		SO		SO		SO		SO	
6020-PI-ORD Ordinances	N	Y	1993	SO		SO		SO		SO		SO		SO		SO	
7040-FR-ADC Alternative Daily Cover	N	N	1995	AI		AO		AO		AO		AO		AO		AO	
9010-HH-MPC Mobile or Periodic Collection	N	Y	1995	SI		SO		SO		SO		SO		SO		SO	
9030-HH-WSE Waste Exchange	N	Y	1995	SI		SO		SO		SO		SO		SO		SO	

Status Code Legend

SO = Selected Ongoing
AO = Alternative Ongoing
SI = Selected Implemented
AI = Alternative Implemented
M = Regional Agency did not exist
D = Dropped
DE = Dropped in Earlier Year
NI = Selected and Not Implemented
PF = Planned Future
NA = Program did not exist

Reason Code Legend

1 = Delays in bringing diversion facilities online.
2 = Unavoidable regulatory delays.
3 = Existing contractual or legal problems.
4 = Insufficient funding.
5 = Insufficient staffing.
6 = Lack of cooperation from other entities.
7 = Sufficient diversion without selected program.
8 = Lack of markets necessary to support program.

Application: PARIS

Office of Local Assistance

Program Listing for Rolling Hills

Date Printed
October 21,2003

Program Code	Existed?	Selected?	Pre 1995 Start Date	1995 Status	1995 Reason	1996 Status	1996 Reason	1997 Status	1997 Reason	1998 Status	1998 Reason	1999 Status	1999 Reason	2000 Status	2000 Reason	2001 Status	2001 Reason
9040-HH-EDP Education Programs	N	Y	1995	SI		SO		SO		SO		SO		SO		SO	

Add any additional programs below

Status Code Legend

SO = Selected Ongoing
AO = Alternative Ongoing
SI = Selected Implemented
AI = Alternative Implemented
M = Regional Agency did not exist
D = Dropped
DE = Dropped in Earlier Year
NI = Selected and Not Implemented
PF = Planned Future
NA = Program did not exist

Reason Code Legend

1 = Delays in bringing diversion facilities online.
2 = Unavoidable regulatory delays.
3 = Existing contractual or legal problems.
4 = Insufficient funding.
5 = Insufficient staffing.
6 = Lack of cooperation from other entities.
7 = Sufficient diversion without selected program.
8 = Lack of markets necessary to support program.

Application: PARIS

Office of Local Assistance

Program Listing for Rolling Hills Estates

Date Printed
October 21,2003

Program Code	Existed?	Selected?	Pre 1995 Start Date	1995 Status	1995 Reason	1996 Status	1996 Reason	1997 Status	1997 Reason	1998 Status	1998 Reason	1999 Status	1999 Reason	2000 Status	2000 Reason	2001 Status	2001 Reason
1010-SR-BCM Backyard and On-Site Composting/Mulching	Y	Y	1990	SO		SO		SO		SO		SO		SO		SO	
1020-SR-BWR Business Waste Reduction Program	Y	Y	1990	SO		SO		SO		SO		SO		SO		SO	
1030-SR-PMT Procurement	N	Y	1993	SO		SO		SO		SO		SO		SO		SO	
1040-SR-SCH School Source Reduction Programs	Y	Y	1990	SO		SO		SO		SO		SO		SO		SO	
1050-SR-GOV Government Source Reduction Programs	N	Y	1995	SI		SO		SO		SO		SO		SO		SO	
1060-SR-MTE Material Exchange, Thrift Shops	Y	Y	1990	SO		SO		SO		SO		SO		SO		SO	
2000-RC-CRB Residential Curbside	Y	Y	1990	SO		SO		SO		SO		SO		SO		SO	
2020-RC-BYB Residential Buy-Back	Y	Y	1990	SO		SO		SO		SO		SO		SO		SO	
2030-RC-OSP Commercial On-Site Pickup	Y	Y	1990	SO		SO		SO		SO		SO		SO		SO	
2040-RC-SFH Commercial Self-Haul	Y	Y	1990	SO		SO		SO		SO		SO		SO		SO	

Status Code Legend

SO = Selected Ongoing
AO = Alternative Ongoing
SI = Selected Implemented
AI = Alternative Implemented
M = Regional Agency did not exist
D = Dropped
DE = Dropped in Earlier Year
NI = Selected and Not Implemented
PF = Planned Future
NA = Program did not exist

Reason Code Legend

1 = Delays in bringing diversion facilities online.
2 = Unavoidable regulatory delays.
3 = Existing contractual or legal problems.
4 = Insufficient funding.
5 = Insufficient staffing.
6 = Lack of cooperation from other entities.
7 = Sufficient diversion without selected program.
8 = Lack of markets necessary to support program.

Application: PARIS

Office of Local Assistance

Program Listing for Rolling Hills Estates

Date Printed
October 21,2003

Program Code	Existed?	Selected?	Pre 1995 Start Date	1995 Status	1995 Reason	1996 Status	1996 Reason	1997 Status	1997 Reason	1998 Status	1998 Reason	1999 Status	1999 Reason	2000 Status	2000 Reason	2001 Status	2001 Reason
2060-RC-GOV Government Recycling Programs	Y	Y	1990	SO		SO		SO		SO		SO		SO		SO	
2080-RC-SPE Special Collection Events	Y	Y	1990	SO		SO		SO		SO		SO		SO		SO	
3000-CM-RCG Residential Curbside Greenwaste Collection	N	Y	1995	SI		SO		SO		SO		SO		SO		SO	
3010-CM-RSG Residential Self-haul Greenwaste	N	N	1992	AO		AO		AO		AO		AO		AO		AO	
3020-CM-COG Commercial On-Site Greenwaste Pick-up	N	Y	1992	SO		SO		SO		SO		SO		SO		SO	
4020-SP-TRS Tires	Y	Y	1990	SO		SO		SO		SO		SO		SO		SO	
4050-SP-WDW Wood Waste	Y	Y	1990	SO		SO		SO		SO		SO		SO		SO	
4060-SP-CAR Concrete/Asphalt/Rubble	Y	Y	1990	SO		SO		SO		SO		SO		SO		SO	
4100-SP-OTH Other Special Waste	Y	Y	1990	SO		SO		SO		SO		SO		SO		SO	
5000-ED-ELC Electronic (radio ,TV, web, hotlines)	N	N	1991	AO		AO		AO		AO		AO		AO		AO	

Status Code Legend

SO = Selected Ongoing
AO = Alternative Ongoing
SI = Selected Implemented
AI = Alternative Implemented
M = Regional Agency did not exist
D = Dropped
DE = Dropped in Earlier Year
NI = Selected and Not Implemented
PF = Planned Future
NA = Program did not exist

Reason Code Legend

1 = Delays in bringing diversion facilities online.
2 = Unavoidable regulatory delays.
3 = Existing contractual or legal problems.
4 = Insufficient funding.
5 = Insufficient staffing.
6 = Lack of cooperation from other entities.
7 = Sufficient diversion without selected program.
8 = Lack of markets necessary to support program.

Application: PARIS

Office of Local Assistance

Program Listing for Rolling Hills Estates

Date Printed
October 21,2003

Program Code	Existed?	Selected?	Pre 1995 Start Date	1995 Status	1995 Reason	1996 Status	1996 Reason	1997 Status	1997 Reason	1998 Status	1998 Reason	1999 Status	1999 Reason	2000 Status	2000 Reason	2001 Status	2001 Reason
5010-ED-PRN Print (brochures, flyers, guides, news articles)	Y	Y	1991	SO		SO		SO		SO		SO		SO		SO	
5020-ED-OUT Outreach (tech assistance, presentations, awards, fairs, field trips)	Y	Y	1991	SO		SO		SO		SO		SO		SO		SO	
5030-ED-SCH Schools (education and curriculum)	N	Y	1993	SO		SO		SO		SO		SO		D	99	SI	
6010-PI-EIN Economic Incentives	N	Y	1994	SO		SO		SO		SO		SO		SO		SO	
6020-PI-ORD Ordinances	N	Y	1994	DE	99	DE	99	DE		DE		DE		SI		SO	
7020-FR-TST Transfer Station	Y	Y	1990	SO		SO		SO		SO		SO		SO		SO	
9010-HH-MPC Mobile or Periodic Collection	Y	Y	1990	SO		SO		SO		SO		SO		SO		SO	
9020-HH-CSC Curbside Collection	Y	Y	1990	SO		SO		SO		SO		SO		SO		SO	
9030-HH-WSE Waste Exchange	N	N	1993	AO		AO		AO		AO		AO		AO		AO	
9040-HH-EDP Education Programs	N	Y	1993	SO		SO		SO		SO		SO		SO		SO	

Add any additional programs below

Status Code Legend

SO = Selected Ongoing
AO = Alternative Ongoing
SI = Selected Implemented
AI = Alternative Implemented
M = Regional Agency did not exist
D = Dropped
DE = Dropped in Earlier Year
NI = Selected and Not Implemented
PF = Planned Future
NA = Program did not exist

Reason Code Legend

1 = Delays in bringing diversion facilities online.
2 = Unavoidable regulatory delays.
3 = Existing contractual or legal problems.
4 = Insufficient funding.
5 = Insufficient staffing.
6 = Lack of cooperation from other entities.
7 = Sufficient diversion without selected program.
8 = Lack of markets necessary to support program.

Application: PARIS

Office of Local Assistance

Program Listing for Rosemead

Date Printed
October 21,2003

Program Code	Existed?	Selected?	Pre 1995 Start Date	1995 Status	1995 Reason	1996 Status	1996 Reason	1997 Status	1997 Reason	1998 Status	1998 Reason	1999 Status	1999 Reason	2000 Status	2000 Reason	2001 Status	2001 Reason
1000-SR-XGC Xeriscaping/Grasscycling	Y	Y	1990	SO		SO		SO		SO		SO		SO		SO	
1010-SR-BCM Backyard and On-Site Composting/Mulching	N	Y	1995	SI		SO		SO		SO		SO		SO		SO	
1020-SR-BWR Business Waste Reduction Program	Y	Y	1990	SO		SO		SO		SO		SO		SO		SO	
1030-SR-PMT Procurement	N	Y	1992	SO		SO		SO		SO		SO		SO		SO	
1040-SR-SCH School Source Reduction Programs	N	Y	1997	PF	6	PF	6	SI		SO		SO		SO		SO	
1050-SR-GOV Government Source Reduction Programs	N	Y	1998	NI	99	NI	99	NI	99	SI		SO		SO		SO	
1060-SR-MTE Material Exchange, Thrift Shops	N	N	1990	AO		AO		AO		AO		AO		AO		AO	
2000-RC-CRB Residential Curbside	Y	Y	1991	SO		SO		SO		SO		SO		SO		SO	
2010-RC-DRP Residential Drop-Off	N	N	1990	AO		AO		AO		AO		AO		AO		AO	
2020-RC-BYB Residential Buy-Back	Y	Y	1990	SO		SO		SO		SO		SO		SO		SO	

Status Code Legend

SO = Selected Ongoing
AO = Alternative Ongoing
SI = Selected Implemented
AI = Alternative Implemented
M = Regional Agency did not exist
D = Dropped
DE = Dropped in Earlier Year
NI = Selected and Not Implemented
PF = Planned Future
NA = Program did not exist

Reason Code Legend

1 = Delays in bringing diversion facilities online.
2 = Unavoidable regulatory delays.
3 = Existing contractual or legal problems.
4 = Insufficient funding.
5 = Insufficient staffing.
6 = Lack of cooperation from other entities.
7 = Sufficient diversion without selected program.
8 = Lack of markets necessary to support program.

Application: PARIS

Office of Local Assistance

Program Listing for Rosemead

Date Printed
October 21,2003

Program Code	Existed?	Selected?	Pre 1995 Start Date	1995 Status	1995 Reason	1996 Status	1996 Reason	1997 Status	1997 Reason	1998 Status	1998 Reason	1999 Status	1999 Reason	2000 Status	2000 Reason	2001 Status	2001 Reason
2030-RC-OSP Commercial On-Site Pickup	Y	Y	1990	SO		SO		SO		SO		SO		SO		SO	
2050-RC-SCH School Recycling Programs	N	Y	2000	PF	6	PF	6	PF	6	PF	6	PF	6	SI		SO	
2060-RC-GOV Government Recycling Programs	Y	Y	1990	SO		SO		SO		SO		SO		SO		SO	
2070-RC-SNL Special Collection Seasonal (regular)	N	Y	1992	SO		SO		SO		SO		SO		SO		SO	
3000-CM-RCG Residential Curbside Greenwaste Collection	Y	Y	1991	SO		SO		SO		SO		SO		SO		SO	
4020-SP-TRS Tires	N	Y	1991	SO		SO		SO		SO		SO		SO		SO	
4030-SP-WHG White Goods	N	Y	1991	SO		SO		SO		SO		SO		SO		SO	
4050-SP-WDW Wood Waste	N	N	1996	NA		AI		AO		AO		AO		AO		AO	
4060-SP-CAR Concrete/Asphalt/Rubble	N	Y	1991	SO		SO		SO		SO		SO		SO		SO	
5000-ED-ELC Electronic (radio ,TV, web, hotlines)	N	Y	2000	PF	99	PF	99	PF	99	PF	99	PF	99	SI		SO	

Status Code Legend

SO = Selected Ongoing
AO = Alternative Ongoing
SI = Selected Implemented
AI = Alternative Implemented
M = Regional Agency did not exist
D = Dropped
DE = Dropped in Earlier Year
NI = Selected and Not Implemented
PF = Planned Future
NA = Program did not exist

Reason Code Legend

1 = Delays in bringing diversion facilities online.
2 = Unavoidable regulatory delays.
3 = Existing contractual or legal problems.
4 = Insufficient funding.
5 = Insufficient staffing.
6 = Lack of cooperation from other entities.
7 = Sufficient diversion without selected program.
8 = Lack of markets necessary to support program.

Application: PARIS

Office of Local Assistance

Program Listing for Rosemead

Date Printed
October 21,2003

Program Code	Existed?	Selected?	Pre 1995 Start Date	1995 Status	1995 Reason	1996 Status	1996 Reason	1997 Status	1997 Reason	1998 Status	1998 Reason	1999 Status	1999 Reason	2000 Status	2000 Reason	2001 Status	2001 Reason
5010-ED-PRN Print (brochures, flyers, guides, news articles)	Y	Y	1991	SO		SO		SO		SO		SO		SO		SO	
5020-ED-OUT Outreach (tech assistance, presentations, awards, fairs, field trips)	N	Y	1995	SI		SO		SO		SO		SO		SO		SO	
5030-ED-SCH Schools (education and curriculum)	N	Y	1997	PF	99	PF	99	SI		SO		SO		SO		SO	
6010-PI-EIN Economic Incentives	N	N	1995	AI		AO		AO		AO		AO		AO		AO	
6020-PI-ORD Ordinances	N	Y	1991	SO		SO		SO		SO		SO		SO		SO	
7040-FR-ADC Alternative Daily Cover	Y	Y	1991	SO		SO		SO		SO		SO		SO		SO	
8000-TR-WTE Waste To Energy	N	N	2002	NA		NA		NA		NA		NA		NA		NA	
9010-HH-MPC Mobile or Periodic Collection	Y	Y	1991	SO		SO		SO		SO		SO		SO		SO	
9040-HH-EDP Education Programs	Y	Y	1991	SO		SO		SO		SO		SO		SO		SO	

Add any additional programs below

Status Code Legend

SO = Selected Ongoing
AO = Alternative Ongoing
SI = Selected Implemented
AI = Alternative Implemented
M = Regional Agency did not exist
D = Dropped
DE = Dropped in Earlier Year
NI = Selected and Not Implemented
PF = Planned Future
NA = Program did not exist

Reason Code Legend

1 = Delays in bringing diversion facilities online.
2 = Unavoidable regulatory delays.
3 = Existing contractual or legal problems.
4 = Insufficient funding.
5 = Insufficient staffing.
6 = Lack of cooperation from other entities.
7 = Sufficient diversion without selected program.
8 = Lack of markets necessary to support program.

Application: PARIS

Office of Local Assistance

Program Listing for San Dimas

Date Printed
October 21,2003

Program Code	Existed?	Selected?	Pre 1995 Start Date	1995 Status	1995 Reason	1996 Status	1996 Reason	1997 Status	1997 Reason	1998 Status	1998 Reason	1999 Status	1999 Reason	2000 Status	2000 Reason	2001 Status	2001 Reason
1000-SR-XGC Xeriscaping/Grasscycling	Y	Y	1994	SO		SO		SO		SO		SO		SO		SO	
1010-SR-BCM Backyard and On-Site Composting/Mulching	N	Y	1994	SO		SO		SO		SO		SO		SO		SO	
1020-SR-BWR Business Waste Reduction Program	Y	Y	1990	SO		SO		SO		SO		SO		SO		SO	
1030-SR-PMT Procurement	N	Y	1995	SI		SO		SO		SO		SO		SO		SO	
1050-SR-GOV Government Source Reduction Programs	N	Y	1991	SO		SO		SO		SO		SO		SO		SO	
1060-SR-MTE Material Exchange, Thrift Shops	Y	Y	1990	SO		SO		SO		SO		SO		SO		SO	
2000-RC-CRB Residential Curbside	Y	Y	1991	SO		SO		SO		SO		SO		SO		SO	
2010-RC-DRP Residential Drop-Off	Y	Y	1991	SO		SO		SO		SO		SO		SO		SO	
2020-RC-BYB Residential Buy-Back	Y	Y	1989	SO		SO		SO		SO		SO		SO		SO	
2030-RC-OSP Commercial On-Site Pickup	Y	Y	1990	SO		SO		SO		SO		SO		SO		SO	

Status Code Legend

SO = Selected Ongoing
AO = Alternative Ongoing
SI = Selected Implemented
AI = Alternative Implemented
M = Regional Agency did not exist
D = Dropped
DE = Dropped in Earlier Year
NI = Selected and Not Implemented
PF = Planned Future
NA = Program did not exist

Reason Code Legend

1 = Delays in bringing diversion facilities online.
2 = Unavoidable regulatory delays.
3 = Existing contractual or legal problems.
4 = Insufficient funding.
5 = Insufficient staffing.
6 = Lack of cooperation from other entities.
7 = Sufficient diversion without selected program.
8 = Lack of markets necessary to support program.

Application: PARIS

Office of Local Assistance

Program Listing for San Dimas

Date Printed
October 21,2003

Program Code	Existed?	Selected?	Pre 1995 Start Date	1995 Status	1995 Reason	1996 Status	1996 Reason	1997 Status	1997 Reason	1998 Status	1998 Reason	1999 Status	1999 Reason	2000 Status	2000 Reason	2001 Status	2001 Reason
2060-RC-GOV Government Recycling Programs	Y	Y	1990	SO		SO		SO		SO		SO		SO		SO	
2070-RC-SNL Special Collection Seasonal (regular)	N	N	1991	AO		AO		AO		AO		AO		AO		AO	
2080-RC-SPE Special Collection Events	N	N	2000	NA		NA		NA		NA		NA		AI		AO	
3000-CM-RCG Residential Curbside Greenwaste Collection	N	N	1998	NA		NA		NA		AI		AO		AO		AO	
3030-CM-CSG Commercial Self-Haul Greenwaste	Y	Y	1990	SO		SO		SO		SO		SO		SO		SO	
4020-SP-TRS Tires	Y	Y	1990	SO		SO		SO		SO		SO		SO		SO	
4030-SP-WHG White Goods	Y	Y	1990	SO		SO		SO		SO		SO		SO		SO	
4040-SP-SCM Scrap Metal	Y	Y	1991	SO		SO		SO		SO		SO		SO		SO	
4060-SP-CAR Concrete/Asphalt/Rubble	N	N	1992	AO		AO		AO		AO		AO		AO		AO	
5000-ED-ELC Electronic (radio ,TV, web, hotlines)	N	Y	1994	SO		SO		SO		SO		SO		SO		SO	

Status Code Legend
SO = Selected Ongoing
AO = Alternative Ongoing
SI = Selected Implemented
AI = Alternative Implemented
M = Regional Agency did not exist
D = Dropped
DE = Dropped in Earlier Year
NI = Selected and Not Implemented
PF = Planned Future
NA = Program did not exist

Reason Code Legend
1 = Delays in bringing diversion facilities online.
2 = Unavoidable regulatory delays.
3 = Existing contractual or legal problems.
4 = Insufficient funding.
5 = Insufficient staffing.
6 = Lack of cooperation from other entities.
7 = Sufficient diversion without selected program.
8 = Lack of markets necessary to support program.

Application: PARIS

Office of Local Assistance

Program Listing for San Dimas

Date Printed
October 21,2003

Program Code	Existed?	Selected?	Pre 1995 Start Date	1995 Status	1995 Reason	1996 Status	1996 Reason	1997 Status	1997 Reason	1998 Status	1998 Reason	1999 Status	1999 Reason	2000 Status	2000 Reason	2001 Status	2001 Reason
5010-ED-PRN Print (brochures, flyers, guides, news articles)	N	Y	1994	SO		SO		SO		SO		SO		SO		SO	
5020-ED-OUT Outreach (tech assistance, presentations, awards, fairs, field trips)	N	Y	1994	SO		SO		SO		SO		SO		SO		SO	
5030-ED-SCH Schools (education and curriculum)	N	Y	1999	PF	6	PF	6	PF	6	PF	6	SI		SO		SO	
6010-PI-EIN Economic Incentives	N	Y	2000	PF	3	PF	3	PF	3	PF	3	PF	3	SI		SO	
6020-PI-ORD Ordinances	N	Y	NA	NI	99	NI	99	NI	99	NI	99	NI	99	NI	99	NI	99
7000-FR-MRF MRF	N	Y	1996	PF	99	SI		SO		SO		SO		SO		SO	
7040-FR-ADC Alternative Daily Cover	Y	Y	1991	SO		SO		SO		SO		SO		SO		SO	
9000-HH-PMF Permanent Facility	N	N	1994	AO		AO		AO		AO		AO		AO		AO	
9010-HH-MPC Mobile or Periodic Collection	Y	Y	1991	SO		SO		SO		SO		SO		SO		SO	
9020-HH-CSC Curbside Collection	N	N	1997	PF	99	PF	99	SI		SO		SO		SO		SO	

Status Code Legend

SO = Selected Ongoing
AO = Alternative Ongoing
SI = Selected Implemented
AI = Alternative Implemented
M = Regional Agency did not exist
D = Dropped
DE = Dropped in Earlier Year
NI = Selected and Not Implemented
PF = Planned Future
NA = Program did not exist

Reason Code Legend

1 = Delays in bringing diversion facilities online.
2 = Unavoidable regulatory delays.
3 = Existing contractual or legal problems.
4 = Insufficient funding.
5 = Insufficient staffing.
6 = Lack of cooperation from other entities.
7 = Sufficient diversion without selected program.
8 = Lack of markets necessary to support program.

Application: PARIS

Office of Local Assistance

Program Listing for San Dimas

Date Printed
October 21,2003

Program Code	Existed?	Selected?	Pre 1995 Start Date	1995 Status	1995 Reason	1996 Status	1996 Reason	1997 Status	1997 Reason	1998 Status	1998 Reason	1999 Status	1999 Reason	2000 Status	2000 Reason	2001 Status	2001 Reason
9040-HH-EDP Education Programs	Y	Y	1990	SO		SO		SO		SO		SO		SO		SO	

Add any additional programs below

Status Code Legend

SO = Selected Ongoing
AO = Alternative Ongoing
SI = Selected Implemented
AI = Alternative Implemented
M = Regional Agency did not exist
D = Dropped
DE = Dropped in Earlier Year
NI = Selected and Not Implemented
PF = Planned Future
NA = Program did not exist

Reason Code Legend

1 = Delays in bringing diversion facilities online.
2 = Unavoidable regulatory delays.
3 = Existing contractual or legal problems.
4 = Insufficient funding.
5 = Insufficient staffing.
6 = Lack of cooperation from other entities.
7 = Sufficient diversion without selected program.
8 = Lack of markets necessary to support program.

Application: PARIS

Office of Local Assistance

Program Listing for San Fernando

Date Printed
October 21,2003

Program Code	Existed?	Selected?	Pre 1995 Start Date	1995 Status	1995 Reason	1996 Status	1996 Reason	1997 Status	1997 Reason	1998 Status	1998 Reason	1999 Status	1999 Reason	2000 Status	2000 Reason	2001 Status	2001 Reason
1000-SR-XGC Xeriscaping/Grasscycling	Y	Y	1990	SO		SO		SO		SO		SO		SO		SO	
1010-SR-BCM Backyard and On-Site Composting/Mulching	N	Y	1993	D	99	DE	99	DE	99	DE	99	DE		DE	99	DE	99
1020-SR-BWR Business Waste Reduction Program	N	N	1990	AO		AO		AO		AO		AO		AO		AO	
1030-SR-PMT Procurement	N	Y	1993	SO		SO		SO		SO		SO		SO		SO	
1050-SR-GOV Government Source Reduction Programs	Y	Y	1993	SO		SO		SO		SO		SO		SO		SO	
1060-SR-MTE Material Exchange, Thrift Shops	Y	Y	1993	SO		SO		SO		SO		SO		SO		SO	
2000-RC-CRB Residential Curbside	N	Y	1991	SO		SO		SO		SO		SO		SO		SO	
2010-RC-DRP Residential Drop-Off	Y	Y	1990	SO		SO		SO		SO		SO		SO		SO	
2020-RC-BYB Residential Buy-Back	Y	Y	1990	SO		SO		SO		SO		SO		SO		SO	
2030-RC-OSP Commercial On-Site Pickup	Y	Y	1990	SO		SO		SO		SO		SO		SO		SO	

Status Code Legend
SO = Selected Ongoing
AO = Alternative Ongoing
SI = Selected Implemented
AI = Alternative Implemented
M = Regional Agency did not exist
D = Dropped
DE = Dropped in Earlier Year
NI = Selected and Not Implemented
PF = Planned Future
NA = Program did not exist

Reason Code Legend
1 = Delays in bringing diversion facilities online.
2 = Unavoidable regulatory delays.
3 = Existing contractual or legal problems.
4 = Insufficient funding.
5 = Insufficient staffing.
6 = Lack of cooperation from other entities.
7 = Sufficient diversion without selected program.
8 = Lack of markets necessary to support program.

Application: PARIS

Office of Local Assistance

Program Listing for San Fernando

Date Printed
October 21,2003

Program Code	Existed?	Selected?	Pre 1995 Start Date	1995 Status	1995 Reason	1996 Status	1996 Reason	1997 Status	1997 Reason	1998 Status	1998 Reason	1999 Status	1999 Reason	2000 Status	2000 Reason	2001 Status	2001 Reason
2040-RC-SFH Commercial Self-Haul	N	N	1990	AO		AO		AO		AO		AO		AO		AO	
2050-RC-SCH School Recycling Programs	N	N	1993	AO		AO		AO		AO		AO		AO		AO	
2060-RC-GOV Government Recycling Programs	Y	Y	1990	SO		SO		SO		SO		SO		SO		SO	
2070-RC-SNL Special Collection Seasonal (regular)	N	N	1998	NA		NA		NA		AI		AO		AO		AO	
3000-CM-RCG Residential Curbside Greenwaste Collection	N	Y	1992	SO		SO		SO		SO		SO		SO		SO	
4020-SP-TRS Tires	Y	Y	1997	D	99	DE	99	SI		SO		SO		SO		SO	
4030-SP-WHG White Goods	N	Y	1993	SO		SO		SO		SO		SO		SO		SO	
4040-SP-SCM Scrap Metal	N	N	1990	AO		AO		AO		AO		AO		AO		AO	
4050-SP-WDW Wood Waste	N	Y	1992	SO		SO		SO		SO		SO		SO		SO	
4060-SP-CAR Concrete/Asphalt/Rubble	N	Y	1994	SO		SO		SO		SO		SO		SO		SO	

Status Code Legend
SO = Selected Ongoing
AO = Alternative Ongoing
SI = Selected Implemented
AI = Alternative Implemented
M = Regional Agency did not exist
D = Dropped
DE = Dropped in Earlier Year
NI = Selected and Not Implemented
PF = Planned Future
NA = Program did not exist

Reason Code Legend
1 = Delays in bringing diversion facilities online.
2 = Unavoidable regulatory delays.
3 = Existing contractual or legal problems.
4 = Insufficient funding.
5 = Insufficient staffing.
6 = Lack of cooperation from other entities.
7 = Sufficient diversion without selected program.
8 = Lack of markets necessary to support program.

Application: PARIS

Office of Local Assistance

Program Listing for San Fernando

Date Printed
October 21,2003

Program Code	Existed?	Selected?	Pre 1995 Start Date	1995 Status	1995 Reason	1996 Status	1996 Reason	1997 Status	1997 Reason	1998 Status	1998 Reason	1999 Status	1999 Reason	2000 Status	2000 Reason	2001 Status	2001 Reason
4090-SP-RND Rendering	N	N	1990	AO		AO		AO		AO		AO		AO		AO	
5000-ED-ELC Electronic (radio ,TV, web, hotlines)	N	Y	1993	SO		SO		SO		SO		SO		SO		SO	
5010-ED-PRN Print (brochures, flyers, guides, news articles)	Y	Y	1990	SO		SO		SO		SO		SO		SO		SO	
5020-ED-OUT Outreach (tech assistance, presentations, awards, fairs, field trips)	N	Y	1990	SO		SO		SO		SO		SO		SO		SO	
5030-ED-SCH Schools (education and curriculum)	N	Y	1993	SO		SO		SO		SO		SO		SO		SO	
6010-PI-EIN Economic Incentives	N	Y	1992	SO		SO		SO		SO		SO		SO		SO	
6020-PI-ORD Ordinances	N	Y	1993	SO		SO		SO		SO		SO		SO		SO	
7000-FR-MRF MRF	Y	Y	1990	SO		SO		SO		SO		SO		SO		SO	
7030-FR-CMF Composting Facility	N	Y	NA	NI	7	NI	7	NI	7	NI	7	SI		SO		SO	
7040-FR-ADC Alternative Daily Cover	N	N	1999	NA		NA		NA		NA		AI		AO		AO	

Status Code Legend

SO = Selected Ongoing
AO = Alternative Ongoing
SI = Selected Implemented
AI = Alternative Implemented
M = Regional Agency did not exist
D = Dropped
DE = Dropped in Earlier Year
NI = Selected and Not Implemented
PF = Planned Future
NA = Program did not exist

Reason Code Legend

1 = Delays in bringing diversion facilities online.
2 = Unavoidable regulatory delays.
3 = Existing contractual or legal problems.
4 = Insufficient funding.
5 = Insufficient staffing.
6 = Lack of cooperation from other entities.
7 = Sufficient diversion without selected program.
8 = Lack of markets necessary to support program.

Application: PARIS

Office of Local Assistance

Program Listing for San Fernando

Date Printed
October 21,2003

Program Code	Existed?	Selected?	Pre 1995 Start Date	1995 Status	1995 Reason	1996 Status	1996 Reason	1997 Status	1997 Reason	1998 Status	1998 Reason	1999 Status	1999 Reason	2000 Status	2000 Reason	2001 Status	2001 Reason
9000-HH-PMF Permanent Facility	Y	Y	1993	SO		SO		SO		SO		SO		SO		SO	
9010-HH-MPC Mobile or Periodic Collection	Y	Y	1992	SO		SO		SO		SO		SO		SO		SO	
9020-HH-CSC Curbside Collection	N	N	1995	AI		AO		AO		AO		AO		AO		AO	
9040-HH-EDP Education Programs	Y	Y	1991	SO		SO		SO		SO		SO		SO		SO	

Add any additional programs below

Status Code Legend
SO = Selected Ongoing
AO = Alternative Ongoing
SI = Selected Implemented
AI = Alternative Implemented
M = Regional Agency did not exist
D = Dropped
DE = Dropped in Earlier Year
NI = Selected and Not Implemented
PF = Planned Future
NA = Program did not exist

Reason Code Legend
1 = Delays in bringing diversion facilities online.
2 = Unavoidable regulatory delays.
3 = Existing contractual or legal problems.
4 = Insufficient funding.
5 = Insufficient staffing.
6 = Lack of cooperation from other entities.
7 = Sufficient diversion without selected program.
8 = Lack of markets necessary to support program.

Application: PARIS

Office of Local Assistance

Program Listing for San Gabriel

Date Printed
October 21,2003

Program Code	Existed?	Selected?	Pre 1995 Start Date	1995 Status	1995 Reason	1996 Status	1996 Reason	1997 Status	1997 Reason	1998 Status	1998 Reason	1999 Status	1999 Reason	2000 Status	2000 Reason	2001 Status	2001 Reason
1000-SR-XGC Xeriscaping/Grasscycling	N	Y	1994	SO		SO		SO		SO		SO		SO		SO	
1010-SR-BCM Backyard and On-Site Composting/Mulching	N	Y	1992	SO		SO		SO		SO		SO		SO		SO	
1030-SR-PMT Procurement	N	Y	1992	SO		SO		SO		SO		SO		SO		SO	
1060-SR-MTE Material Exchange, Thrift Shops	Y	Y	1990	SO		SO		SO		SO		SO		SO		SO	
2000-RC-CRB Residential Curbside	Y	Y	1990	SO		SO		SO		SO		SO		SO		SO	
2020-RC-BYB Residential Buy-Back	Y	Y	1992	SO		SO		SO		SO		SO		SO		SO	
2030-RC-OSP Commercial On-Site Pickup	Y	Y	1994	SO		SO		SO		SO		SO		SO		SO	
2050-RC-SCH School Recycling Programs	N	Y	NA	NI	99	NI	99	NI	99	NI	99	NI	99	NI	99	NI	99
2060-RC-GOV Government Recycling Programs	N	Y	1995	SI		SO		SO		SO		SO		SO		SO	
2070-RC-SNL Special Collection Seasonal (regular)	N	N	1994	AO		AO		AO		AO		AO		AO		AO	

Status Code Legend

SO = Selected Ongoing
AO = Alternative Ongoing
SI = Selected Implemented
AI = Alternative Implemented
M = Regional Agency did not exist
D = Dropped
DE = Dropped in Earlier Year
NI = Selected and Not Implemented
PF = Planned Future
NA = Program did not exist

Reason Code Legend

1 = Delays in bringing diversion facilities online.
2 = Unavoidable regulatory delays.
3 = Existing contractual or legal problems.
4 = Insufficient funding.
5 = Insufficient staffing.
6 = Lack of cooperation from other entities.
7 = Sufficient diversion without selected program.
8 = Lack of markets necessary to support program.

Application: PARIS

Office of Local Assistance

Program Listing for San Gabriel

Date Printed
October 21,2003

Program Code	Existed?	Selected?	Pre 1995 Start Date	1995 Status	1995 Reason	1996 Status	1996 Reason	1997 Status	1997 Reason	1998 Status	1998 Reason	1999 Status	1999 Reason	2000 Status	2000 Reason	2001 Status	2001 Reason
3000-CM-RCG Residential Curbside Greenwaste Collection	N	Y	1996	PF		SI		SO		SO		SO		SO		SO	
4020-SP-TRS Tires	Y	Y	1992	SO		SO		SO		SO		SO		SO		SO	
4030-SP-WHG White Goods	Y	Y	1995	SO		SO		SO		SO		SO		SO		SO	
4040-SP-SCM Scrap Metal	Y	Y	1991	SO		SO		SO		SO		SO		SO		SO	
4050-SP-WDW Wood Waste	Y	Y	1991	SO		SO		SO		SO		SO		SO		SO	
4060-SP-CAR Concrete/Asphalt/Rubble	N	Y	1992	SO		SO		SO		SO		SO		SO		SO	
5000-ED-ELC Electronic (radio ,TV, web, hotlines)	N	Y	1992	SO		SO		SO		SO		SO		SO		SO	
5010-ED-PRN Print (brochures, flyers, guides, news articles)	N	Y	1992	SO		SO		SO		SO		SO		SO		SO	
5020-ED-OUT Outreach (tech assistance, presentations, awards, fairs, field trips)	N	Y	1992	SO		SO		SO		SO		SO		SO		SO	
5030-ED-SCH Schools (education and curriculum)	N	Y	1996	PF		SI		SO		SO		SO		SO		SO	

Status Code Legend

SO = Selected Ongoing
AO = Alternative Ongoing
SI = Selected Implemented
AI = Alternative Implemented
M = Regional Agency did not exist
D = Dropped
DE = Dropped in Earlier Year
NI = Selected and Not Implemented
PF = Planned Future
NA = Program did not exist

Reason Code Legend

1 = Delays in bringing diversion facilities online.
2 = Unavoidable regulatory delays.
3 = Existing contractual or legal problems.
4 = Insufficient funding.
5 = Insufficient staffing.
6 = Lack of cooperation from other entities.
7 = Sufficient diversion without selected program.
8 = Lack of markets necessary to support program.

Application: PARIS

Office of Local Assistance

Program Listing for San Gabriel

Date Printed
October 21,2003

Program Code	Existed?	Selected?	Pre 1995 Start Date	1995 Status	1995 Reason	1996 Status	1996 Reason	1997 Status	1997 Reason	1998 Status	1998 Reason	1999 Status	1999 Reason	2000 Status	2000 Reason	2001 Status	2001 Reason
6010-PI-EIN Economic Incentives	N	Y	1995	SI		SO		SO		SO		SO		SO		SO	
6020-PI-ORD Ordinances	Y	Y	1994	SO		SO		SO		SO		SO		SO		SO	
7000-FR-MRF MRF	N	N	1997	PF		PF		SI		SO		SO		AO		AO	
7020-FR-TST Transfer Station	N	N	1997	PF		PF		SI		SO		SO		AO		AO	
7040-FR-ADC Alternative Daily Cover	N	Y	1993	SO		SO		SO		SO		SO		SO		SO	
8000-TR-WTE Waste To Energy	N	N	2001	NA		NA		NA		NA		NA		NA		AI	
9000-HH-PMF Permanent Facility	Y	Y	1994	SO		SO		SO		SO		SO		SO		SO	
9010-HH-MPC Mobile or Periodic Collection	Y	Y	1991	SO		SO		SO		SO		SO		SO		SO	
9030-HH-WSE Waste Exchange	N	Y	1993	SO		SO		SO		SO		SO		SO		SO	
9040-HH-EDP Education Programs	Y	Y	1993	SO		SO		SO		SO		SO		SO		SO	

Add any additional programs below

Status Code Legend

SO = Selected Ongoing
AO = Alternative Ongoing
SI = Selected Implemented
AI = Alternative Implemented
M = Regional Agency did not exist
D = Dropped
DE = Dropped in Earlier Year
NI = Selected and Not Implemented
PF = Planned Future
NA = Program did not exist

Reason Code Legend

1 = Delays in bringing diversion facilities online.
2 = Unavoidable regulatory delay s.
3 = Existing contractual or legal problems.
4 = Insufficient funding.
5 = Insufficient staffing.
6 = Lack of cooperation from other entities.
7 = Sufficient diversion without selected program.
8 = Lack of markets necessary to support program.

Application: PARIS

Office of Local Assistance

Program Listing for San Marino

Date Printed
October 21,2003

Program Code	Existed?	Selected?	Pre 1995 Start Date	1995 Status	1995 Reason	1996 Status	1996 Reason	1997 Status	1997 Reason	1998 Status	1998 Reason	1999 Status	1999 Reason	2000 Status	2000 Reason	2001 Status	2001 Reason
1000-SR-XGC Xeriscaping/Grasscycling	Y	Y	1990	SO		SO		SO		SO		SO		SO		SO	
1010-SR-BCM Backyard and On-Site Composting/Mulching	Y	Y	1990	SO		SO		SO		SO		SO		SO		SO	
1020-SR-BWR Business Waste Reduction Program	Y	Y	1990	SO		SO		SO		SO		SO		SO		SO	
1030-SR-PMT Procurement	Y	Y	1990	SO		SO		SO		SO		SO		SO		SO	
1040-SR-SCH School Source Reduction Programs	N	Y	1994	SO		SO		SO		SO		SO		SO		SO	
1050-SR-GOV Government Source Reduction Programs	N	Y	1992	SO		SO		SO		SO		SO		SO		SO	
1060-SR-MTE Material Exchange, Thrift Shops	Y	Y	1990	SO		SO		SO		SO		SO		SO		SO	
2000-RC-CRB Residential Curbside	Y	Y	1989	SO		SO		SO		SO		SO		SO		SO	
2010-RC-DRP Residential Drop-Off	Y	Y	1990	SO		SO		SO		SO		SO		SO		SO	
2030-RC-OSP Commercial On-Site Pickup	Y	Y	1990	SO		SO		SO		SO		SO		SO		SO	

Status Code Legend

SO = Selected Ongoing
AO = Alternative Ongoing
SI = Selected Implemented
AI = Alternative Implemented
M = Regional Agency did not exist
D = Dropped
DE = Dropped in Earlier Year
NI = Selected and Not Implemented
PF = Planned Future
NA = Program did not exist

Reason Code Legend

1 = Delays in bringing diversion facilities online.
2 = Unavoidable regulatory delays.
3 = Existing contractual or legal problems.
4 = Insufficient funding.
5 = Insufficient staffing.
6 = Lack of cooperation from other entities.
7 = Sufficient diversion without selected program.
8 = Lack of markets necessary to support program.

Application: PARIS

Office of Local Assistance

Program Listing for San Marino

Date Printed
October 21,2003

Program Code	Existed?	Selected?	Pre 1995 Start Date	1995 Status	1995 Reason	1996 Status	1996 Reason	1997 Status	1997 Reason	1998 Status	1998 Reason	1999 Status	1999 Reason	2000 Status	2000 Reason	2001 Status	2001 Reason
2050-RC-SCH School Recycling Programs	Y	Y	1990	SO		SO		SO		SO		SO		SO		SO	
2060-RC-GOV Government Recycling Programs	Y	Y	1990	SO		SO		SO		SO		SO		SO		SO	
2070-RC-SNL Special Collection Seasonal (regular)	N	N	1993	AO		AO		AO		AO		AO		AO		AO	
3000-CM-RCG Residential Curbside Greenwaste Collection	N	Y	1995	SI		SO		SO		SO		SO		SO		SO	
3030-CM-CSG Commercial Self-Haul Greenwaste	Y	Y	1990	SO		SO		SO		SO		SO		SO		SO	
4020-SP-TRS Tires	Y	Y	1990	SO		SO		SO		SO		SO		SO		SO	
4030-SP-WHG White Goods	Y	Y	1990	SO		SO		SO		SO		SO		SO		SO	
4050-SP-WDW Wood Waste	N	Y	1992	SO		SO		SO		SO		SO		SO		SO	
4060-SP-CAR Concrete/Asphalt/Rubble	N	Y	1994	SO		SO		SO		SO		SO		SO		SO	
5000-ED-ELC Electronic (radio ,TV, web, hotlines)	N	Y	1994	SO		SO		SO		SO		SO		SO		SO	

Status Code Legend

SO = Selected Ongoing
AO = Alternative Ongoing
SI = Selected Implemented
AI = Alternative Implemented
M = Regional Agency did not exist
D = Dropped
DE = Dropped in Earlier Year
NI = Selected and Not Implemented
PF = Planned Future
NA = Progam did not exist

Reason Code Legend

1 = Delays in bringing diversion facilities online.
2 = Unavoidable regulatory delays.
3 = Existing contractual or legal problems.
4 = Insufficient funding.
5 = Insufficient staffing.
6 = Lack of cooperation from other entities.
7 = Sufficient diversion without selected program.
8 = Lack of markets necessary to support program.

Application: PARIS

Office of Local Assistance

Program Listing for San Marino

Date Printed
October 21,2003

Program Code	Existed?	Selected?	Pre 1995 Start Date	1995 Status	1995 Reason	1996 Status	1996 Reason	1997 Status	1997 Reason	1998 Status	1998 Reason	1999 Status	1999 Reason	2000 Status	2000 Reason	2001 Status	2001 Reason
5010-ED-PRN Print (brochures, flyers, guides, news articles)	Y	Y	1990	SO		SO		SO		SO		SO		SO		SO	
5020-ED-OUT Outreach (tech assistance, presentations, awards, fairs, field trips)	N	Y	1994	SO		SO		SO		SO		SO		SO		SO	
5030-ED-SCH Schools (education and curriculum)	N	Y	1995	SI		SO		SO		SO		SO		SO		SO	
6020-PI-ORD Ordinances	N	Y	NA	PF		PF		PF		PF		PF		PF		PF	
7040-FR-ADC Alternative Daily Cover	Y	Y	1990	SO		SO		SO		SO		SO		SO		SO	
9000-HH-PMF Permanent Facility	Y	Y	1991	SO		SO		SO		SO		SO		SO		SO	
9010-HH-MPC Mobile or Periodic Collection	Y	Y	1992	SO		SO		SO		SO		SO		SO		SO	
9040-HH-EDP Education Programs	Y	Y	1992	SO		SO		SO		SO		SO		SO		SO	

Add any additional programs below

Status Code Legend

SO = Selected Ongoing
AO = Alternative Ongoing
SI = Selected Implemented
AI = Alternative Implemented
M = Regional Agency did not exist
D = Dropped
DE = Dropped in Earlier Year
NI = Selected and Not Implemented
PF = Planned Future
NA = Program did not exist

Reason Code Legend

1 = Delays in bringing diversion facilities online.
2 = Unavoidable regulatory delays.
3 = Existing contractual or legal problems.
4 = Insufficient funding.
5 = Insufficient staffing.
6 = Lack of cooperation from other entities.
7 = Sufficient diversion without selected program.
8 = Lack of markets necessary to support program.

Application: PARIS

Office of Local Assistance

Program Listing for Santa Clarita

Date Printed
October 21,2003

Program Code	Existed?	Selected?	Pre 1995 Start Date	1995 Status	1995 Reason	1996 Status	1996 Reason	1997 Status	1997 Reason	1998 Status	1998 Reason	1999 Status	1999 Reason	2000 Status	2000 Reason	2001 Status	2001 Reason
1000-SR-XGC Xeriscaping/Grasscycling	Y	Y	1990	SO		SO		SO		SO		SO		SO		SO	
1010-SR-BCM Backyard and On-Site Composting/Mulching	Y	Y	1991	SO		SO		SO		SO		SO		SO		SO	
1020-SR-BWR Business Waste Reduction Program	Y	Y	1990	SO		SO		SO		SO		SO		SO		SO	
1030-SR-PMT Procurement	N	N	1993	AO		AO		AO		AO		AO		AO		AO	
1050-SR-GOV Government Source Reduction Programs	Y	Y	1993	SO		SO		SO		SO		SO		SO		SO	
1060-SR-MTE Material Exchange, Thrift Shops	Y	Y	1990	SO		SO		SO		SO		SO		SO		SO	
2000-RC-CRB Residential Curbside	Y	Y	1991	SO		SO		SO		SO		SO		SO		SO	
2010-RC-DRP Residential Drop-Off	Y	Y	1990	SO		SO		SO		SO		SO		SO		SO	
2020-RC-BYB Residential Buy-Back	Y	Y	1990	SO		SO		SO		SO		SO		SO		SO	
2030-RC-OSP Commercial On-Site Pickup	Y	Y	1990	SO		SO		SO		SO		SO		SO		SO	

Status Code Legend

SO = Selected Ongoing
AO = Alternative Ongoing
SI = Selected Implemented
AI = Alternative Implemented
M = Regional Agency did not exist
D = Dropped
DE = Dropped in Earlier Year
NI = Selected and Not Implemented
PF = Planned Future
NA = Program did not exist

Reason Code Legend

1 = Delays in bringing diversion facilities online.
2 = Unavoidable regulatory delays.
3 = Existing contractual or legal problems.
4 = Insufficient funding.
5 = Insufficient staffing.
6 = Lack of cooperation from other entities.
7 = Sufficient diversion without selected program.
8 = Lack of markets necessary to support program.

Application: PARIS

Office of Local Assistance

Program Listing for Santa Clarita

Date Printed
October 21,2003

Program Code	Existed?	Selected?	Pre 1995 Start Date	1995 Status	1995 Reason	1996 Status	1996 Reason	1997 Status	1997 Reason	1998 Status	1998 Reason	1999 Status	1999 Reason	2000 Status	2000 Reason	2001 Status	2001 Reason
2060-RC-GOV Government Recycling Programs	N	N	1993	AO		AO		AO		AO		AO		AO		AO	
2070-RC-SNL Special Collection Seasonal (regular)	N	Y	1990	SO		SO		SO		SO		SO		SO		SO	
2080-RC-SPE Special Collection Events	N	Y	1991	SO		SO		SO		SO		SO		SO		SO	
2090-RC-OTH Other Recycling	N	N	NA	NA		NA		NA		NA		NA		AI		AO	
3000-CM-RCG Residential Curbside Greenwaste Collection	N	Y	1997	PF		PF		SI		SO		SO		SO		SO	
3010-CM-RSG Residential Self-haul Greenwaste	N	N	1995	AI		AO		AO		AO		AO		AO		AO	
3020-CM-COG Commercial On-Site Greenwaste Pick-up	N	Y	1990	SO		SO		SO		SO		SO		SO		SO	
3030-CM-CSG Commercial Self-Haul Greenwaste	N	N	1995	AI		AO		AO		AO		AO		AO		AO	
3060-CM-GOV Government Composting Programs	N	N	1999	NA		NA		NA		NA		AI		AO		AO	
4020-SP-TRS Tires	Y	Y	1991	SI		SO		SO		SO		SO		SO		SO	

Status Code Legend

SO = Selected Ongoing
AO = Alternative Ongoing
SI = Selected Implemented
AI = Alternative Implemented
M = Regional Agency did not exist
D = Dropped
DE = Dropped in Earlier Year
NI = Selected and Not Implemented
PF = Planned Future
NA = Program did not exist

Reason Code Legend

1 = Delays in bringing diversion facilities online.
2 = Unavoidable regulatory delays.
3 = Existing contractual or legal problems.
4 = Insufficient funding.
5 = Insufficient staffing.
6 = Lack of cooperation from other entities.
7 = Sufficient diversion without selected program.
8 = Lack of markets necessary to support program.

Application: PARIS

Office of Local Assistance

Program Listing for Santa Clarita

Date Printed
October 21,2003

Program Code	Existed?	Selected?	Pre 1995 Start Date	1995 Status	1995 Reason	1996 Status	1996 Reason	1997 Status	1997 Reason	1998 Status	1998 Reason	1999 Status	1999 Reason	2000 Status	2000 Reason	2001 Status	2001 Reason
4030-SP-WHG White Goods	N	Y	1999	PF		PF		PF		PF		SI		SO		SO	
4050-SP-WDW Wood Waste	N	Y	1990	SO		SO		SO		SO		SO		SO		SO	
4090-SP-RND Rendering	Y	Y	1992	SO		SO		SO		SO		SO		SO		SO	
5000-ED-ELC Electronic (radio ,TV, web, hotlines)	Y	Y	1990	SO		SO		SO		SO		SO		SO		SO	
5010-ED-PRN Print (brochures, flyers, guides, news articles)	N	Y	1990	SO		SO		SO		SO		SO		SO		SO	
5020-ED-OUT Outreach (tech assistance, presentations, awards, fairs, field trips)	Y	Y	1991	SO		SO		SO		SO		SO		SO		SO	
5030-ED-SCH Schools (education and curriculum)	Y	Y	1991	SO		SO		SO		SO		SO		SO		SO	
6000-PI-PLB Product and Landfill Bans	N	Y	NA	PF		PF		PF		PF		PF		PF		PF	
6010-PI-EIN Economic Incentives	N	Y	1992	SO		SO		SO		SO		SO		SO		SO	
6020-PI-ORD Ordinances	N	Y	1995	SI		SO		SO		SO		SO		SO		SO	

Status Code Legend

SO = Selected Ongoing
AO = Alternative Ongoing
SI = Selected Implemented
AI = Alternative Implemented
M = Regional Agency did not exist
D = Dropped
DE = Dropped in Earlier Year
NI = Selected and Not Implemented
PF = Planned Future
NA = Program did not exist

Reason Code Legend

1 = Delays in bringing diversion facilities online.
2 = Unavoidable regulatory delays.
3 = Existing contractual or legal problems.
4 = Insufficient funding.
5 = Insufficient staffing.
6 = Lack of cooperation from other entities.
7 = Sufficient diversion without selected program.
8 = Lack of markets necessary to support program.

Application: PARIS

Office of Local Assistance

Program Listing for Santa Clarita

Date Printed
October 21,2003

Program Code	Existed?	Selected?	Pre 1995 Start Date	1995 Status	1995 Reason	1996 Status	1996 Reason	1997 Status	1997 Reason	1998 Status	1998 Reason	1999 Status	1999 Reason	2000 Status	2000 Reason	2001 Status	2001 Reason
6030-PI-OTH Other Policy Incentive	N	N	2001	NA		NA		NA		NA		NA		NA		NA	
7000-FR-MRF MRF	N	Y	NA	NI	99	NI	99	NI	99	SI		SO		SO		SO	
7030-FR-CMF Composting Facility	N	Y	1992	SO		SO		SO		SO		SO		SO		SO	
9000-HH-PMF Permanent Facility	Y	Y	1991	SO		SO		SO		SO		SO		SO		SO	
9010-HH-MPC Mobile or Periodic Collection	Y	Y	1990	SO		SO		SO		SO		SO		SO		SO	
9020-HH-CSC Curbside Collection	N	N	1995	AI		AO		AO		AO		AO		AO		AO	
9040-HH-EDP Education Programs	N	Y	1991	SI		SO		SO		SO		SO		SO		SO	

Add any additional programs below

Status Code Legend
SO = Selected Ongoing
AO = Alternative Ongoing
SI = Selected Implemented
AI = Alternative Implemented
M = Regional Agency did not exist
D = Dropped
DE = Dropped in Earlier Year
NI = Selected and Not Implemented
PF = Planned Future
NA = Program did not exist

Reason Code Legend
1 = Delays in bringing diversion facilities online.
2 = Unavoidable regulatory delays.
3 = Existing contractual or legal problems.
4 = Insufficient funding.
5 = Insufficient staffing.
6 = Lack of cooperation from other entities.
7 = Sufficient diversion without selected program.
8 = Lack of markets necessary to support program.

Application: PARIS

Office of Local Assistance

Program Listing for Santa Fe Springs

Date Printed
October 21,2003

Program Code	Existed?	Selected?	Pre 1995 Start Date	1995 Status	1995 Reason	1996 Status	1996 Reason	1997 Status	1997 Reason	1998 Status	1998 Reason	1999 Status	1999 Reason	2000 Status	2000 Reason	2001 Status	2001 Reason
1000-SR-XGC Xeriscaping/Grasscycling	N	Y	1999	PF		PF		PF		PF		SI		SO		SO	
1010-SR-BCM Backyard and On-Site Composting/Mulching	N	Y	1998	PF	99	PF	99	PF	99	SI		SO		SO		SO	
1030-SR-PMT Procurement	N	Y	1993	SO		SO		SO		SO		SO		SO		SO	
1050-SR-GOV Government Source Reduction Programs	N	Y	1993	SO		SO		SO		SO		SO		SO		SO	
1060-SR-MTE Material Exchange, Thrift Shops	Y	Y	1990	SO		SO		SO		SO		SO		SO		SO	
1070-SR-OTH Other Source Reduction	Y	Y	1990	SO		SO		SO		SO		SO		SO		SO	
2000-RC-CRB Residential Curbside	N	N	NA	NA		NA		NA		NA		NA		PF		PF	
2010-RC-DRP Residential Drop-Off	Y	Y	1990	SO		SO		SO		SO		SO		SO		SO	
2020-RC-BYB Residential Buy-Back	Y	Y	1990	SO		SO		SO		SO		SO		SO		SO	
2030-RC-OSP Commercial On-Site Pickup	Y	Y	1990	SO		SO		SO		SO		SO		SO		SO	

Status Code Legend
SO = Selected Ongoing
AO = Alternative Ongoing
SI = Selected Implemented
AI = Alternative Implemented
M = Regional Agency did not exist
D = Dropped
DE = Dropped in Earlier Year
NI = Selected and Not Implemented
PF = Planned Future
NA = Program did not exist

Reason Code Legend
1 = Delays in bringing diversion facilities online.
2 = Unavoidable regulatory delays.
3 = Existing contractual or legal problems.
4 = Insufficient funding.
5 = Insufficient staffing.
6 = Lack of cooperation from other entities.
7 = Sufficient diversion without selected program.
8 = Lack of markets necessary to support program.

Application: PARIS

Office of Local Assistance

Program Listing for Santa Fe Springs

Date Printed
October 21,2003

Program Code	Existed?	Selected?	Pre 1995 Start Date	1995 Status	1995 Reason	1996 Status	1996 Reason	1997 Status	1997 Reason	1998 Status	1998 Reason	1999 Status	1999 Reason	2000 Status	2000 Reason	2001 Status	2001 Reason
2060-RC-GOV Government Recycling Programs	N	N	1994	AO		AO		AO		AO		AO		AO		AO	
2070-RC-SNL Special Collection Seasonal (regular)	N	Y	1999	PF		PF		PF		PF		SI		SO		SO	
2080-RC-SPE Special Collection Events	Y	Y	1990	SO		SO		SO		SO		SO		SO		SO	
3000-CM-RCG Residential Curbside Greenwaste Collection	N	N	NA	NA		NA		NA		NA		NA		PF		PF	
3010-CM-RSG Residential Self-haul Greenwaste	N	Y	1993	SO		SO		SO		SO		SO		SO		SO	
3020-CM-COG Commercial On-Site Greenwaste Pick-up	N	N	1999	NA		NA		NA		NA		AI		AO		AO	
4000-SP-ASH Ash	N	N	1999	NA		NA		NA		NA		AI		AO		AO	
4010-SP-SLG Sludge (sewage/industrial)	Y	Y	1990	SO		SO		SO		SO		SO		SO		SO	
4020-SP-TRS Tires	Y	Y	1990	SO		SO		SO		SO		SO		SO		SO	
4030-SP-WHG White Goods	N	Y	1992	SO		SO		SO		SO		SO		SO		SO	

Status Code Legend

SO = Selected Ongoing
AO = Alternative Ongoing
SI = Selected Implemented
AI = Alternative Implemented
M = Regional Agency did not exist
D = Dropped
DE = Dropped in Earlier Year
NI = Selected and Not Implemented
PF = Planned Future
NA = Program did not exist

Reason Code Legend

1 = Delays in bringing diversion facilities online.
2 = Unavoidable regulatory delays.
3 = Existing contractual or legal problems.
4 = Insufficient funding.
5 = Insufficient staffing.
6 = Lack of cooperation from other entities.
7 = Sufficient diversion without selected program.
8 = Lack of markets necessary to support program.

Application: PARIS

Office of Local Assistance

Program Listing for Santa Fe Springs

Date Printed
October 21,2003

Program Code	Existed?	Selected?	Pre 1995 Start Date	1995 Status	1995 Reason	1996 Status	1996 Reason	1997 Status	1997 Reason	1998 Status	1998 Reason	1999 Status	1999 Reason	2000 Status	2000 Reason	2001 Status	2001 Reason
4060-SP-CAR Concrete/Asphalt/Rubble	N	Y	1998	NI	99	NI	99	NI	99	SI		SO		SO		SO	
5000-ED-ELC Electronic (radio ,TV, web, hotlines)	N	N	1999	NA		NA		NA		NA		AI		AO		AO	
5010-ED-PRN Print (brochures, flyers, guides, news articles)	Y	Y	1990	SO		SO		SO		SO		SO		SO		SO	
5020-ED-OUT Outreach (tech assistance, presentations, awards, fairs, field trips)	N	Y	1994	SO		SO		SO		SO		SO		SO		SO	
5030-ED-SCH Schools (education and curriculum)	N	Y	1994	SO		SO		SO		SO		SO		SO		SO	
6020-PI-ORD Ordinances	N	N	1999	NA		NA		NA		NA		AI		AO		AO	
7000-FR-MRF MRF	N	Y	1998	NI	99	NI	99	NI	99	SI		SO		SO		SO	
7020-FR-TST Transfer Station	Y	Y	1990	SO		SO		SO		SO		SO		SO		SO	
7030-FR-CMF Composting Facility	Y	Y	1990	SO		SO		SO		SO		SO		SO		SO	
7040-FR-ADC Alternative Daily Cover	N	N	1999	NA		NA		NA		NA		AI		AO		AO	

Status Code Legend

SO = Selected Ongoing
AO = Alternative Ongoing
SI = Selected Implemented
AI = Alternative Implemented
M = Regional Agency did not exist
D = Dropped
DE = Dropped in Earlier Year
NI = Selected and Not Implemented
PF = Planned Future
NA = Program did not exist

Reason Code Legend

1 = Delays in bringing diversion facilities online.
2 = Unavoidable regulatory delays.
3 = Existing contractual or legal problems.
4 = Insufficient funding.
5 = Insufficient staffing.
6 = Lack of cooperation from other entities.
7 = Sufficient diversion without selected program.
8 = Lack of markets necessary to support program.

Application: PARIS

Office of Local Assistance

Program Listing for Santa Fe Springs

Date Printed
October 21,2003

Program Code	Existed?	Selected?	Pre 1995 Start Date	1995 Status	1995 Reason	1996 Status	1996 Reason	1997 Status	1997 Reason	1998 Status	1998 Reason	1999 Status	1999 Reason	2000 Status	2000 Reason	2001 Status	2001 Reason
7050-FR-OTH Other Facility Recovery	Y	Y	1990	SO		SO		SO		SO		SO		SO		SO	
8000-TR-WTE Waste To Energy	N	N	1999	NA		NA		NA		NA		AI		AO		AO	
8020-TR-TRS Tires	N	N	1999	NA		NA		NA		NA		AI		AO		AO	
9010-HH-MPC Mobile or Periodic Collection	Y	Y	1990	SO		SO		SO		SO		SO		SO		SO	
9030-HH-WSE Waste Exchange	N	Y	1992	SO		SO		SO		SO		SO		SO		SO	
9040-HH-EDP Education Programs	Y	Y	1990	SO		SO		SO		SO		SO		SO		SO	

Add any additional programs below

Status Code Legend

SO = Selected Ongoing
AO = Alternative Ongoing
SI = Selected Implemented
AI = Alternative Implemented
M = Regional Agency did not exist
D = Dropped
DE = Dropped in Earlier Year
NI = Selected and Not Implemented
PF = Planned Future
NA = Program did not exist

Reason Code Legend

1 = Delays in bringing diversion facilities online.
2 = Unavoidable regulatory delays.
3 = Existing contractual or legal problems.
4 = Insufficient funding.
5 = Insufficient staffing.
6 = Lack of cooperation from other entities.
7 = Sufficient diversion without selected program.
8 = Lack of markets necessary to support program.

Application: PARIS

Office of Local Assistance

Program Listing for Santa Monica

Date Printed
October 21,2003

Program Code	Existed?	Selected?	Pre 1995 Start Date	1995 Status	1995 Reason	1996 Status	1996 Reason	1997 Status	1997 Reason	1998 Status	1998 Reason	1999 Status	1999 Reason	2000 Status	2000 Reason	2001 Status	2001 Reason
1000-SR-XGC Xeriscaping/Grasscycling	Y	Y	1990	SO		SO		SO		SO		SO		SO		SO	
1010-SR-BCM Backyard and On-Site Composting/Mulching	Y	Y	1989	SO		SO		SO		SO		SO		SO		SO	
1020-SR-BWR Business Waste Reduction Program	Y	Y	1990	SO		SO		SO		SO		SO		SO		SO	
1030-SR-PMT Procurement	Y	Y	1989	SO		SO		SO		SO		SO		SO		SO	
1050-SR-GOV Government Source Reduction Programs	Y	Y	1990	SO		SO		SO		SO		SO		SO		SO	
1060-SR-MTE Material Exchange, Thrift Shops	Y	Y	1990	SO		SO		SO		SO		SO		SO		SO	
2000-RC-CRB Residential Curbside	Y	Y	1981	SO		SO		SO		SO		SO		SO		SO	
2010-RC-DRP Residential Drop-Off	Y	Y	1982	SO		SO		SO		SO		SO		SO		SO	
2020-RC-BYB Residential Buy-Back	Y	Y	1982	SO		SO		SO		SO		SO		SO		SO	
2030-RC-OSP Commercial On-Site Pickup	Y	Y	1990	SO		SO		SO		SO		SO		SO		SO	

Status Code Legend

SO = Selected Ongoing
AO = Alternative Ongoing
SI = Selected Implemented
AI = Alternative Implemented
M = Regional Agency did not exist
D = Dropped
DE = Dropped in Earlier Year
NI = Selected and Not Implemented
PF = Planned Future
NA = Program did not exist

Reason Code Legend

1 = Delays in bringing diversion facilities online.
2 = Unavoidable regulatory delays.
3 = Existing contractual or legal problems.
4 = Insufficient funding.
5 = Insufficient staffing.
6 = Lack of cooperation from other entities.
7 = Sufficient diversion without selected program.
8 = Lack of markets necessary to support program.

Application: PARIS

Office of Local Assistance

Program Listing for Santa Monica

Date Printed
October 21,2003

Program Code	Existed?	Selected?	Pre 1995 Start Date	1995 Status	1995 Reason	1996 Status	1996 Reason	1997 Status	1997 Reason	1998 Status	1998 Reason	1999 Status	1999 Reason	2000 Status	2000 Reason	2001 Status	2001 Reason
2040-RC-SFH Commercial Self-Haul	Y	Y	1982	SO		SO		SO		SO		SO		SO		SO	
2050-RC-SCH School Recycling Programs	Y	Y	1995	SO		SO		SO		SO		SO		SO		SO	
2060-RC-GOV Government Recycling Programs	Y	Y	1990	SO		SO		SO		SO		SO		SO		SO	
2070-RC-SNL Special Collection Seasonal (regular)	Y	Y	1990	SO		SO		SO		SO		SO		SO		SO	
2080-RC-SPE Special Collection Events	N	N	1996	NA		AI		AO		AO		AO		AO		AO	
3000-CM-RCG Residential Curbside Greenwaste Collection	N	Y	1998	PF		PF		PF		SI		SO		SO		SO	
3010-CM-RSG Residential Self-haul Greenwaste	N	Y	1995	SI		SO		SO		SO		SO		SO		SO	
3020-CM-COG Commercial On-Site Greenwaste Pick-up	N	Y	NA	NI	99	NI	99	NI	99	NI	99	NI	99	NI	99	NI	99
3030-CM-CSG Commercial Self-Haul Greenwaste	N	N	1999	NA		NA		NA		NA		AI		AO		AO	
3040-CM-FWC Food Waste Composting	N	N	2000	NA		NA		NA		NA		NA		NA		AI	

Status Code Legend

SO = Selected Ongoing
AO = Alternative Ongoing
SI = Selected Implemented
AI = Alternative Implemented
M = Regional Agency did not exist
D = Dropped
DE = Dropped in Earlier Year
NI = Selected and Not Implemented
PF = Planned Future
NA = Program did not exist

Reason Code Legend

1 = Delays in bringing diversion facilities online.
2 = Unavoidable regulatory delays.
3 = Existing contractual or legal problems.
4 = Insufficient funding.
5 = Insufficient staffing.
6 = Lack of cooperation from other entities.
7 = Sufficient diversion without selected program.
8 = Lack of markets necessary to support program.

Application: PARIS

Office of Local Assistance

Program Listing for Santa Monica

Date Printed

October 21,2003

Program Code	Existed?	Selected?	Pre 1995 Start Date	1995 Status	1995 Reason	1996 Status	1996 Reason	1997 Status	1997 Reason	1998 Status	1998 Reason	1999 Status	1999 Reason	2000 Status	2000 Reason	2001 Status	2001 Reason
4020-SP-TRS Tires	Y	Y	1990	SO		SO		SO		SO		SO		SO		SO	
4030-SP-WHG White Goods	Y	Y	1990	SO		SO		SO		SO		SO		SO		SO	
4040-SP-SCM Scrap Metal	Y	Y	1982	SO		SO		SO		SO		SO		SO		SO	
4060-SP-CAR Concrete/Asphalt/Rubble	Y	Y	1983	SO		SO		SO		SO		SO		SO		SO	
5000-ED-ELC Electronic (radio ,TV, web, hotlines)	Y	Y	1989	SO		SO		SO		SO		SO		SO		SO	
5010-ED-PRN Print (brochures, flyers, guides, news articles)	Y	Y	1989	SO		SO		SO		SO		SO		SO		SO	
5020-ED-OUT Outreach (tech assistance, presentations, awards, fairs, field trips)	Y	Y	1989	SO		SO		SO		SO		SO		SO		SO	
5030-ED-SCH Schools (education and curriculum)	N	Y	1995	SI		SO		SO		SO		SO		SO		SO	
6010-PI-EIN Economic Incentives	N	Y	1991	SO		SO		SO		SO		SO		SO		SO	
6020-PI-ORD Ordinances	Y	Y	1995	SO		SO		SO		SO		SO		SO		SO	

Status Code Legend

SO = Selected Ongoing
AO = Alternative Ongoing
SI = Selected Implemented
AI = Alternative Implemented
M = Regional Agency did not exist
D = Dropped
DE = Dropped in Earlier Year
NI = Selected and Not Implemented
PF = Planned Future
NA = Program did not exist

Reason Code Legend

1 = Delays in bringing diversion facilities online.
2 = Unavoidable regulatory delays.
3 = Existing contractual or legal problems.
4 = Insufficient funding.
5 = Insufficient staffing.
6 = Lack of cooperation from other entities.
7 = Sufficient diversion without selected program.
8 = Lack of markets necessary to support program.

Application: PARIS

Office of Local Assistance

Program Listing for Santa Monica

Date Printed
October 21,2003

Program Code	Existed?	Selected?	Pre 1995 Start Date	1995 Status	1995 Reason	1996 Status	1996 Reason	1997 Status	1997 Reason	1998 Status	1998 Reason	1999 Status	1999 Reason	2000 Status	2000 Reason	2001 Status	2001 Reason
7000-FR-MRF MRF	N	Y	1992	SO		SO		SO		SO		SO		SO		SO	
7020-FR-TST Transfer Station	Y	Y	1990	SO		SO		SO		SO		SO		SO		SO	
7030-FR-CMF Composting Facility	N	N	NA	D	99	DE	99	DE	99	DE	99	DE	99	DE	99	DE	99
7040-FR-ADC Alternative Daily Cover	Y	Y	1989	SO		SO		SO		SO		SO		SO		SO	
8000-TR-WTE Waste To Energy	N	N	1997	NA		NA		AI		AO		AO		AO		AO	
9000-HH-PMF Permanent Facility	Y	Y	1990	SO		SO		SO		SO		SO		SO		SO	
9020-HH-CSC Curbside Collection	Y	Y	1990	SO		SO		SO		SO		SO		SO		SO	
9040-HH-EDP Education Programs	Y	Y	1990	SO		SO		SO		SO		SO		SO		SO	
9050-HH-OTH Other HHW	N	N	1993	AO		AO		AO		AO		AO		AO		AO	

Add any additional programs below

Status Code Legend
SO = Selected Ongoing
AO = Alternative Ongoing
SI = Selected Implemented
AI = Alternative Implemented
M = Regional Agency did not exist
D = Dropped
DE = Dropped in Earlier Year
NI = Selected and Not Implemented
PF = Planned Future
NA = Program did not exist

Reason Code Legend
1 = Delays in bringing diversion facilities online.
2 = Unavoidable regulatory delays
3 = Existing contractual or legal problems.
4 = Insufficient funding.
5 = Insufficient staffing.
6 = Lack of cooperation from other entities.
7 = Sufficient diversion without selected program.
8 = Lack of markets necessary to support program.

Application: PARIS

Office of Local Assistance

Program Listing for Sierra Madre

Date Printed
October 21,2003

Program Code	Existed?	Selected?	Pre 1995 Start Date	1995 Status	1995 Reason	1996 Status	1996 Reason	1997 Status	1997 Reason	1998 Status	1998 Reason	1999 Status	1999 Reason	2000 Status	2000 Reason	2001 Status	2001 Reason
1000-SR-XGC Xeriscaping/Grasscycling	N	Y	1998	PF		PF		PF		SI		SO		SO		SO	
1010-SR-BCM Backyard and On-Site Composting/Mulching	N	Y	1993	SO		SO		SO		SO		SO		SO		SO	
1020-SR-BWR Business Waste Reduction Program	N	N	1999	NA		NA		NA		NA		AI		AO		AO	
1030-SR-PMT Procurement	N	Y	1992	SO		SO		SO		SO		SO		SO		SO	
1040-SR-SCH School Source Reduction Programs	N	N	1999	NA		NA		NA		NA		AI		AO		AO	
1060-SR-MTE Material Exchange, Thrift Shops	Y	Y	1992	SO		SO		SO		SO		SO		SO		SO	
2000-RC-CRB Residential Curbside	Y	Y	1990	SO		SO		SO		SO		SO		SO		SO	
2010-RC-DRP Residential Drop-Off	Y	Y	1992	SO		SO		SO		SO		SO		SO		SO	
2020-RC-BYB Residential Buy-Back	Y	Y	1990	SO		SO		SO		SO		SO		SO		SO	
2030-RC-OSP Commercial On-Site Pickup	Y	Y	1990	SO		SO		SO		SO		SO		SO		SO	

Status Code Legend

SO = Selected Ongoing
AO = Alternative Ongoing
SI = Selected Implemented
AI = Alternative Implemented
M = Regional Agency did not exist
D = Dropped
DE = Dropped in Earlier Year
NI = Selected and Not Implemented
PF = Planned Future
NA = Program did not exist

Reason Code Legend

1 = Delays in bringing diversion facilities online.
2 = Unavoidable regulatory delays.
3 = Existing contractual or legal problems.
4 = Insufficient funding.
5 = Insufficient staffing.
6 = Lack of cooperation from other entities.
7 = Sufficient diversion without selected program.
8 = Lack of markets necessary to support program.

Application: PARIS

Office of Local Assistance

Program Listing for Sierra Madre

Date Printed

October 21,2003

Program Code	Existed?	Selected?	Pre 1995 Start Date	1995 Status	1995 Reason	1996 Status	1996 Reason	1997 Status	1997 Reason	1998 Status	1998 Reason	1999 Status	1999 Reason	2000 Status	2000 Reason	2001 Status	2001 Reason
2050-RC-SCH School Recycling Programs	N	Y	1995	SI		SO		SO		SO		SO		SO		SO	
2060-RC-GOV Government Recycling Programs	N	N	2000	NA		NA		NA		NA		NA		AI		AO	
2070-RC-SNL Special Collection Seasonal (regular)	N	N	1992	AO		AO		AO		AO		AO		AO		AO	
2080-RC-SPE Special Collection Events	N	N	NA	NA		NA		NA		NA		NA		AI		AO	
3000-CM-RCG Residential Curbside Greenwaste Collection	N	Y	1991	SO		SO		SO		SO		SO		SO		SO	
3010-CM-RSG Residential Self-haul Greenwaste	N	N	1992	AO		AO		AO		AO		AO		AO		AO	
3050-CM-SCH School Composting Programs	N	N	2000	NA		NA		NA		NA		NA		AI		AO	
3060-CM-GOV Government Composting Programs	N	N	2000	NA		NA		NA		NA		NA		AI		AO	
4020-SP-TRS Tires	Y	Y	1990	SO		SO		SO		SO		SO		SO		SO	
4030-SP-WHG White Goods	Y	Y	1990	SO		SO		SO		SO		SO		SO		SO	

Status Code Legend

SO = Selected Ongoing
AO = Alternative Ongoing
SI = Selected Implemented
AI = Alternative Implemented
M = Regional Agency did not exist
D = Dropped
DE = Dropped in Earlier Year
NI = Selected and Not Implemented
PF = Planned Future
NA = Program did not exist

Reason Code Legend

1 = Delays in bringing diversion facilities online.
2 = Unavoidable regulatory delays.
3 = Existing contractual or legal problems.
4 = Insufficient funding.
5 = Insufficient staffing.
6 = Lack of cooperation from other entities.
7 = Sufficient diversion without selected program.
8 = Lack of markets necessary to support program.

Application: PARIS

Office of Local Assistance

Program Listing for Sierra Madre

Date Printed
October 21,2003

Program Code	Existed?	Selected?	Pre 1995 Start Date	1995 Status	1995 Reason	1996 Status	1996 Reason	1997 Status	1997 Reason	1998 Status	1998 Reason	1999 Status	1999 Reason	2000 Status	2000 Reason	2001 Status	2001 Reason
4040-SP-SCM Scrap Metal	Y	Y	1990	SO		SO		SO		SO		SO		SO		SO	
4050-SP-WDW Wood Waste	N	Y	1993	SO		SO		SO		SO		SO		SO		SO	
4060-SP-CAR Concrete/Asphalt/Rubble	N	N	1998	NA		NA		NA		AI		AO		AO		AO	
5000-ED-ELC Electronic (radio ,TV, web, hotlines)	N	Y	1994	SO		SO		SO		SO		SO		SO		SO	
5010-ED-PRN Print (brochures, flyers, guides, news articles)	Y	Y	1994	SO		SO		SO		SO		SO		SO		SO	
5020-ED-OUT Outreach (tech assistance, presentations, awards, fairs, field trips)	N	Y	1992	SO		SO		SO		SO		SO		SO		SO	
5030-ED-SCH Schools (education and curriculum)	N	Y	1998	PF		PF		PF		SI		SO		SO		SO	
6010-PI-EIN Economic Incentives	Y	Y	1990	SO		SO		SO		SO		SO		SO		SO	
6020-PI-ORD Ordinances	N	Y	NA	NI	99	NI	99	NI	99	NI	99	NI	99	SI		SO	
7040-FR-ADC Alternative Daily Cover	N	Y	1992	SO		SO		SO		SO		SO		SO		SO	

Status Code Legend

SO = Selected Ongoing
AO = Alternative Ongoing
SI = Selected Implemented
AI = Alternative Implemented
M = Regional Agency did not exist
D = Dropped
DE = Dropped in Earlier Year
NI = Selected and Not Implemented
PF = Planned Future
NA = Program did not exist

Reason Code Legend

1 = Delays in bringing diversion facilities online.
2 = Unavoidable regulatory delays.
3 = Existing contractual or legal problems.
4 = Insufficient funding.
5 = Insufficient staffing.
6 = Lack of cooperation from other entities.
7 = Sufficient diversion without selected program.
8 = Lack of markets necessary to support program.

Application: PARIS

Office of Local Assistance

Program Listing for Sierra Madre

Date Printed
October 21,2003

Program Code	Existed?	Selected?	Pre 1995 Start Date	1995 Status	1995 Reason	1996 Status	1996 Reason	1997 Status	1997 Reason	1998 Status	1998 Reason	1999 Status	1999 Reason	2000 Status	2000 Reason	2001 Status	2001 Reason
9000-HH-PMF Permanent Facility	N	Y	1996	PF		SI		SO		SO		SO		SO		SO	
9010-HH-MPC Mobile or Periodic Collection	N	Y	1991	SO		SO		SO		SO		SO		SO		SO	
9030-HH-WSE Waste Exchange	N	Y	1993	SO		SO		SO		SO		SO		SO		SO	
9040-HH-EDP Education Programs	N	Y	1993	SO		SO		SO		SO		SO		SO		SO	

Add any additional programs below

Status Code Legend
SO = Selected Ongoing
AO = Alternative Ongoing
SI = Selected Implemented
AI = Alternative Implemented
M = Regional Agency did not exist
D = Dropped
DE = Dropped in Earlier Year
NI = Selected and Not Implemented
PF = Planned Future
NA = Progam did not exist

Reason Code Legend
1 = Delays in bringing diversion facilities online.
2 = Unavoidable regulatory delays.
3 = Existing contractual or legal problems.
4 = Insufficient funding.
5 = Insufficient staffing.
6 = Lack of cooperation from other entities.
7 = Sufficient diversion without selected program.
8 = Lack of markets necessary to support program.

Application: PARIS

Office of Local Assistance

Program Listing for Signal Hill

Date Printed
October 21,2003

Program Code	Existed?	Selected?	Pre 1995 Start Date	1995 Status	1995 Reason	1996 Status	1996 Reason	1997 Status	1997 Reason	1998 Status	1998 Reason	1999 Status	1999 Reason	2000 Status	2000 Reason	2001 Status	2001 Reason
1000-SR-XGC Xeriscaping/Grasscycling	N	Y	1993	SO		SO		SO		SO		SO		SO		SO	
1010-SR-BCM Backyard and On-Site Composting/Mulching	N	Y	1997	NI	99	NI	99	SI		SO		SO		SO		SO	
1020-SR-BWR Business Waste Reduction Program	Y	Y	1990	SO		SO		SO		SO		SO		SO		SO	
1030-SR-PMT Procurement	N	Y	1993	SO		SO		SO		SO		SO		SO		SO	
1050-SR-GOV Government Source Reduction Programs	N	Y	1990	SO		SO		SO		SO		SO		SO		SO	
2000-RC-CRB Residential Curbside	Y	Y	1992	SO		SO		SO		SO		SO		SO		SO	
2030-RC-OSP Commercial On-Site Pickup	Y	Y	1990	SO		SO		SO		SO		SO		SO		SO	
2060-RC-GOV Government Recycling Programs	N	N	1990	AO		AO		AO		AO		AO		AO		AO	
2070-RC-SNL Special Collection Seasonal (regular)	N	N	1992	AO		AO		AO		AO		AO		AO		AO	
2080-RC-SPE Special Collection Events	N	N	1991	AO		AO		AO		AO		AO		AO		AO	

Status Code Legend

SO = Selected Ongoing
AO = Alternative Ongoing
SI = Selected Implemented
AI = Alternative Implemented
M = Regional Agency did not exist
D = Dropped
DE = Dropped in Earlier Year
NI = Selected and Not Implemented
PF = Planned Future
NA = Program did not exist

Reason Code Legend

1 = Delays in bringing diversion facilities online.
2 = Unavoidable regulatory delays.
3 = Existing contractual or legal problems.
4 = Insufficient funding.
5 = Insufficient staffing.
6 = Lack of cooperation from other entities.
7 = Sufficient diversion without selected program.
8 = Lack of markets necessary to support program.

Application: PARIS

Office of Local Assistance

Program Listing for Signal Hill

Date Printed
October 21,2003

Program Code	Existed?	Selected?	Pre 1995 Start Date	1995 Status	1995 Reason	1996 Status	1996 Reason	1997 Status	1997 Reason	1998 Status	1998 Reason	1999 Status	1999 Reason	2000 Status	2000 Reason	2001 Status	2001 Reason
3010-CM-RSG Residential Self-haul Greenwaste	N	Y	1993	SO		SO		SO		SO		SO		SO		SO	
3020-CM-COG Commercial On-Site Greenwaste Pick-up	N	N	1997	PF		PF		AI		AO		AO		AO		AO	
3030-CM-CSG Commercial Self-Haul Greenwaste	N	Y	NA	SO		SO		SO		SO		SO		SO		SO	
3060-CM-GOV Government Composting Programs	N	N	1995	AI		AO		AO		AO		AO		AO		AO	
4020-SP-TRS Tires	N	Y	1992	SO		SO		SO		SO		SO		SO		SO	
4030-SP-WHG White Goods	Y	Y	1992	SO		SO		SO		SO		SO		SO		SO	
4050-SP-WDW Wood Waste	N	Y	1990	SO		SO		SO		SO		SO		SO		SO	
4060-SP-CAR Concrete/Asphalt/Rubble	N	Y	1995	SI		SO		SO		SO		SO		SO		SO	
5000-ED-ELC Electronic (radio ,TV, web, hotlines)	N	Y	1992	SO		SO		SO		SO		SO		SO		SO	
5010-ED-PRN Print (brochures, flyers, guides, news articles)	N	Y	1992	SO		SO		SO		SO		SO		SO		SO	

Status Code Legend

SO = Selected Ongoing
AO = Alternative Ongoing
SI = Selected Implemented
AI = Alternative Implemented
M = Regional Agency did not exist
D = Dropped
DE = Dropped in Earlier Year
NI = Selected and Not Implemented
PF = Planned Future
NA = Program did not exist

Reason Code Legend

1 = Delays in bringing diversion facilities online.
2 = Unavoidable regulatory delays.
3 = Existing contractual or legal problems.
4 = Insufficient funding.
5 = Insufficient staffing.
6 = Lack of cooperation from other entities.
7 = Sufficient diversion without selected program.
8 = Lack of markets necessary to support program.

Application: PARIS

Office of Local Assistance

Program Listing for Signal Hill

Date Printed
October 21,2003

Program Code	Existed?	Selected?	Pre 1995 Start Date	1995 Status	1995 Reason	1996 Status	1996 Reason	1997 Status	1997 Reason	1998 Status	1998 Reason	1999 Status	1999 Reason	2000 Status	2000 Reason	2001 Status	2001 Reason
5020-ED-OUT Outreach (tech assistance, presentations, awards, fairs, field trips)	N	Y	1994	SO		SO		SO		SO		SO		SO		SO	
5030-ED-SCH Schools (education and curriculum)	N	Y	1993	SO		SO		SO		SO		SO		SO		SO	
6000-PI-PLB Product and Landfill Bans	N	Y	NA	NI	99	NI	99	NI	99	NI	99	NI	99	NI	99	NI	99
6010-PI-EIN Economic Incentives	N	Y	1993	SO		SO		SO		SO		SO		SO		SO	
6020-PI-ORD Ordinances	N	Y	1991	SO		SO		SO		SO		SO		SO		SO	
7000-FR-MRF MRF	N	N	1994	AO		AO		AO		AO		AO		AO		AO	
7020-FR-TST Transfer Station	Y	Y	1990	SO		SO		SO		SO		SO		SO		SO	
7040-FR-ADC Alternative Daily Cover	Y	Y	1995	SI		SO		SO		SO		SO		SO		SO	
8000-TR-WTE Waste To Energy	Y	Y	1990	SO		SO		SO		SO		SO		SO		SO	
8010-TR-BIO Biomass	Y	Y	1990	DE		DE		DE		DE		DE		DE	99	DE	99

Status Code Legend

SO = Selected Ongoing
AO = Alternative Ongoing
SI = Selected Implemented
AI = Alternative Implemented
M = Regional Agency did not exist
D = Dropped
DE = Dropped in Earlier Year
NI = Selected and Not Implemented
PF = Planned Future
NA = Program did not exist

Reason Code Legend

1 = Delays in bringing diversion facilities online.
2 = Unavoidable regulatory delays.
3 = Existing contractual or legal problems.
4 = Insufficient funding.
5 = Insufficient staffing.
6 = Lack of cooperation from other entities.
7 = Sufficient diversion without selected program.
8 = Lack of markets necessary to support program.

Application: PARIS

Office of Local Assistance

Program Listing for Signal Hill

Date Printed
October 21,2003

Program Code	Existed?	Selected?	Pre 1995 Start Date	1995 Status	1995 Reason	1996 Status	1996 Reason	1997 Status	1997 Reason	1998 Status	1998 Reason	1999 Status	1999 Reason	2000 Status	2000 Reason	2001 Status	2001 Reason
9000-HH-PMF Permanent Facility	N	N	1994	AO		AO		AO		AO		AO		AO		AO	
9010-HH-MPC Mobile or Periodic Collection	Y	Y	1990	SO		SO		SO		SO		SO		SO		SO	
9030-HH-WSE Waste Exchange	N	Y	2000	PF		PF		PF		PF		PF		SI		SO	
9040-HH-EDP Education Programs	Y	Y	1990	SO		SO		SO		SO		SO		SO		SO	

Add any additional programs below

Status Code Legend
SO = Selected Ongoing
AO = Alternative Ongoing
SI = Selected Implemented
AI = Alternative Implemented
M = Regional Agency did not exist
D = Dropped
DE = Dropped in Earlier Year
NI = Selected and Not Implemented
PF = Planned Future
NA = Program did not exist

Reason Code Legend
1 = Delays in bringing diversion facilities online.
2 = Unavoidable regulatory delays.
3 = Existing contractual or legal problems.
4 = Insufficient funding.
5 = Insufficient staffing.
6 = Lack of cooperation from other entities.
7 = Sufficient diversion without selected program.
8 = Lack of markets necessary to support program.

Application: PARIS

Office of Local Assistance

Program Listing for South El Monte

Date Printed
October 21,2003

Program Code	Existed?	Selected?	Pre 1995 Start Date	1995 Status	1995 Reason	1996 Status	1996 Reason	1997 Status	1997 Reason	1998 Status	1998 Reason	1999 Status	1999 Reason	2000 Status	2000 Reason	2001 Status	2001 Reason
1000-SR-XGC Xeriscaping/Grasscycling	N	Y	1990	SO		SO		SO		SO		SO		SO		SO	
1010-SR-BCM Backyard and On-Site Composting/Mulching	Y	Y	1989	SO		SO		SO		SO		SO		SO		SO	
1020-SR-BWR Business Waste Reduction Program	Y	Y	1990	SO		SO		SO		SO		SO		SO		SO	
1030-SR-PMT Procurement	Y	Y	1990	SO		SO		SO		SO		SO		SO		SO	
1050-SR-GOV Government Source Reduction Programs	Y	Y	1990	SO		SO		SO		SO		SO		SO		SO	
1060-SR-MTE Material Exchange, Thrift Shops	Y	Y	1990	SO		SO		SO		SO		SO		SO		SO	
2000-RC-CRB Residential Curbside	N	Y	1993	SO		SO		SO		SO		SO		SO		SO	
2020-RC-BYB Residential Buy-Back	Y	Y	1990	SO		SO		SO		SO		SO		SO		SO	
2030-RC-OSP Commercial On-Site Pickup	Y	Y	1990	SO		SO		SO		SO		SO		SO		SO	
2040-RC-SFH Commercial Self-Haul	Y	Y	1990	SO		SO		SO		SO		SO		SO		SO	

Status Code Legend

SO = Selected Ongoing
AO = Alternative Ongoing
SI = Selected Implemented
AI = Alternative Implemented
M = Regional Agency did not exist
D = Dropped
DE = Dropped in Earlier Year
NI = Selected and Not Implemented
PF = Planned Future
NA = Program did not exist

Reason Code Legend

1 = Delays in bringing diversion facilities online.
2 = Unavoidable regulatory delays.
3 = Existing contractual or legal problems.
4 = Insufficient funding.
5 = Insufficient staffing.
6 = Lack of cooperation from other entities.
7 = Sufficient diversion without selected program.
8 = Lack of markets necessary to support program.

Application: PARIS

Office of Local Assistance

Program Listing for South El Monte

Date Printed
October 21,2003

Program Code	Existed?	Selected?	Pre 1995 Start Date	1995 Status	1995 Reason	1996 Status	1996 Reason	1997 Status	1997 Reason	1998 Status	1998 Reason	1999 Status	1999 Reason	2000 Status	2000 Reason	2001 Status	2001 Reason
2060-RC-GOV Government Recycling Programs	Y	Y	1990	SO		SO		SO		SO		SO		SO		SO	
2070-RC-SNL Special Collection Seasonal (regular)	N	Y	1998	PF	99	PF	99	PF	99	SI		SO		SO		SO	
2080-RC-SPE Special Collection Events	N	N	1998	NA		NA		NA		AI		AO		AO		AO	
2090-RC-OTH Other Recycling	N	N	1998	NA		NA		NA		AI		AO		AO		AO	
3000-CM-RCG Residential Curbside Greenwaste Collection	N	Y	1993	SO		SO		SO		SO		SO		SO		SO	
3010-CM-RSG Residential Self-haul Greenwaste	Y	Y	1990	SO		SO		SO		SO		SO		SO		SO	
3030-CM-CSG Commercial Self-Haul Greenwaste	Y	Y	1990	SO		SO		SO		SO		SO		SO		SO	
4020-SP-TRS Tires	Y	Y	1990	SO		SO		SO		SO		SO		SO		SO	
4030-SP-WHG White Goods	Y	Y	1990	SO		SO		SO		SO		SO		SO		SO	
4060-SP-CAR Concrete/Asphalt/Rubble	Y	Y	1990	SO		SO		SO		SO		SO		SO		SO	

Status Code Legend

SO = Selected Ongoing
AO = Alternative Ongoing
SI = Selected Implemented
AI = Alternative Implemented
M = Regional Agency did not exist
D = Dropped
DE = Dropped in Earlier Year
NI = Selected and Not Implemented
PF = Planned Future
NA = Program did not exist

Reason Code Legend

1 = Delays in bringing diversion facilities online.
2 = Unavoidable regulatory delays.
3 = Existing contractual or legal problems.
4 = Insufficient funding.
5 = Insufficient staffing.
6 = Lack of cooperation from other entities.
7 = Sufficient diversion without selected program.
8 = Lack of markets necessary to support program.

Application: PARIS

Office of Local Assistance

Program Listing for South El Monte

Date Printed
October 21,2003

Program Code	Existed?	Selected?	Pre 1995 Start Date	1995 Status	1995 Reason	1996 Status	1996 Reason	1997 Status	1997 Reason	1998 Status	1998 Reason	1999 Status	1999 Reason	2000 Status	2000 Reason	2001 Status	2001 Reason
4090-SP-RND Rendering	N	Y	1998	PF	99	PF	99	PF	99	SI		SO		SO		SO	
5000-ED-ELC Electronic (radio ,TV, web, hotlines)	N	Y	1995	SI		SO		SO		SO		SO		SO		SO	
5010-ED-PRN Print (brochures, flyers, guides, news articles)	N	Y	1993	SO		SO		SO		SO		SO		SO		SO	
5020-ED-OUT Outreach (tech assistance, presentations, awards, fairs, field trips)	N	Y	1993	SO		SO		SO		SO		SO		SO		SO	
5030-ED-SCH Schools (education and curriculum)	N	Y	1995	SI		SO		SO		SO		SO		SO		SO	
6010-PI-EIN Economic Incentives	N	Y	2000	PF	99	PF	99	PF	99	PF	99	PF	99	SI		SO	
6020-PI-ORD Ordinances	N	Y	1990	SO		SO		SO		SO		SO		SO		SO	
7000-FR-MRF MRF	N	N	2000	NA		NA		NA		NA		NA		AI		AO	
7040-FR-ADC Alternative Daily Cover	Y	Y	1990	SO		SO		SO		SO		SO		SO		SO	
9010-HH-MPC Mobile or Periodic Collection	Y	Y	1990	SO		SO		SO		SO		SO		SO		SO	

Status Code Legend

SO = Selected Ongoing
AO = Alternative Ongoing
SI = Selected Implemented
AI = Alternative Implemented
M = Regional Agency did not exist
D = Dropped
DE = Dropped in Earlier Year
NI = Selected and Not Implemented
PF = Planned Future
NA = Program did not exist

Reason Code Legend

1 = Delays in bringing diversion facilities online.
2 = Unavoidable regulatory delays.
3 = Existing contractual or legal problems.
4 = Insufficient funding.
5 = Insufficient staffing.
6 = Lack of cooperation from other entities.
7 = Sufficient diversion without selected program.
8 = Lack of markets necessary to support program.

Application: PARIS

Office of Local Assistance

Program Listing for South El Monte

Date Printed
October 21,2003

Program Code	Existed?	Selected?	Pre 1995 Start Date	1995 Status	1995 Reason	1996 Status	1996 Reason	1997 Status	1997 Reason	1998 Status	1998 Reason	1999 Status	1999 Reason	2000 Status	2000 Reason	2001 Status	2001 Reason
9030-HH-WSE Waste Exchange	N	Y	1990	SO		SO		SO		SO		SO		SO		SO	
9040-HH-EDP Education Programs	Y	Y	1990	SO		SO		SO		SO		SO		SO		SO	

Add any additional programs below

Status Code Legend

SO = Selected Ongoing
AO = Alternative Ongoing
SI = Selected Implemented
AI = Alternative Implemented
M = Regional Agency did not exist
D = Dropped
DE = Dropped in Earlier Year
NI = Selected and Not Implemented
PF = Planned Future
NA = Program did not exist

Reason Code Legend

1 = Delays in bringing diversion facilities online.
2 = Unavoidable regulatory delays.
3 = Existing contractual or legal problems.
4 = Insufficient funding.
5 = Insufficient staffing.
6 = Lack of cooperation from other entities.
7 = Sufficient diversion without selected program.
8 = Lack of markets necessary to support program.

Application: PARIS

Office of Local Assistance

Program Listing for South Gate

Date Printed
October 21,2003

Program Code	Existed?	Selected?	Pre 1995 Start Date	1995 Status	1995 Reason	1996 Status	1996 Reason	1997 Status	1997 Reason	1998 Status	1998 Reason	1999 Status	1999 Reason	2000 Status	2000 Reason	2001 Status	2001 Reason
1000-SR-XGC Xeriscaping/Grasscycling	N	Y	1996	NI	99	SI		SO		SO		SO		SO		SO	
1010-SR-BCM Backyard and On-Site Composting/Mulching	Y	Y	1992	SO		SO		SO		SO		SO		SO		SO	
1020-SR-BWR Business Waste Reduction Program	N	Y	1997	NI	99	NI	99	SI		SO		SO		SO		SO	
1030-SR-PMT Procurement	N	Y	1998	NI	99	NI	99	NI	99	SI		SO		D	5	SI	
1040-SR-SCH School Source Reduction Programs	N	Y	1998	NI	99	NI	99	NI	99	SI		SO		SO		SO	
1050-SR-GOV Government Source Reduction Programs	N	Y	1998	NI	99	NI	99	NI	99	SI		SO		SO		SO	
1060-SR-MTE Material Exchange, Thrift Shops	Y	Y	NA	SO		SO		SO		SO		SO		SO		SO	
1070-SR-OTH Other Source Reduction	Y	Y	1991	SO		SO		SO		SO		SO		SO		SO	
2000-RC-CRB Residential Curbside	Y	Y	1992	SO		SO		SO		SO		SO		SO		SO	
2010-RC-DRP Residential Drop-Off	Y	Y	1992	SO		SO		SO		SO		SO		SO		SO	

Status Code Legend

SO = Selected Ongoing
AO = Alternative Ongoing
SI = Selected Implemented
AI = Alternative Implemented
M = Regional Agency did not exist
D = Dropped
DE = Dropped in Earlier Year
NI = Selected and Not Implemented
PF = Planned Future
NA = Program did not exist

Reason Code Legend

1 = Delays in bringing diversion facilities online.
2 = Unavoidable regulatory delays.
3 = Existing contractual or legal problems.
4 = Insufficient funding.
5 = Insufficient staffing.
6 = Lack of cooperation from other entities.
7 = Sufficient diversion without selected program.
8 = Lack of markets necessary to support program.

Application: PARIS

Office of Local Assistance

Program Listing for South Gate

Date Printed
October 21,2003

Program Code	Existed?	Selected?	Pre 1995 Start Date	1995 Status	1995 Reason	1996 Status	1996 Reason	1997 Status	1997 Reason	1998 Status	1998 Reason	1999 Status	1999 Reason	2000 Status	2000 Reason	2001 Status	2001 Reason
2020-RC-BYB Residential Buy-Back	Y	Y	1992	SO		SO		SO		SO		SO		SO		SO	
2030-RC-OSP Commercial On-Site Pickup	Y	Y	1992	SO		SO		SO		SO		SO		SO	8	SO	
2050-RC-SCH School Recycling Programs	N	N	1999	NA		NA		NA		NA		AI		AO		AO	
2070-RC-SNL Special Collection Seasonal (regular)	N	N	1992	AO		AO		AO		AO		AO		AO		AO	
3000-CM-RCG Residential Curbside Greenwaste Collection	N	N	NA	PF		PF		PF		PF		PF		PF		PF	
3010-CM-RSG Residential Self-haul Greenwaste	Y	Y	1991	SO		SO		SO		SO		SO		SO		SO	
3020-CM-COG Commercial On-Site Greenwaste Pick-up	N	N	1998	PF		PF		PF		AI		AO		AO		AO	
3040-CM-FWC Food Waste Composting	N	N	NA	PF		PF		PF		PF		PF		PF		PF	
4030-SP-WHG White Goods	Y	Y	1992	SO		SO		SO		SO		SO		SO		SO	
4060-SP-CAR Concrete/Asphalt/Rubble	N	Y	1992	SO		SO		SO		SO		SO		SO		SO	

Status Code Legend

SO = Selected Ongoing
AO = Alternative Ongoing
SI = Selected Implemented
AI = Alternative Implemented
M = Regional Agency did not exist
D = Dropped
DE = Dropped in Earlier Year
NI = Selected and Not Implemented
PF = Planned Future
NA = Program did not exist

Reason Code Legend

1 = Delays in bringing diversion facilities online.
2 = Unavoidable regulatory delays.
3 = Existing contractual or legal problems.
4 = Insufficient funding.
5 = Insufficient staffing.
6 = Lack of cooperation from other entities.
7 = Sufficient diversion without selected program.
8 = Lack of markets necessary to support program.

Application: PARIS

Office of Local Assistance

Program Listing for South Gate

Date Printed
October 21,2003

Program Code	Existed?	Selected?	Pre 1995 Start Date	1995 Status	1995 Reason	1996 Status	1996 Reason	1997 Status	1997 Reason	1998 Status	1998 Reason	1999 Status	1999 Reason	2000 Status	2000 Reason	2001 Status	2001 Reason
4100-SP-OTH Other Special Waste	Y	Y	1992	SO		SO		SO		SO		SO		SO		SO	
5000-ED-ELC Electronic (radio ,TV, web, hotlines)	N	Y	2001	NI	99	NI	99	NI	99	NI	99	NI	99	NI	99	SI	
5010-ED-PRN Print (brochures, flyers, guides, news articles)	N	Y	1996	NI	99	SI		SO		SO		SO		SO		SO	
5020-ED-OUT Outreach (tech assistance, presentations, awards, fairs, field trips)	N	Y	1998	PF		PF		PF		SI		SO		SO		SO	
5030-ED-SCH Schools (education and curriculum)	N	Y	1998	PF		PF		PF		SI		SO		SO		SO	
6030-PI-OTH Other Policy Incentive	N	Y	NA	NI	99	NI	99	NI	99	NI	99	NI	99	SI		SO	
7040-FR-ADC Alternative Daily Cover	Y	Y	1992	SO		SO		SO		SO		SO		SO		SO	
8000-TR-WTE Waste To Energy	N	N	NA	NA		NA		NA		NA		PF		SI		SO	
9010-HH-MPC Mobile or Periodic Collection	Y	Y	1988	SO		SO		SO		SO		SO		SO		SO	
9040-HH-EDP Education Programs	Y	Y	1988	SO		SO		SO		SO		SO		SO		SO	

Status Code Legend

SO = Selected Ongoing
AO = Alternative Ongoing
SI = Selected Implemented
AI = Alternative Implemented
M = Regional Agency did not exist
D = Dropped
DE = Dropped in Earlier Year
NI = Selected and Not Implemented
PF = Planned Future
NA = Program did not exist

Reason Code Legend

1 = Delays in bringing diversion facilities online.
2 = Unavoidable regulatory delays.
3 = Existing contractual or legal problems.
4 = Insufficient funding.
5 = Insufficient staffing.
6 = Lack of cooperation from other entities.
7 = Sufficient diversion without selected program.
8 = Lack of markets necessary to support program.

Application: PARIS

Office of Local Assistance

Program Listing for South Gate

Date Printed

October 21,2003

Program Code	Existed?	Selected?	Pre 1995 Start Date	1995 Status	1995 Reason	1996 Status	1996 Reason	1997 Status	1997 Reason	1998 Status	1998 Reason	1999 Status	1999 Reason	2000 Status	2000 Reason	2001 Status	2001 Reason
9050-HH-OTH Other HHW	N	Y	1996	NI	99	SI		SO		SO		SO		SO		SO	

Add any additional programs below

Status Code Legend

SO = Selected Ongoing
AO = Alternative Ongoing
SI = Selected Implemented
AI = Alternative Implemented
M = Regional Agency did not exist
D = Dropped
DE = Dropped in Earlier Year
NI = Selected and Not Implemented
PF = Planned Future
NA = Program did not exist

Reason Code Legend

1 = Delays in bringing diversion facilities online.
2 = Unavoidable regulatory delays.
3 = Existing contractual or legal problems.
4 = Insufficient funding.
5 = Insufficient staffing.
6 = Lack of cooperation from other entities.
7 = Sufficient diversion without selected program.
8 = Lack of markets necessary to support program.

Application: PARIS

Office of Local Assistance

Program Listing for South Pasadena

Date Printed
October 21,2003

Program Code	Existed?	Selected?	Pre 1995 Start Date	1995 Status	1995 Reason	1996 Status	1996 Reason	1997 Status	1997 Reason	1998 Status	1998 Reason	1999 Status	1999 Reason	2000 Status	2000 Reason	2001 Status	2001 Reason
1000-SR-XGC Xeriscaping/Grasscycling	N	Y	1991	SO		SO		SO		SO		SO		SO		SO	
1010-SR-BCM Backyard and On-Site Composting/Mulching	N	Y	1991	SO		SO		SO		SO		SO		SO		SO	
1020-SR-BWR Business Waste Reduction Program	Y	Y	1990	SO		SO		SO		SO		SO		SO		SO	
1030-SR-PMT Procurement	Y	Y	1990	SO		SO		SO		SO		SO		SO		SO	
1040-SR-SCH School Source Reduction Programs	N	Y	1995	SI		SO		SO		SO		SO		SO		SO	
1050-SR-GOV Government Source Reduction Programs	N	Y	1995	SI		SO		SO		SO		SO		SO		SO	
1060-SR-MTE Material Exchange, Thrift Shops	N	Y	1995	SI		SO		SO		SO		SO		SO		SO	
2000-RC-CRB Residential Curbside	Y	Y	1989	SO		SO		SO		SO		SO		SO		SO	
2010-RC-DRP Residential Drop-Off	Y	Y	1990	SO		SO		SO		SO		SO		SO		SO	
2020-RC-BYB Residential Buy-Back	Y	Y	1990	SO		SO		SO		SO		SO		SO		SO	

Status Code Legend

SO = Selected Ongoing
AO = Alternative Ongoing
SI = Selected Implemented
AI = Alternative Implemented
M = Regional Agency did not exist
D = Dropped
DE = Dropped in Earlier Year
NI = Selected and Not Implemented
PF = Planned Future
NA = Program did not exist

Reason Code Legend

1 = Delays in bringing diversion facilities online.
2 = Unavoidable regulatory delays.
3 = Existing contractual or legal problems.
4 = Insufficient funding.
5 = Insufficient staffing.
6 = Lack of cooperation from other entities.
7 = Sufficient diversion without selected program.
8 = Lack of markets necessary to support program.

Application: PARIS

Office of Local Assistance

Program Listing for South Pasadena

Date Printed
October 21,2003

Program Code	Existed?	Selected?	Pre 1995 Start Date	1995 Status	1995 Reason	1996 Status	1996 Reason	1997 Status	1997 Reason	1998 Status	1998 Reason	1999 Status	1999 Reason	2000 Status	2000 Reason	2001 Status	2001 Reason
2030-RC-OSP Commercial On-Site Pickup	Y	Y	1990	SO		SO		SO		SO		SO		SO		SO	
2040-RC-SFH Commercial Self-Haul	Y	Y	1990	SO		SO		SO		SO		SO		SO		SO	
2050-RC-SCH School Recycling Programs	N	Y	1990	SO		SO		SO		SO		SO		SO		SO	
2060-RC-GOV Government Recycling Programs	N	Y	1990	SO		SO		SO		SO		SO		SO		SO	
2070-RC-SNL Special Collection Seasonal (regular)	Y	Y	1990	SO		SO		SO		SO		SO		SO		SO	
2080-RC-SPE Special Collection Events	N	N	1998	NA		NA		NA		AI		AO		AO		AO	
3000-CM-RCG Residential Curbside Greenwaste Collection	N	Y	1995	SI		SO		SO		SO		SO		SO		SO	
3020-CM-COG Commercial On-Site Greenwaste Pick-up	N	Y	1995	SI		SO		SO		SO		SO		SO		SO	
3070-CM-OTH Other Composting	Y	Y	1990	SO		SO		SO		SO		SO		SO		SO	
4020-SP-TRS Tires	Y	Y	1990	SO		SO		SO		SO		SO		SO		SO	

Status Code Legend

SO = Selected Ongoing
AO = Alternative Ongoing
SI = Selected Implemented
AI = Alternative Implemented
M = Regional Agency did not exist
D = Dropped
DE = Dropped in Earlier Year
NI = Selected and Not Implemented
PF = Planned Future
NA = Program did not exist

Reason Code Legend

1 = Delays in bringing diversion facilities online.
2 = Unavoidable regulatory delays.
3 = Existing contractual or legal problems.
4 = Insufficient funding.
5 = Insufficient staffing.
6 = Lack of cooperation from other entities.
7 = Sufficient diversion without selected program.
8 = Lack of markets necessary to support program.

Application: PARIS

Office of Local Assistance

Program Listing for South Pasadena

Date Printed
October 21,2003

Program Code	Existed?	Selected?	Pre 1995 Start Date	1995 Status	1995 Reason	1996 Status	1996 Reason	1997 Status	1997 Reason	1998 Status	1998 Reason	1999 Status	1999 Reason	2000 Status	2000 Reason	2001 Status	2001 Reason
4030-SP-WHG White Goods	Y	Y	1993	SO		SO		SO		SO		SO		SO		SO	
4040-SP-SCM Scrap Metal	Y	Y	1993	SO		SO		SO		SO		SO		SO		SO	
4050-SP-WDW Wood Waste	N	Y	1991	SO		SO		SO		SO		SO		SO		SO	
4060-SP-CAR Concrete/Asphalt/Rubble	N	Y	2000	PF	5	PF	5	PF	5	PF	5	PF	5	SI		SO	
4090-SP-RND Rendering	N	N	1995	AI		AO		AO		AO		AO		AO		AO	
5000-ED-ELC Electronic (radio ,TV, web, hotlines)	N	Y	1995	SI		SO		SO		SO		SO		SO		SO	
5010-ED-PRN Print (brochures, flyers, guides, news articles)	Y	Y	1990	SO		SO		SO		SO		SO		SO		SO	
5020-ED-OUT Outreach (tech assistance, presentations, awards, fairs, field trips)	N	Y	1994	SO		SO		SO		SO		SO		SO		SO	
5030-ED-SCH Schools (education and curriculum)	N	Y	1990	SO		SO		SO		SO		SO		SO		SO	
6000-PI-PLB Product and Landfill Bans	N	Y	NA	NI	7	NI	7	NI	7	NI	7	NI	7	NI	7	NI	7

Status Code Legend

SO = Selected Ongoing
AO = Alternative Ongoing
SI = Selected Implemented
AI = Alternative Implemented
M = Regional Agency did not exist
D = Dropped
DE = Dropped in Earlier Year
NI = Selected and Not Implemented
PF = Planned Future
NA = Program did not exist

Reason Code Legend

1 = Delays in bringing diversion facilities online.
2 = Unavoidable regulatory delays.
3 = Existing contractual or legal problems.
4 = Insufficient funding.
5 = Insufficient staffing.
6 = Lack of cooperation from other entities.
7 = Sufficient diversion without selected program.
8 = Lack of markets necessary to support program.

Application: PARIS

Office of Local Assistance

Program Listing for South Pasadena

Date Printed
October 21,2003

Program Code	Existed?	Selected?	Pre 1995 Start Date	1995 Status	1995 Reason	1996 Status	1996 Reason	1997 Status	1997 Reason	1998 Status	1998 Reason	1999 Status	1999 Reason	2000 Status	2000 Reason	2001 Status	2001 Reason
6010-PI-EIN Economic Incentives	Y	Y	1990	SO		SO		SO		SO		SO		SO		SO	
6020-PI-ORD Ordinances	N	Y	NA	NI	7	NI	7	NI	7	NI	7	NI	7	NI	7	NI	7
7000-FR-MRF MRF	N	Y	1997	PF	1	PF	1	SI		SO		SO		SO		SO	
7040-FR-ADC Alternative Daily Cover	Y	Y	1990	SO		SO		SO		SO		SO		SO		SO	
8000-TR-WTE Waste To Energy	N	N	2001	NA		NA		NA		NA		NA		NA		AI	
9000-HH-PMF Permanent Facility	Y	Y	1990	SO		SO		SO		SO		SO		SO		SO	
9010-HH-MPC Mobile or Periodic Collection	Y	Y	1990	SO		SO		SO		SO		SO		SO		SO	
9040-HH-EDP Education Programs	Y	Y	1990	SO		SO		SO		SO		SO		SO		SO	

Add any additional programs below

Status Code Legend

SO = Selected Ongoing
AO = Alternative Ongoing
SI = Selected Implemented
AI = Alternative Implemented
M = Regional Agency did not exist
D = Dropped
DE = Dropped in Earlier Year
NI = Selected and Not Implemented
PF = Planned Future
NA = Program did not exist

Reason Code Legend

1 = Delays in bringing diversion facilities online.
2 = Unavoidable regulatory delays.
3 = Existing contractual or legal problems.
4 = Insufficient funding.
5 = Insufficient staffing.
6 = Lack of cooperation from other entities.
7 = Sufficient diversion without selected program.
8 = Lack of markets necessary to support program.

Application: PARIS

Office of Local Assistance

Program Listing for Temple City

Date Printed
October 21,2003

Program Code	Existed?	Selected?	Pre 1995 Start Date	1995 Status	1995 Reason	1996 Status	1996 Reason	1997 Status	1997 Reason	1998 Status	1998 Reason	1999 Status	1999 Reason	2000 Status	2000 Reason	2001 Status	2001 Reason
1000-SR-XGC Xeriscaping/Grasscycling	Y	Y	1990	SO		SO		SO		SO		SO		SO		SO	
1020-SR-BWR Business Waste Reduction Program	Y	Y	1990	SO		SO		SO		SO		SO		SO		SO	
1030-SR-PMT Procurement	N	Y	1998	PF	99	PF	99	PF	99	SI		SO		SO		SO	
1060-SR-MTE Material Exchange, Thrift Shops	Y	Y	1990	SO		SO		SO		SO		SO		SO		SO	
2000-RC-CRB Residential Curbside	Y	Y	1990	SO		SO		SO		SO		SO		SO		SO	
2020-RC-BYB Residential Buy-Back	Y	Y	1990	SO		SO		SO		SO		SO		SO		SO	
2030-RC-OSP Commercial On-Site Pickup	Y	Y	1990	SO		SO		SO		SO		SO		SO		SO	
2040-RC-SFH Commercial Self-Haul	N	N	1998	NA		NA		NA		AI		AO		AO		AO	
2050-RC-SCH School Recycling Programs	N	Y	1999	NI	99	NI	99	NI	99	NI	99	SI		D	99	DE	99
2060-RC-GOV Government Recycling Programs	Y	Y	1990	SO		SO		SO		SO		SO		SO		SO	

Status Code Legend

SO = Selected Ongoing
AO = Alternative Ongoing
SI = Selected Implemented
AI = Alternative Implemented
M = Regional Agency did not exist
D = Dropped
DE = Dropped in Earlier Year
NI = Selected and Not Implemented
PF = Planned Future
NA = Program did not exist

Reason Code Legend

1 = Delays in bringing diversion facilities online.
2 = Unavoidable regulatory delays.
3 = Existing contractual or legal problems.
4 = Insufficient funding.
5 = Insufficient staffing.
6 = Lack of cooperation from other entities.
7 = Sufficient diversion without selected program.
8 = Lack of markets necessary to support program.

Application: PARIS

Office of Local Assistance

Program Listing for Temple City

Date Printed
October 21,2003

Program Code	Existed?	Selected?	Pre 1995 Start Date	1995 Status	1995 Reason	1996 Status	1996 Reason	1997 Status	1997 Reason	1998 Status	1998 Reason	1999 Status	1999 Reason	2000 Status	2000 Reason	2001 Status	2001 Reason
2070-RC-SNL Special Collection Seasonal (regular)	N	Y	1991	SO		SO		SO		SO		SO		SO		SO	
3000-CM-RCG Residential Curbside Greenwaste Collection	Y	Y	1991	SO		SO		SO		SO		SO		SO		SO	
3030-CM-CSG Commercial Self-Haul Greenwaste	Y	Y	1990	SO		SO		SO		SO		SO		SO		SO	
4020-SP-TRS Tires	N	N	1998	NA		NA		NA		AI		AO		AO		AO	
4030-SP-WHG White Goods	N	Y	1991	SO		SO		SO		SO		SO		SO		SO	
4060-SP-CAR Concrete/Asphalt/Rubble	N	Y	1995	SI		SO		SO		SO		SO		SO		SO	
4090-SP-RND Rendering	N	N	1998	NA		NA		NA		AI		AO		AO		AO	
5000-ED-ELC Electronic (radio ,TV, web, hotlines)	N	Y	1995	SI		SO		SO		SO		SO		SO		SO	
5010-ED-PRN Print (brochures, flyers, guides, news articles)	Y	Y	1991	SO		SO		SO		SO		SO		SO		SO	
5020-ED-OUT Outreach (tech assistance, presentations, awards, fairs, field trips)	N	Y	1991	SO		SO		SO		SO		SO		SO		SO	

Status Code Legend

SO = Selected Ongoing
AO = Alternative Ongoing
SI = Selected Implemented
AI = Alternative Implemented
M = Regional Agency did not exist
D = Dropped
DE = Dropped in Earlier Year
NI = Selected and Not Implemented
PF = Planned Future
NA = Program did not exist

Reason Code Legend

1 = Delays in bringing diversion facilities online.
2 = Unavoidable regulatory delays.
3 = Existing contractual or legal problems.
4 = Insufficient funding.
5 = Insufficient staffing.
6 = Lack of cooperation from other entities.
7 = Sufficient diversion without selected program.
8 = Lack of markets necessary to support program.

Application: PARIS

Office of Local Assistance

Program Listing for Temple City

Date Printed
October 21,2003

Program Code	Existed?	Selected?	Pre 1995 Start Date	1995 Status	1995 Reason	1996 Status	1996 Reason	1997 Status	1997 Reason	1998 Status	1998 Reason	1999 Status	1999 Reason	2000 Status	2000 Reason	2001 Status	2001 Reason
6010-PI-EIN Economic Incentives	N	Y	1993	DE	7	DE	7	DE	7	DE	7	DE	7	DE	7	DE	7
6020-PI-ORD Ordinances	Y	Y	1990	SO		SO		SO		SO		SO		SO		SO	
7000-FR-MRF MRF	N	N	1997	NA		NA		AI		AO		AO		AO		AO	
7040-FR-ADC Alternative Daily Cover	Y	Y	1990	SO		SO		SO		SO		SO		SO		SO	
9000-HH-PMF Permanent Facility	Y	Y	1990	SO		SO		SO		SO		SO		SO		SO	
9010-HH-MPC Mobile or Periodic Collection	Y	Y	1990	SO		SO		SO		SO		SO		SO		SO	
9040-HH-EDP Education Programs	Y	Y	1991	SO		SO		SO		SO		SO		SO		SO	

Add any additional programs below

Status Code Legend
SO = Selected Ongoing
AO = Alternative Ongoing
SI = Selected Implemented
AI = Alternative Implemented
M = Regional Agency did not exist
D = Dropped
DE = Dropped in Earlier Year
NI = Selected and Not Implemented
PF = Planned Future
NA = Progam did not exist

Reason Code Legend
1 = Delays in bringing diversion facilities online.
2 = Unavoidable regulatory delays.
3 = Existing contractual or legal problems.
4 = Insufficient funding.
5 = Insufficient staffing.
6 = Lack of cooperation from other entities.
7 = Sufficient diversion without selected program.
8 = Lack of markets necessary to support program.

Application: PARIS

Office of Local Assistance

Program Listing for Torrance

Date Printed
October 21,2003

Program Code	Existed?	Selected?	Pre 1995 Start Date	1995 Status	1995 Reason	1996 Status	1996 Reason	1997 Status	1997 Reason	1998 Status	1998 Reason	1999 Status	1999 Reason	2000 Status	2000 Reason	2001 Status	2001 Reason
1000-SR-XGC Xeriscaping/Grasscycling	Y	Y	1990	SO		SO		SO		SO		SO		SO		SO	
1010-SR-BCM Backyard and On-Site Composting/Mulching	N	Y	1990	SO		SO		SO		SO		SO		SO		SO	
1020-SR-BWR Business Waste Reduction Program	Y	Y	1993	SO		SO		SO		SO		SO		SO		SO	
1030-SR-PMT Procurement	Y	Y	1992	SO		SO		SO		SO		SO		SO		SO	
1040-SR-SCH School Source Reduction Programs	N	Y	1992	SO		SO		SO		SO		SO		SO		SO	
1050-SR-GOV Government Source Reduction Programs	Y	Y	1990	SO		SO		SO		SO		SO		SO		SO	
1060-SR-MTE Material Exchange, Thrift Shops	Y	Y	1990	SO		SO		SO		SO		SO		SO		SO	
2000-RC-CRB Residential Curbside	Y	Y	1993	SO		SO		SO		SO		SO		SO		SO	
2020-RC-BYB Residential Buy-Back	Y	Y	1990	SO		SO		SO		SO		SO		SO		SO	
2030-RC-OSP Commercial On-Site Pickup	Y	Y	1990	SO		SO		SO		SO		SO		SO		SO	

Status Code Legend
SO = Selected Ongoing
AO = Alternative Ongoing
SI = Selected Implemented
AI = Alternative Implemented
M = Regional Agency did not exist
D = Dropped
DE = Dropped in Earlier Year
NI = Selected and Not Implemented
PF = Planned Future
NA = Program did not exist

Reason Code Legend
1 = Delays in bringing diversion facilities online.
2 = Unavoidable regulatory delays.
3 = Existing contractual or legal problems.
4 = Insufficient funding.
5 = Insufficient staffing.
6 = Lack of cooperation from other entities.
7 = Sufficient diversion without selected program.
8 = Lack of markets necessary to support program.

Application: PARIS

Office of Local Assistance

Program Listing for Torrance

Date Printed
October 21,2003

Program Code	Existed?	Selected?	Pre 1995 Start Date	1995 Status	1995 Reason	1996 Status	1996 Reason	1997 Status	1997 Reason	1998 Status	1998 Reason	1999 Status	1999 Reason	2000 Status	2000 Reason	2001 Status	2001 Reason
2050-RC-SCH School Recycling Programs	N	Y	1995	SI		SO		SO		SO		SO		SO		SO	
2060-RC-GOV Government Recycling Programs	Y	Y	1990	SO		SO		SO		SO		SO		SO		SO	
2080-RC-SPE Special Collection Events	Y	Y	1990	SO		SO		SO		SO		SO		SO		SO	
3000-CM-RCG Residential Curbside Greenwaste Collection	N	Y	NA	NI	4, 5	NI	4, 5	NI	4, 5	NI	4, 5	NI	4, 5	SI		SO	
3020-CM-COG Commercial On-Site Greenwaste Pick-up	N	N	1991	AO		AO		AO		AO		AO		AO		AO	
3040-CM-FWC Food Waste Composting	Y	Y	1990	SO		SO		SO		SO		SO		SO		SO	
3060-CM-GOV Government Composting Programs	Y	Y	1990	SO		SO		SO		SO		SO		SO		SO	
4020-SP-TRS Tires	Y	Y	1990	SO		SO		SO		SO		SO		SO		SO	
4030-SP-WHG White Goods	Y	Y	1990	SO		SO		SO		SO		SO		SO		SO	
4040-SP-SCM Scrap Metal	Y	Y	1990	SO		SO		SO		SO		SO		SO		SO	

Status Code Legend

SO = Selected Ongoing
AO = Alternative Ongoing
SI = Selected Implemented
AI = Alternative Implemented
M = Regional Agency did not exist
D = Dropped
DE = Dropped in Earlier Year
NI = Selected and Not Implemented
PF = Planned Future
NA = Program did not exist

Reason Code Legend

1 = Delays in bringing diversion facilities online.
2 = Unavoidable regulatory delays.
3 = Existing contractual or legal problems.
4 = Insufficient funding.
5 = Insufficient staffing.
6 = Lack of cooperation from other entities.
7 = Sufficient diversion without selected program.
8 = Lack of markets necessary to support program.

Application: PARIS

Office of Local Assistance

Program Listing for Torrance

Date Printed
October 21,2003

Program Code	Existed?	Selected?	Pre 1995 Start Date	1995 Status	1995 Reason	1996 Status	1996 Reason	1997 Status	1997 Reason	1998 Status	1998 Reason	1999 Status	1999 Reason	2000 Status	2000 Reason	2001 Status	2001 Reason
4050-SP-WDW Wood Waste	N	N	1991	AO		AO		AO		AO		AO		AO		AO	
4060-SP-CAR Concrete/Asphalt/Rubble	Y	Y	1990	SO		SO		SO		SO		SO		SO		SO	
5000-ED-ELC Electronic (radio ,TV, web, hotlines)	Y	Y	1992	SO		SO		SO		SO		SO		SO		SO	
5010-ED-PRN Print (brochures, flyers, guides, news articles)	Y	Y	1990	SO		SO		SO		SO		SO		SO		SO	
5020-ED-OUT Outreach (tech assistance, presentations, awards, fairs, field trips)	Y	Y	1990	SO		SO		SO		SO		SO		SO		SO	
5030-ED-SCH Schools (education and curriculum)	N	Y	1995	SI		SO		SO		SO		SO		SO		SO	
5040-ED-OTH Other Public Education	N	N	2000	NA		NA		NA		NA		NA		AI		AO	
6010-PI-EIN Economic Incentives	Y	Y	1990	SO		SO		SO		SO		SO		SO		SO	
6020-PI-ORD Ordinances	Y	Y	1990	SO		SO		SO		SO		SO		SO		SO	
7000-FR-MRF MRF	N	N	NA	AO		AO		AO		AO		AO		AO		AO	

Status Code Legend

SO = Selected Ongoing
AO = Alternative Ongoing
SI = Selected Implemented
AI = Alternative Implemented
M = Regional Agency did not exist
D = Dropped
DE = Dropped in Earlier Year
NI = Selected and Not Implemented
PF = Planned Future
NA = Program did not exist

Reason Code Legend

1 = Delays in bringing diversion facilities online.
2 = Unavoidable regulatory delays.
3 = Existing contractual or legal problems.
4 = Insufficient funding.
5 = Insufficient staffing.
6 = Lack of cooperation from other entities.
7 = Sufficient diversion without selected program.
8 = Lack of markets necessary to support program.

Application: PARIS

Office of Local Assistance

Program Listing for Torrance

Date Printed
October 21,2003

Program Code	Existed?	Selected?	Pre 1995 Start Date	1995 Status	1995 Reason	1996 Status	1996 Reason	1997 Status	1997 Reason	1998 Status	1998 Reason	1999 Status	1999 Reason	2000 Status	2000 Reason	2001 Status	2001 Reason
7020-FR-TST Transfer Station	Y	Y	1990	SO		SO		SO		SO		SO		SO		SO	
7040-FR-ADC Alternative Daily Cover	Y	Y	1992	SO		SO		SO		SO		SO		SO		SO	
9000-HH-PMF Permanent Facility	Y	Y	1994	SO		SO		SO		SO		SO		SO		SO	
9010-HH-MPC Mobile or Periodic Collection	Y	Y	1990	SO		SO		SO		SO		SO		SO		SO	
9030-HH-WSE Waste Exchange	Y	Y	1990	SO		SO		SO		SO		SO		SO		SO	
9040-HH-EDP Education Programs	Y	Y	1990	SO		SO		SO		SO		SO		SO		SO	

Add any additional programs below

Status Code Legend
SO = Selected Ongoing
AO = Alternative Ongoing
SI = Selected Implemented
AI = Alternative Implemented
M = Regional Agency did not exist
D = Dropped
DE = Dropped in Earlier Year
NI = Selected and Not Implemented
PF = Planned Future
NA = Program did not exist

Reason Code Legend
1 = Delays in bringing diversion facilities online.
2 = Unavoidable regulatory delays.
3 = Existing contractual or legal problems.
4 = Insufficient funding.
5 = Insufficient staffing.
6 = Lack of cooperation from other entities.
7 = Sufficient diversion without selected program.
8 = Lack of markets necessary to support program.

Application: PARIS

Office of Local Assistance

Program Listing for Vernon

Date Printed
October 21,2003

Program Code	Existed?	Selected?	Pre 1995 Start Date	1995 Status	1995 Reason	1996 Status	1996 Reason	1997 Status	1997 Reason	1998 Status	1998 Reason	1999 Status	1999 Reason	2000 Status	2000 Reason	2001 Status	2001 Reason
1020-SR-BWR Business Waste Reduction Program	Y	Y	1990	SO		SO		SO		SO		SO		SO		SO	
1030-SR-PMT Procurement	N	Y	1992	SO		SO		SO		SO		SO		SO		SO	
1050-SR-GOV Government Source Reduction Programs	N	Y	1995	SI		SO		SO		SO		SO		SO		SO	
1060-SR-MTE Material Exchange, Thrift Shops	N	N	1993	AO		AO		AO		AO		AO		AO		AO	
2030-RC-OSP Commercial On-Site Pickup	Y	Y	1990	SO		SO		SO		SO		SO		SO		SO	
2060-RC-GOV Government Recycling Programs	N	N	1992	AO		AO		AO		AO		AO		AO		AO	
2070-RC-SNL Special Collection Seasonal (regular)	N	N	1991	AO		AO		AO		AO		AO		AO		AO	
3020-CM-COG Commercial On-Site Greenwaste Pick-up	N	N	1993	AO		AO		AO		AO		AO		AO		AO	
4040-SP-SCM Scrap Metal	N	N	1993	AO		AO		AO		AO		AO		AO		AO	
4060-SP-CAR Concrete/Asphalt/Rubble	N	Y	1993	SO		SO		SO		SO		SO		SO		SO	

Status Code Legend

SO = Selected Ongoing
AO = Alternative Ongoing
SI = Selected Implemented
AI = Alternative Implemented
M = Regional Agency did not exist
D = Dropped
DE = Dropped in Earlier Year
NI = Selected and Not Implemented
PF = Planned Future
NA = Program did not exist

Reason Code Legend

1 = Delays in bringing diversion facilities online.
2 = Unavoidable regulatory delays.
3 = Existing contractual or legal problems.
4 = Insufficient funding.
5 = Insufficient staffing.
6 = Lack of cooperation from other entities.
7 = Sufficient diversion without selected program.
8 = Lack of markets necessary to support program.

Application: PARIS

Office of Local Assistance

Program Listing for Vernon

Date Printed

October 21,2003

Program Code	Existed?	Selected?	Pre 1995 Start Date	1995 Status	1995 Reason	1996 Status	1996 Reason	1997 Status	1997 Reason	1998 Status	1998 Reason	1999 Status	1999 Reason	2000 Status	2000 Reason	2001 Status	2001 Reason
5000-ED-ELC Electronic (radio ,TV, web, hotlines)	N	N	1992	AO		AO		AO		AO		AO		AO		AO	
5010-ED-PRN Print (brochures, flyers, guides, news articles)	N	Y	1993	SO		SO		SO		SO		SO		SO		SO	
5020-ED-OUT Outreach (tech assistance, presentations, awards, fairs, field trips)	N	Y	1990	SO		SO		SO		SO		SO		SO		SO	
6010-PI-EIN Economic Incentives	N	N	1995	AI		AO		AO		AO		AO		AO		AO	
6020-PI-ORD Ordinances	N	Y	1994	SO		SO		SO		SO		SO		SO		SO	
7000-FR-MRF MRF	N	Y	NA	NI	99	NI	99	NI	99	NI	99	NI	99	SI		SO	
7010-FR-LAN Landfill	Y	Y	1984	SO		SO		SO		SO		SO		SO		SO	
7040-FR-ADC Alternative Daily Cover	N	N	1996	PF		AI		AO		AO		AO		AO		AO	
9000-HH-PMF Permanent Facility	N	N	1994	AO		AO		AO		AO		AO		AO		AO	
9010-HH-MPC Mobile or Periodic Collection	Y	Y	1988	SO		SO		SO		SO		SO		SO		SO	

Status Code Legend

SO = Selected Ongoing
AO = Alternative Ongoing
SI = Selected Implemented
AI = Alternative Implemented
M = Regional Agency did not exist
D = Dropped
DE = Dropped in Earlier Year
NI = Selected and Not Implemented
PF = Planned Future
NA = Program did not exist

Reason Code Legend

1 = Delays in bringing diversion facilities online.
2 = Unavoidable regulatory delays.
3 = Existing contractual or legal problems.
4 = Insufficient funding.
5 = Insufficient staffing.
6 = Lack of cooperation from other entities.
7 = Sufficient diversion without selected program.
8 = Lack of markets necessary to support program.

Application: PARIS

Office of Local Assistance

Program Listing for Vernon

Date Printed
October 21,2003

Program Code	Existed?	Selected?	Pre 1995 Start Date	1995 Status	1995 Reason	1996 Status	1996 Reason	1997 Status	1997 Reason	1998 Status	1998 Reason	1999 Status	1999 Reason	2000 Status	2000 Reason	2001 Status	2001 Reason
9030-HH-WSE Waste Exchange	N	N	1993	AO		AO		AO		AO		AO		AO		AO	
9040-HH-EDP Education Programs	Y	Y	1990	SO		SO		SO		SO		SO		SO		SO	

Add any additional programs below

Status Code Legend

SO = Selected Ongoing
AO = Alternative Ongoing
SI = Selected Implemented
AI = Alternative Implemented
M = Regional Agency did not exist
D = Dropped
DE = Dropped in Earlier Year
NI = Selected and Not Implemented
PF = Planned Future
NA = Program did not exist

Reason Code Legend

1 = Delays in bringing diversion facilities online.
2 = Unavoidable regulatory delays.
3 = Existing contractual or legal problems.
4 = Insufficient funding.
5 = Insufficient staffing.
6 = Lack of cooperation from other entities.
7 = Sufficient diversion without selected program.
8 = Lack of markets necessary to support program.

Application: PARIS

Office of Local Assistance

Program Listing for Walnut

Date Printed
October 21,2003

Program Code	Existed?	Selected?	Pre 1995 Start Date	1995 Status	1995 Reason	1996 Status	1996 Reason	1997 Status	1997 Reason	1998 Status	1998 Reason	1999 Status	1999 Reason	2000 Status	2000 Reason	2001 Status	2001 Reason
1000-SR-XGC Xeriscaping/Grasscycling	N	Y	1992	SO		SO		SO		SO		SO		SO		SO	
1010-SR-BCM Backyard and On-Site Composting/Mulching	N	Y	1993	SO		SO		SO		SO		SO		SO		SO	
1020-SR-BWR Business Waste Reduction Program	Y	Y	1990	SO		SO		SO		SO		SO		SO		SO	
1030-SR-PMT Procurement	Y	Y	1990	SO		SO		SO		SO		SO		SO		SO	
1050-SR-GOV Government Source Reduction Programs	N	Y	1994	SO		SO		SO		SO		SO		SO		SO	
1060-SR-MTE Material Exchange, Thrift Shops	Y	Y	1990	SO		SO		SO		SO		SO		SO		SO	
2000-RC-CRB Residential Curbside	Y	Y	1988	SO		SO		SO		SO		SO		SO		SO	
2010-RC-DRP Residential Drop-Off	Y	Y	1990	SO		SO		SO		SO		SO		SO		SO	
2020-RC-BYB Residential Buy-Back	Y	Y	1991	SO		SO		SO		SO		SO		SO		SO	
2030-RC-OSP Commercial On-Site Pickup	Y	Y	1990	SO		SO		SO		SO		SO		SO		SO	

Status Code Legend

SO = Selected Ongoing
AO = Alternative Ongoing
SI = Selected Implemented
AI = Alternative Implemented
M = Regional Agency did not exist
D = Dropped
DE = Dropped in Earlier Year
NI = Selected and Not Implemented
PF = Planned Future
NA = Program did not exist

Reason Code Legend

1 = Delays in bringing diversion facilities online.
2 = Unavoidable regulatory delays.
3 = Existing contractual or legal problems.
4 = Insufficient funding.
5 = Insufficient staffing.
6 = Lack of cooperation from other entities.
7 = Sufficient diversion without selected program.
8 = Lack of markets necessary to support program.

Application: PARIS

Office of Local Assistance

Program Listing for Walnut

Date Printed
October 21,2003

Program Code	Existed?	Selected?	Pre 1995 Start Date	1995 Status	1995 Reason	1996 Status	1996 Reason	1997 Status	1997 Reason	1998 Status	1998 Reason	1999 Status	1999 Reason	2000 Status	2000 Reason	2001 Status	2001 Reason
2050-RC-SCH School Recycling Programs	N	N	2000	NA		NA		NA		NA		NA		AI		AO	
2060-RC-GOV Government Recycling Programs	Y	Y	1990	SO		SO		SO		SO		SO		SO		SO	
2070-RC-SNL Special Collection Seasonal (regular)	N	N	1996	PF		AI		AO		AO		AO		AO		AO	
3000-CM-RCG Residential Curbside Greenwaste Collection	Y	Y	1991	SO		SO		SO		SO		SO		SO		SO	
3010-CM-RSG Residential Self-haul Greenwaste	Y	Y	1992	SO		SO		SO		SO		SO		SO		SO	
3030-CM-CSG Commercial Self-Haul Greenwaste	Y	Y	1992	SO		SO		SO		SO		SO		SO		SO	
3060-CM-GOV Government Composting Programs	N	N	NA	NA		NA		NA		NA		NA		NA		NA	
4020-SP-TRS Tires	Y	Y	1992	SO		SO		SO		SO		SO		SO		SO	
4030-SP-WHG White Goods	Y	Y	1992	SO		SO		SO		SO		SO		SO		SO	
4060-SP-CAR Concrete/Asphalt/Rubble	N	Y	1995	SI		SO		SO		SO		SO		SO		SO	

Status Code Legend
SO = Selected Ongoing
AO = Alternative Ongoing
SI = Selected Implemented
AI = Alternative Implemented
M = Regional Agency did not exist
D = Dropped
DE = Dropped in Earlier Year
NI = Selected and Not Implemented
PF = Planned Future
NA = Program did not exist

Reason Code Legend
1 = Delays in bringing diversion facilities online.
2 = Unavoidable regulatory delays.
3 = Existing contractual or legal problems.
4 = Insufficient funding.
5 = Insufficient staffing.
6 = Lack of cooperation from other entities.
7 = Sufficient diversion without selected program.
8 = Lack of markets necessary to support program.

Application: PARIS

Office of Local Assistance

Program Listing for Walnut

Date Printed

October 21,2003

Program Code	Existed?	Selected?	Pre 1995 Start Date	1995 Status	1995 Reason	1996 Status	1996 Reason	1997 Status	1997 Reason	1998 Status	1998 Reason	1999 Status	1999 Reason	2000 Status	2000 Reason	2001 Status	2001 Reason
4100-SP-OTH Other Special Waste	N	N	NA	NA		NA		NA		NA		NA		NA		NA	
5000-ED-ELC Electronic (radio ,TV, web, hotlines)	N	Y	1999	PF	99	PF	99	PF	99	PF	99	SI		SO		SO	
5010-ED-PRN Print (brochures, flyers, guides, news articles)	N	Y	1994	SO		SO		SO		SO		SO		SO		SO	
5020-ED-OUT Outreach (tech assistance, presentations, awards, fairs, field trips)	Y	Y	1991	SO		SO		SO		SO		SO		SO		SO	
5030-ED-SCH Schools (education and curriculum)	N	Y	1995	SI		SO		SO		SO		SO		SO		SO	
6010-PI-EIN Economic Incentives	N	Y	1998	PF	99	PF	99	PF	99	SI		SO		SO		SO	
6020-PI-ORD Ordinances	N	Y	1996	PF		SI		SO		SO		SO		SO		SO	
7030-FR-CMF Composting Facility	N	Y	1994	SO		SO		SO		SO		SO		SO		SO	
7040-FR-ADC Alternative Daily Cover	Y	Y	1991	SO		SO		SO		SO		SO		SO		SO	
8000-TR-WTE Waste To Energy	N	N	NA	NA		NA		NA		NA		NA		NA		NA	

Status Code Legend

SO = Selected Ongoing
AO = Alternative Ongoing
SI = Selected Implemented
AI = Alternative Implemented
M = Regional Agency did not exist
D = Dropped
DE = Dropped in Earlier Year
NI = Selected and Not Implemented
PF = Planned Future
NA = Program did not exist

Reason Code Legend

1 = Delays in bringing diversion facilities online.
2 = Unavoidable regulatory delays.
3 = Existing contractual or legal problems.
4 = Insufficient funding.
5 = Insufficient staffing.
6 = Lack of cooperation from other entities.
7 = Sufficient diversion without selected program.
8 = Lack of markets necessary to support program.

Application: PARIS

Office of Local Assistance

Program Listing for Walnut

Date Printed
October 21,2003

Program Code	Existed?	Selected?	Pre 1995 Start Date	1995 Status	1995 Reason	1996 Status	1996 Reason	1997 Status	1997 Reason	1998 Status	1998 Reason	1999 Status	1999 Reason	2000 Status	2000 Reason	2001 Status	2001 Reason
9000-HH-PMF Permanent Facility	N	Y	1994	SO		SO		SO		SO		SO		SO		SO	
9010-HH-MPC Mobile or Periodic Collection	Y	Y	1991	SO		SO		SO		SO		SO		SO		SO	
9040-HH-EDP Education Programs	N	Y	1991	SO		SO		SO		SO		SO		SO		SO	

Add any additional programs below

Status Code Legend
SO = Selected Ongoing
AO = Alternative Ongoing
SI = Selected Implemented
AI = Alternative Implemented
M = Regional Agency did not exist
D = Dropped
DE = Dropped in Earlier Year
NI = Selected and Not Implemented
PF = Planned Future
NA = Program did not exist

Reason Code Legend
1 = Delays in bringing diversion facilities online.
2 = Unavoidable regulatory delays.
3 = Existing contractual or legal problems.
4 = Insufficient funding.
5 = Insufficient staffing.
6 = Lack of cooperation from other entities.
7 = Sufficient diversion without selected program.
8 = Lack of markets necessary to support program.

Application: PARIS

Office of Local Assistance

Program Listing for West Covina

Date Printed
October 21,2003

Program Code	Existed?	Selected?	Pre 1995 Start Date	1995 Status	1995 Reason	1996 Status	1996 Reason	1997 Status	1997 Reason	1998 Status	1998 Reason	1999 Status	1999 Reason	2000 Status	2000 Reason	2001 Status	2001 Reason
1000-SR-XGC Xeriscaping/Grasscycling	Y	Y	1990	SO		SO		SO		SO		SO		SO		SO	
1010-SR-BCM Backyard and On-Site Composting/Mulching	N	N	1996	NA		AI		AO		AO		AO		AO		AO	
1020-SR-BWR Business Waste Reduction Program	Y	Y	1990	SO		SO		SO		SO		SO		SO		SO	
1030-SR-PMT Procurement	N	Y	1995	SI		SO		SO		SO		SO		SO		SO	
1050-SR-GOV Government Source Reduction Programs	N	Y	1990	SO		SO		SO		SO		SO		SO		SO	
1060-SR-MTE Material Exchange, Thrift Shops	Y	Y	1990	SO		SO		SO		SO		SO		SO		SO	
2000-RC-CRB Residential Curbside	Y	Y	1991	SO		D	4, 99	DE		DE		SI		SO		SO	
2010-RC-DRP Residential Drop-Off	Y	Y	1990	SO		SO		SO		SO		SO		SO		SO	
2020-RC-BYB Residential Buy-Back	Y	Y	1990	SO		SO		SO		SO		SO		SO		SO	
2030-RC-OSP Commercial On-Site Pickup	Y	Y	1990	SO		SO		SO		SO		SO		SO		SO	

Status Code Legend

SO = Selected Ongoing
AO = Alternative Ongoing
SI = Selected Implemented
AI = Alternative Implemented
M = Regional Agency did not exist
D = Dropped
DE = Dropped in Earlier Year
NI = Selected and Not Implemented
PF = Planned Future
NA = Program did not exist

Reason Code Legend

1 = Delays in bringing diversion facilities online.
2 = Unavoidable regulatory delays.
3 = Existing contractual or legal problems.
4 = Insufficient funding.
5 = Insufficient staffing.
6 = Lack of cooperation from other entities.
7 = Sufficient diversion without selected program.
8 = Lack of markets necessary to support program.

Application: PARIS

Office of Local Assistance

Program Listing for West Covina

Date Printed
October 21,2003

Program Code	Existed?	Selected?	Pre 1995 Start Date	1995 Status	1995 Reason	1996 Status	1996 Reason	1997 Status	1997 Reason	1998 Status	1998 Reason	1999 Status	1999 Reason	2000 Status	2000 Reason	2001 Status	2001 Reason
2040-RC-SFH Commercial Self-Haul	Y	Y	1990	SO		SO		SO		SO		SO		SO		SO	
2060-RC-GOV Government Recycling Programs	Y	Y	1992	SO		SO		SO		SO		SO		SO		SO	
2070-RC-SNL Special Collection Seasonal (regular)	N	N	1996	PF		AI		AO		AO		AO		AO		AO	
2080-RC-SPE Special Collection Events	N	N	2000	NA		NA		NA		NA		NA		AI		AO	
3000-CM-RCG Residential Curbside Greenwaste Collection	Y	Y	1991	SO		SO		SO		SO		SO		SO		SO	
3010-CM-RSG Residential Self-haul Greenwaste	N	Y	1990	SO		SO		SO		SO		SO		SO		SO	
3030-CM-CSG Commercial Self-Haul Greenwaste	N	Y	1990	SO		SO		SO		SO		SO		SO		SO	
3040-CM-FWC Food Waste Composting	Y	Y	1990	SO		SO		SO		SO		SO		SO		SO	
4020-SP-TRS Tires	Y	Y	1990	SO		SO		SO		SO		SO		SO		SO	
4030-SP-WHG White Goods	Y	Y	1990	SO		SO		SO		SO		SO		SO		SO	

Status Code Legend
SO = Selected Ongoing
AO = Alternative Ongoing
SI = Selected Implemented
AI = Alternative Implemented
M = Regional Agency did not exist
D = Dropped
DE = Dropped in Earlier Year
NI = Selected and Not Implemented
PF = Planned Future
NA = Progam did not exist

Reason Code Legend
1 = Delays in bringing diversion facilities online.
2 = Unavoidable regulatory delays.
3 = Existing contractual or legal problems.
4 = Insufficient funding.
5 = Insufficient staffing.
6 = Lack of cooperation from other entities.
7 = Sufficient diversion without selected program.
8 = Lack of markets necessary to support program.

Application: PARIS

Office of Local Assistance

Program Listing for West Covina

Date Printed

October 21,2003

Program Code	Existed?	Selected?	Pre 1995 Start Date	1995 Status	1995 Reason	1996 Status	1996 Reason	1997 Status	1997 Reason	1998 Status	1998 Reason	1999 Status	1999 Reason	2000 Status	2000 Reason	2001 Status	2001 Reason
4060-SP-CAR Concrete/Asphalt/Rubble	Y	Y	1990	SO		SO		SO		SO		SO		SO		SO	
5000-ED-ELC Electronic (radio ,TV, web, hotlines)	N	Y	1995	SI		SO		SO		SO		SO		SO		SO	
5010-ED-PRN Print (brochures, flyers, guides, news articles)	N	Y	1990	SO		SO		SO		SO		SO		SO		SO	
5020-ED-OUT Outreach (tech assistance, presentations, awards, fairs, field trips)	N	Y	1990	SO		SO		SO		SO		SO		SO		SO	
5030-ED-SCH Schools (education and curriculum)	N	Y	1995	SI	6	SO		SO		SO		SO		SO		SO	
6010-PI-EIN Economic Incentives	N	Y	1995	SI		SO		SO		SO		SO		SO		SO	
6020-PI-ORD Ordinances	Y	Y	1990	SO		SO		SO		SO		SO		SO		SO	
7010-FR-LAN Landfill	N	Y	1990	SO		SO		SO		SO		SO		SO		SO	
7040-FR-ADC Alternative Daily Cover	Y	Y	1991	SO		SO		SO		SO		SO		SO		SO	
9000-HH-PMF Permanent Facility	N	Y	1990	SO		SO		SO		SO		SO		SO		SO	

Status Code Legend

SO = Selected Ongoing
AO = Alternative Ongoing
SI = Selected Implemented
AI = Alternative Implemented
M = Regional Agency did not exist
D = Dropped
DE = Dropped in Earlier Year
NI = Selected and Not Implemented
PF = Planned Future
NA = Program did not exist

Reason Code Legend

1 = Delays in bringing diversion facilities online.
2 = Unavoidable regulatory delays.
3 = Existing contractual or legal problems.
4 = Insufficient funding.
5 = Insufficient staffing.
6 = Lack of cooperation from other entities.
7 = Sufficient diversion without selected program.
8 = Lack of markets necessary to support program.

Application: PARIS

Office of Local Assistance

Program Listing for West Covina

Date Printed
October 21,2003

Program Code	Existed?	Selected?	Pre 1995 Start Date	1995 Status	1995 Reason	1996 Status	1996 Reason	1997 Status	1997 Reason	1998 Status	1998 Reason	1999 Status	1999 Reason	2000 Status	2000 Reason	2001 Status	2001 Reason
9010-HH-MPC Mobile or Periodic Collection	Y	Y	1990	SO		SO		SO		SO		SO		SO		SO	
9030-HH-WSE Waste Exchange	N	Y	1996	NI	99	SI		SO		SO		SO		SO		SO	
9040-HH-EDP Education Programs	Y	Y	1990	SO		SO		SO		SO		SO		SO		SO	

Add any additional programs below

Status Code Legend
SO = Selected Ongoing
AO = Alternative Ongoing
SI = Selected Implemented
AI = Alternative Implemented
M = Regional Agency did not exist
D = Dropped
DE = Dropped in Earlier Year
NI = Selected and Not Implemented
PF = Planned Future
NA = Program did not exist

Reason Code Legend
1 = Delays in bringing diversion facilities online.
2 = Unavoidable regulatory delays.
3 = Existing contractual or legal problems.
4 = Insufficient funding.
5 = Insufficient staffing.
6 = Lack of cooperation from other entities.
7 = Sufficient diversion without selected program.
8 = Lack of markets necessary to support program.

Application: PARIS

Office of Local Assistance

Program Listing for West Hollywood

Date Printed
October 21,2003

Program Code	Existed?	Selected?	Pre 1995 Start Date	1995 Status	1995 Reason	1996 Status	1996 Reason	1997 Status	1997 Reason	1998 Status	1998 Reason	1999 Status	1999 Reason	2000 Status	2000 Reason	2001 Status	2001 Reason
1000-SR-XGC Xeriscaping/Grasscycling	N	Y	1997	PF		PF		SI		SO		SO		SO		SO	
1010-SR-BCM Backyard and On-Site Composting/Mulching	N	Y	1994	SO		SO		SO		SO		SO		SO		SO	
1020-SR-BWR Business Waste Reduction Program	Y	Y	1990	SO		SO		SO		SO		SO		SO		SO	
1030-SR-PMT Procurement	N	Y	1992	SO		SO		SO		SO		SO		SO		SO	
1050-SR-GOV Government Source Reduction Programs	Y	Y	1990	SO		SO		SO		SO		SO		SO		SO	
1060-SR-MTE Material Exchange, Thrift Shops	Y	Y	1990	SO		SO		SO		SO		SO		SO		SO	
1070-SR-OTH Other Source Reduction	Y	Y	1990	SO		SO		SO		SO		SO		SO		SO	
2000-RC-CRB Residential Curbside	Y	Y	1992	SO		SO		SO		SO		SO		SO		SO	
2010-RC-DRP Residential Drop-Off	Y	Y	1990	SO		SO		SO		SO		SO		SO		SO	
2020-RC-BYB Residential Buy-Back	Y	Y	1990	SO		SO		SO		SO		SO		SO		SO	

Status Code Legend

SO = Selected Ongoing
AO = Alternative Ongoing
SI = Selected Implemented
AI = Alternative Implemented
M = Regional Agency did not exist
D = Dropped
DE = Dropped in Earlier Year
NI = Selected and Not Implemented
PF = Planned Future
NA = Program did not exist

Reason Code Legend

1 = Delays in bringing diversion facilities online.
2 = Unavoidable regulatory delays.
3 = Existing contractual or legal problems.
4 = Insufficient funding.
5 = Insufficient staffing.
6 = Lack of cooperation from other entities.
7 = Sufficient diversion without selected program.
8 = Lack of markets necessary to support program.

Application: PARIS

Office of Local Assistance

Program Listing for West Hollywood

Date Printed
October 21,2003

Program Code	Existed?	Selected?	Pre 1995 Start Date	1995 Status	1995 Reason	1996 Status	1996 Reason	1997 Status	1997 Reason	1998 Status	1998 Reason	1999 Status	1999 Reason	2000 Status	2000 Reason	2001 Status	2001 Reason
2030-RC-OSP Commercial On-Site Pickup	Y	Y	1994	SO		SO		SO		SO		SO		SO		SO	
2060-RC-GOV Government Recycling Programs	Y	Y	1990	SO		SO		SO		SO		SO		SO		SO	
2070-RC-SNL Special Collection Seasonal (regular)	N	Y	1994	SO		SO		SO		SO		SO		SO		SO	
3000-CM-RCG Residential Curbside Greenwaste Collection	N	Y	1994	SO		SO		SO		SO		SO		SO		SO	
3010-CM-RSG Residential Self-haul Greenwaste	N	Y	1994	SO		SO		SO		SO		SO		SO		SO	
3030-CM-CSG Commercial Self-Haul Greenwaste	N	Y	1994	SO		SO		SO		SO		SO		SO		SO	
3040-CM-FWC Food Waste Composting	N	N	1999	PF		PF		PF		PF		AI		AO		AO	
4020-SP-TRS Tires	N	Y	1990	SO		SO		SO		SO		SO		SO		SO	
4030-SP-WHG White Goods	Y	Y	1994	SO		SO		SO		SO		SO		SO		SO	
4040-SP-SCM Scrap Metal	Y	Y	1990	SO		SO		SO		SO		SO		SO		SO	

Status Code Legend
SO = Selected Ongoing
AO = Alternative Ongoing
SI = Selected Implemented
AI = Alternative Implemented
M = Regional Agency did not exist
D = Dropped
DE = Dropped in Earlier Year
NI = Selected and Not Implemented
PF = Planned Future
NA = Program did not exist

Reason Code Legend
1 = Delays in bringing diversion facilities online.
2 = Unavoidable regulatory delays.
3 = Existing contractual or legal problems.
4 = Insufficient funding.
5 = Insufficient staffing.
6 = Lack of cooperation from other entities.
7 = Sufficient diversion without selected program.
8 = Lack of markets necessary to support program.

Application: PARIS

Office of Local Assistance

Program Listing for West Hollywood

Date Printed
October 21,2003

Program Code	Existed?	Selected?	Pre 1995 Start Date	1995 Status	1995 Reason	1996 Status	1996 Reason	1997 Status	1997 Reason	1998 Status	1998 Reason	1999 Status	1999 Reason	2000 Status	2000 Reason	2001 Status	2001 Reason
4060-SP-CAR Concrete/Asphalt/Rubble	Y	Y	1994	SO		SO		SO		SO		SO		SO		SO	
4090-SP-RND Rendering	Y	Y	1990	SO		SO		SO		SO		SO		SO		SO	
5000-ED-ELC Electronic (radio ,TV, web, hotlines)	N	Y	1993	SO		SO		SO		SO		SO		SO		SO	
5010-ED-PRN Print (brochures, flyers, guides, news articles)	Y	Y	1993	SO		SO		SO		SO		SO		SO		SO	
5020-ED-OUT Outreach (tech assistance, presentations, awards, fairs, field trips)	Y	Y	1991	SO		SO		SO		SO		SO		SO		SO	
5030-ED-SCH Schools (education and curriculum)	Y	Y	1990	SO		SO		SO		SO		SO		SO		SO	
6000-PI-PLB Product and Landfill Bans	Y	Y	1990	DE	99	DE	99	DE	99	DE	99	DE	99	DE	99	DE	99
6010-PI-EIN Economic Incentives	Y	Y	1994	SO		SO		SO		SO		SO		SO		SO	
6020-PI-ORD Ordinances	Y	Y	1990	SO		SO		SO		SO		SO		SO		SO	
6030-PI-OTH Other Policy Incentive	N	Y	1991	SO		SO		SO		SO		SO		SO		SO	

Status Code Legend

SO = Selected Ongoing
AO = Alternative Ongoing
SI = Selected Implemented
AI = Alternative Implemented
M = Regional Agency did not exist
D = Dropped
DE = Dropped in Earlier Year
NI = Selected and Not Implemented
PF = Planned Future
NA = Program did not exist

Reason Code Legend

1 = Delays in bringing diversion facilities online.
2 = Unavoidable regulatory delays.
3 = Existing contractual or legal problems.
4 = Insufficient funding.
5 = Insufficient staffing.
6 = Lack of cooperation from other entities.
7 = Sufficient diversion without selected program.
8 = Lack of markets necessary to support program.

Application: PARIS

Office of Local Assistance

Program Listing for West Hollywood

Date Printed
October 21,2003

Program Code	Existed?	Selected?	Pre 1995 Start Date	1995 Status	1995 Reason	1996 Status	1996 Reason	1997 Status	1997 Reason	1998 Status	1998 Reason	1999 Status	1999 Reason	2000 Status	2000 Reason	2001 Status	2001 Reason
7000-FR-MRF MRF	Y	Y	1990	SO		SO		SO		SO		SO		SO		SO	
7020-FR-TST Transfer Station	Y	Y	1990	SO		SO		SO		SO		SO		SO		SO	
7030-FR-CMF Composting Facility	N	Y	NA	D	99	DE	7	DE	7	DE	7	DE	7	DE	7	DE	7
7040-FR-ADC Alternative Daily Cover	Y	Y	1994	SO		SO		SO		SO		SO		SO		SO	
9000-HH-PMF Permanent Facility	N	N	1994	AO		AO		AO		AO		AO		AO		AO	
9010-HH-MPC Mobile or Periodic Collection	N	Y	1995	SI		SO		SO		SO		SO		SO		SO	
9040-HH-EDP Education Programs	N	Y	1993	SO		SO		SO		SO		SO		SO		SO	

Add any additional programs below

Status Code Legend
SO = Selected Ongoing
AO = Alternative Ongoing
SI = Selected Implemented
AI = Alternative Implemented
M = Regional Agency did not exist
D = Dropped
DE = Dropped in Earlier Year
NI = Selected and Not Implemented
PF = Planned Future
NA = Program did not exist

Reason Code Legend
1 = Delays in bringing diversion facilities online.
2 = Unavoidable regulatory delays.
3 = Existing contractual or legal problems.
4 = Insufficient funding.
5 = Insufficient staffing.
6 = Lack of cooperation from other entities.
7 = Sufficient diversion without selected program.
8 = Lack of markets necessary to support program.

Application: PARIS

Office of Local Assistance

Program Listing for Westlake Village

Date Printed
October 21,2003

Program Code	Existed?	Selected?	Pre 1995 Start Date	1995 Status	1995 Reason	1996 Status	1996 Reason	1997 Status	1997 Reason	1998 Status	1998 Reason	1999 Status	1999 Reason	2000 Status	2000 Reason	2001 Status	2001 Reason
1000-SR-XGC Xeriscaping/Grasscycling	N	N	1999	NA		NA		NA		PF		PF		AI		AO	
1010-SR-BCM Backyard and On-Site Composting/Mulching	N	Y	2000	PF		PF		PF		PF		PF		SI		SO	
1020-SR-BWR Business Waste Reduction Program	Y	Y	1990	SO		SO		SO		SO		SO		SO		SO	
1030-SR-PMT Procurement	Y	Y	1990	SO		SO		SO		SO		SO		SO		SO	
1040-SR-SCH School Source Reduction Programs	N	N	1999	NA		NA		NA		NA		NA		AI		AO	
1050-SR-GOV Government Source Reduction Programs	N	N	2000	NA		NA		PF		PF		PF		AI		AO	
1060-SR-MTE Material Exchange, Thrift Shops	N	N	2000	NA		NA		NA		NA		NA		AI		AO	
1070-SR-OTH Other Source Reduction	Y	Y	1990	SO		SO		SO		SO		SO		SO		SO	
2000-RC-CRB Residential Curbside	Y	Y	1990	SO		SO		SO		SO		SO		SO		SO	
2010-RC-DRP Residential Drop-Off	Y	Y	1994	D	7	DE	7	DE	7	DE	7	DE	7	DE	7	DE	7

Status Code Legend

SO = Selected Ongoing
AO = Alternative Ongoing
SI = Selected Implemented
AI = Alternative Implemented
M = Regional Agency did not exist
D = Dropped
DE = Dropped in Earlier Year
NI = Selected and Not Implemented
PF = Planned Future
NA = Program did not exist

Reason Code Legend

1 = Delays in bringing diversion facilities online.
2 = Unavoidable regulatory delays.
3 = Existing contractual or legal problems.
4 = Insufficient funding.
5 = Insufficient staffing.
6 = Lack of cooperation from other entities.
7 = Sufficient diversion without selected program.
8 = Lack of markets necessary to support program.

Application: PARIS

Office of Local Assistance

Program Listing for Westlake Village

Date Printed
October 21,2003

Program Code	Existed?	Selected?	Pre 1995 Start Date	1995 Status	1995 Reason	1996 Status	1996 Reason	1997 Status	1997 Reason	1998 Status	1998 Reason	1999 Status	1999 Reason	2000 Status	2000 Reason	2001 Status	2001 Reason
2020-RC-BYB Residential Buy-Back	N	Y	1990	SI		SO		SO		SO		SO		SO		SO	
2030-RC-OSP Commercial On-Site Pickup	Y	Y	1990	SO		SO		SO		SO		SO		SO		SO	
2060-RC-GOV Government Recycling Programs	N	N	1995	AI		AO		AO		AO		AO		AO		AO	
2070-RC-SNL Special Collection Seasonal (regular)	N	N	1993	AO		AO		AO		AO		AO		AO		AO	
3000-CM-RCG Residential Curbside Greenwaste Collection	N	Y	1998	PF		PF		PF		PF		SI		SO		SO	
3020-CM-COG Commercial On-Site Greenwaste Pick-up	N	Y	1998	PF	99	PF	99	PF	99	SI		SO		SO		SO	
3060-CM-GOV Government Composting Programs	Y	Y	1990	SO		SO		SO		SO		SO		SO		SO	
4020-SP-TRS Tires	N	N	2000	PF		PF		PF		PF		PF		SI		SO	
4030-SP-WHG White Goods	Y	Y	1992	SO		SO		SO		SO		SO		SO		SO	
4040-SP-SCM Scrap Metal	N	N	2000	NA		NA		NA		NA		NA		AI		AO	

Status Code Legend

SO = Selected Ongoing
AO = Alternative Ongoing
SI = Selected Implemented
AI = Alternative Implemented
M = Regional Agency did not exist
D = Dropped
DE = Dropped in Earlier Year
NI = Selected and Not Implemented
PF = Planned Future
NA = Program did not exist

Reason Code Legend

1 = Delays in bringing diversion facilities online.
2 = Unavoidable regulatory delays.
3 = Existing contractual or legal problems.
4 = Insufficient funding.
5 = Insufficient staffing.
6 = Lack of cooperation from other entities.
7 = Sufficient diversion without selected program.
8 = Lack of markets necessary to support program.

Application: PARIS

Office of Local Assistance

Program Listing for Westlake Village

Date Printed
October 21,2003

Program Code	Existed?	Selected?	Pre 1995 Start Date	1995 Status	1995 Reason	1996 Status	1996 Reason	1997 Status	1997 Reason	1998 Status	1998 Reason	1999 Status	1999 Reason	2000 Status	2000 Reason	2001 Status	2001 Reason
4050-SP-WDW Wood Waste	Y	Y	1990	SO		SO		SO		SO		SO		SO		SO	
4060-SP-CAR Concrete/Asphalt/Rubble	N	Y	1995	SI		SO		SO		SO		SO		SO		SO	
5000-ED-ELC Electronic (radio ,TV, web, hotlines)	N	Y	1992	SO		SO		SO		SO		SO		SO		SO	
5010-ED-PRN Print (brochures, flyers, guides, news articles)	N	Y	1994	SO		SO		SO		SO		SO		SO		SO	
5020-ED-OUT Outreach (tech assistance, presentations, awards, fairs, field trips)	N	Y	1992	SO		SO		SO		SO		SO		SO		SO	
5030-ED-SCH Schools (education and curriculum)	N	Y	NA	PF		PF		PF		PF		PF		SI		SO	
6010-PI-EIN Economic Incentives	N	Y	1998	PF		PF		PF		SI		SO		SO		SO	
6020-PI-ORD Ordinances	N	Y	1993	SO		SO		SO		SO		SO		SO		SO	
7000-FR-MRF MRF	N	Y	NA	PF	7	PF		PF		PF		PF		NI	99	NI	99
7030-FR-CMF Composting Facility	N	Y	NA	PF	8	PF		PF		PF		PF		NI	99	NI	99

Status Code Legend

SO = Selected Ongoing
AO = Alternative Ongoing
SI = Selected Implemented
AI = Alternative Implemented
M = Regional Agency did not exist
D = Dropped
DE = Dropped in Earlier Year
NI = Selected and Not Implemented
PF = Planned Future
NA = Program did not exist

Reason Code Legend

1 = Delays in bringing diversion facilities online.
2 = Unavoidable regulatory delays.
3 = Existing contractual or legal problems.
4 = Insufficient funding.
5 = Insufficient staffing.
6 = Lack of cooperation from other entities.
7 = Sufficient diversion without selected program.
8 = Lack of markets necessary to support program.

Application: PARIS

Office of Local Assistance

Program Listing for Westlake Village

Date Printed

October 21,2003

Program Code	Existed?	Selected?	Pre 1995 Start Date	1995 Status	1995 Reason	1996 Status	1996 Reason	1997 Status	1997 Reason	1998 Status	1998 Reason	1999 Status	1999 Reason	2000 Status	2000 Reason	2001 Status	2001 Reason
7040-FR-ADC Alternative Daily Cover	Y	Y	1990	SO		SO		SO		SO		SO		SO		SO	
9010-HH-MPC Mobile or Periodic Collection	Y	Y	1990	SO		SO		SO		SO		SO		SO		SO	
9040-HH-EDP Education Programs	Y	Y	1990	SO		SO		SO		SO		SO		SO		SO	

Add any additional programs below

Status Code Legend

SO = Selected Ongoing
AO = Alternative Ongoing
SI = Selected Implemented
AI = Alternative Implemented
M = Regional Agency did not exist
D = Dropped
DE = Dropped in Earlier Year
NI = Selected and Not Implemented
PF = Planned Future
NA = Program did not exist

Reason Code Legend

1 = Delays in bringing diversion facilities online.
2 = Unavoidable regulatory delays.
3 = Existing contractual or legal problems.
4 = Insufficient funding.
5 = Insufficient staffing.
6 = Lack of cooperation from other entities.
7 = Sufficient diversion without selected program.
8 = Lack of markets necessary to support program.

Application: PARIS

Office of Local Assistance

Program Listing for Whittier

Date Printed
October 21,2003

Program Code	Existed?	Selected?	Pre 1995 Start Date	1995 Status	1995 Reason	1996 Status	1996 Reason	1997 Status	1997 Reason	1998 Status	1998 Reason	1999 Status	1999 Reason	2000 Status	2000 Reason	2001 Status	2001 Reason
1010-SR-BCM Backyard and On-Site Composting/Mulching	Y	Y	1990	SO		SO		SO		SO		SO		SO		SO	
1020-SR-BWR Business Waste Reduction Program	Y	Y	1990	SO		SO		SO		SO		SO		SO		SO	
1030-SR-PMT Procurement	N	Y	1994	SO		SO		SO		SO		SO		SO		SO	
1050-SR-GOV Government Source Reduction Programs	N	Y	1994	SO		SO		SO		SO		SO		SO		SO	
1060-SR-MTE Material Exchange, Thrift Shops	Y	Y	1990	SO		SO		SO		SO		SO		SO		SO	
2000-RC-CRB Residential Curbside	N	Y	1992	SO		SO		SO		SO		SO		SO		SO	
2020-RC-BYB Residential Buy-Back	Y	Y	1990	SO		SO		SO		SO		SO		SO		SO	
2030-RC-OSP Commercial On-Site Pickup	Y	Y	1990	SO		SO		SO		SO		SO		SO		SO	
2040-RC-SFH Commercial Self-Haul	Y	Y	1990	SO		SO		SO		SO		SO		SO		SO	
2060-RC-GOV Government Recycling Programs	Y	Y	1990	SO		SO		SO		SO		SO		SO		SO	

Status Code Legend

SO = Selected Ongoing
AO = Alternative Ongoing
SI = Selected Implemented
AI = Alternative Implemented
M = Regional Agency did not exist
D = Dropped
DE = Dropped in Earlier Year
NI = Selected and Not Implemented
PF = Planned Future
NA = Program did not exist

Reason Code Legend

1 = Delays in bringing diversion facilities online.
2 = Unavoidable regulatory delays.
3 = Existing contractual or legal problems.
4 = Insufficient funding.
5 = Insufficient staffing.
6 = Lack of cooperation from other entities.
7 = Sufficient diversion without selected program.
8 = Lack of markets necessary to support program.

Application: PARIS

Office of Local Assistance

Program Listing for Whittier

Date Printed
October 21,2003

Program Code	Existed?	Selected?	Pre 1995 Start Date	1995 Status	1995 Reason	1996 Status	1996 Reason	1997 Status	1997 Reason	1998 Status	1998 Reason	1999 Status	1999 Reason	2000 Status	2000 Reason	2001 Status	2001 Reason
2070-RC-SNL Special Collection Seasonal (regular)	Y	Y	1990	SO		SO		SO		SO		SO		SO		SO	
3000-CM-RCG Residential Curbside Greenwaste Collection	N	N	1994	AO		AO		AO		AO		AO		AO		AO	
3010-CM-RSG Residential Self-haul Greenwaste	N	Y	1990	SO		SO		SO		SO		SO		SO		SO	
3030-CM-CSG Commercial Self-Haul Greenwaste	Y	Y	1990	SO		SO		SO		SO		SO		SO		SO	
4020-SP-TRS Tires	Y	Y	1990	SO		SO		SO		SO		SO		SO		SO	
4030-SP-WHG White Goods	Y	Y	1990	SO		SO		SO		SO		SO		SO		SO	
4040-SP-SCM Scrap Metal	N	N	NA	NA		NA		NA		NA		NA		PF		AI	
4060-SP-CAR Concrete/Asphalt/Rubble	Y	Y	1990	SO		SO		SO		SO		SO		SO		SO	
5000-ED-ELC Electronic (radio ,TV, web, hotlines)	N	Y	1992	SO		SO		SO		SO		SO		SO		SO	
5010-ED-PRN Print (brochures, flyers, guides, news articles)	N	Y	1992	SO		SO		SO		SO		SO		SO		SO	

Status Code Legend

SO = Selected Ongoing
AO = Alternative Ongoing
SI = Selected Implemented
AI = Alternative Implemented
M = Regional Agency did not exist
D = Dropped
DE = Dropped in Earlier Year
NI = Selected and Not Implemented
PF = Planned Future
NA = Program did not exist

Reason Code Legend

1 = Delays in bringing diversion facilities online.
2 = Unavoidable regulatory delays.
3 = Existing contractual or legal problems.
4 = Insufficient funding.
5 = Insufficient staffing.
6 = Lack of cooperation from other entities.
7 = Sufficient diversion without selected program.
8 = Lack of markets necessary to support program.

Application: PARIS

Office of Local Assistance

Program Listing for Whittier

Date Printed
October 21,2003

Program Code	Existed?	Selected?	Pre 1995 Start Date	1995 Status	1995 Reason	1996 Status	1996 Reason	1997 Status	1997 Reason	1998 Status	1998 Reason	1999 Status	1999 Reason	2000 Status	2000 Reason	2001 Status	2001 Reason
5020-ED-OUT Outreach (tech assistance, presentations, awards, fairs, field trips)	N	Y	1993	SO		SO		SO		SO		SO		SO		SO	
5030-ED-SCH Schools (education and curriculum)	N	N	1995	AI		AO		AO		AO		AO		AO		AO	
6010-PI-EIN Economic Incentives	N	Y	1991	SO	99	SO	99	SO	99	SO		SO		SO		SO	
6020-PI-ORD Ordinances	Y	Y	1990	SO		SO		SO		SO		SO		SO		SO	
7000-FR-MRF MRF	N	Y	NA	NI	1	NI	1	NI	4	SI	4	SO	4, 5, 99	SO	4, 5, 99	SO	
7040-FR-ADC Alternative Daily Cover	N	Y	1991	SO		SO		SO		SO		SO		SO		SO	
9000-HH-PMF Permanent Facility	N	N	1994	AO		AO		AO		AO		AO		AO		AO	
9010-HH-MPC Mobile or Periodic Collection	Y	Y	NA	SO		SO		SO		SO		SO		SO		SO	
9020-HH-CSC Curbside Collection	N	N	1995	AI		AO		AO		AO		AO		AO		AO	
9030-HH-WSE Waste Exchange	N	Y	1991	SO		SO		SO		SO		SO		SO		SO	

Status Code Legend

SO = Selected Ongoing
AO = Alternative Ongoing
SI = Selected Implemented
AI = Alternative Implemented
M = Regional Agency did not exist
D = Dropped
DE = Dropped in Earlier Year
NI = Selected and Not Implemented
PF = Planned Future
NA = Program did not exist

Reason Code Legend

1 = Delays in bringing diversion facilities online.
2 = Unavoidable regulatory delays.
3 = Existing contractual or legal problems.
4 = Insufficient funding.
5 = Insufficient staffing.
6 = Lack of cooperation from other entities.
7 = Sufficient diversion without selected program.
8 = Lack of markets necessary to support program.

Application: PARIS

Office of Local Assistance

Program Listing for Whittier

Date Printed
October 21,2003

Program Code	Existed?	Selected?	Pre 1995 Start Date	1995 Status	1995 Reason	1996 Status	1996 Reason	1997 Status	1997 Reason	1998 Status	1998 Reason	1999 Status	1999 Reason	2000 Status	2000 Reason	2001 Status	2001 Reason
9040-HH-EDP Education Programs	Y	Y	1990	SO		SO		SO		SO		SO		SO		SO	

Add any additional programs below

Status Code Legend
SO = Selected Ongoing
AO = Alternative Ongoing
SI = Selected Implemented
AI = Alternative Implemented
M = Regional Agency did not exist
D = Dropped
DE = Dropped in Earlier Year
NI = Selected and Not Implemented
PF = Planned Future
NA = Program did not exist

Reason Code Legend
1 = Delays in bringing diversion facilities online.
2 = Unavoidable regulatory delays.
3 = Existing contractual or legal problems.
4 = Insufficient funding.
5 = Insufficient staffing.
6 = Lack of cooperation from other entities.
7 = Sufficient diversion without selected program.
8 = Lack of markets necessary to support program.

Application: PARIS

APPENDIX L

Task Force Letter to the Governor

LOS ANGELES COUNTY
SOLID WASTE MANAGEMENT COMMITTEE/
INTEGRATED WASTE MANAGEMENT TASK FORCE
900 SOUTH FREMONT AVENUE, ALHAMBRA, CALIFORNIA 91803-1331
P.O. BOX 1460, ALHAMBRA, CALIFORNIA 91802-1460
www.lacountyiswmtf.org

JAMES A. NOYES
CHAIRMAN

January 15, 2004

The Honorable Arnold Schwarzenegger
Governor of the State of California
State Capitol Building
Sacramento, CA 95814

Dear Governor Schwarzenegger:

ASSEMBLY BILL 939 COMPLIANCE

We are requesting your assistance to streamline the State's regulatory processes for solid waste management and to reduce the excessive regulatory burdens on local governments while maintaining sound environmental policies. The California Integrated Waste Management Act of 1989 (AB 939) requires the cities and counties to divert 50 percent of their solid waste from disposal at landfills and incineration facilities through source reduction, recycling, and composting programs. Local governments may be exposed to a penalty of $10,000 per day for failure to comply with AB 939.

For the past five years, the California Integrated Waste Management Board has often failed to consider the financial and administrative impact its decisions have on local governments and the economic well-being of California despite the local government's objections. These decisions have placed local governments in a difficult position of spending scarce dollars on fruitless "bean counting" activities which could be used for needed public safety and other programs. These decisions have a particularly severe impact in the County of Los Angeles with 88 cities and numerous unincorporated communities.

In light of the fiscal insecurity local governments are experiencing and the need to prevent wasting taxpayers dollars, the Los Angeles County Integrated Waste Management Task Force has formulated a list of recommendations which would address this problem. The Task Force is a Countywide body which was formed pursuant to AB 939. Its membership includes representatives of cities, the County, environmental organizations, the private sector, and the waste industry. These recommendations have been repeatedly expressed to the Waste Board since 1999, however, oftentimes no response is provided. These recommendations, among other things, include:

- Prohibiting the Waste Board from adopting rules, policies, guidelines and procedures which conflict with State law and regulations ("underground regulations")
- Requiring the Waste Board to consider the limitations of data used in determining a local government's compliance with Assembly Bill 939
- Prohibiting the Waste Board from adopting for conversion technology regulations which are more restrictive and bureaucratic than those for landfills and incineration facilities and which may impede the development of these promising technologies which would reduce the need for landfilling and incineration while producing new products and energy for the economic well being of California

The enclosure outlines in more detail the Task Force's recommendations. Again, we urge your support and implementation of these recommendations. Should you have any questions, please contact Mr. Mike Mohajer of the Task Force at (909) 592-1147 or contact Ms. Shari Afshari, Assistant Deputy Director, County of Los Angles Department of Public Works, at (626) 458-3500, Monday through Thursday, 7 a.m. to 5:30 p.m.

Sincerely,

Michael Miller, Vice-Chair
Los Angeles County Solid Waste Management Committee/
Integrated Waste Management Task Force and
Mayor Pro-Tem, City of West Covina

PA:my
P:\sec\cmplyab939

Enc.

cc: Senate President Pro Tem John Burton
Assembly Speaker Herb J. Wesson Jr.
Each Member of the Los Angeles County Legislative Delegation
Secretary of the California Environmental Protection Agency
Secretary of the California Food and Agriculture (Arthur G. Kawamura)
California Energy Commission (James D. Boyd)
Each Member of the California Integrated Waste Management Board
Executive Director of the California Integrated Waste Management Board
Each Member of the County of Los Angeles Board of Supervisors
Each Member of the Los Angeles County Integrated Waste Management Task Force
Each City Mayor
Each City Recycling Coordinator
Gateway Cities Council of Governments
San Gabriel Valley Council of Governments
South Bay Cities Council of Governments

LOS ANGELES COUNTY INTEGRATED WASTE MANAGEMENT TASK FORCE RECOMMENDATIONS TO STREAMLINE THE STATE'S REGULATORY PROCESSES REGARDING SOLID WASTE MANAGEMENT AND TO REDUCE THE EXCESSIVE REGULATORY BURDENS ON LOCAL GOVERNMENTS

1. Prohibit the Waste Board from Adopting Rules, Policies, Guidelines and Procedures Which Conflict with State Law and Regulations

Changes in existing rules, policies, guidelines, and procedures have a major financial and administrative impact on regulated communities especially local governments. Currently, in most cases, the Waste Board does not consider these factors as part of its analysis and decision-making process. As such, the Waste Board should be prohibited from adopting any rules, policies, procedures and guidelines without first considering the economic impacts of such actions on the regulated communities, local governments and ultimately the end users (customers/residents). The economic analysis is to be conducted in concert with the impacted communities.

In addition, the Waste Board should revise the proposed Alternative Daily Cover regulations since they unfairly penalize local governments for an operator's alleged failure to comply with the State's regulations, and:

- The regulations fail to specify the procedure and criteria the Waste Board will use to determine if a facility operator has violated the ADC standards.
- The regulations fail to address the impact of the above standard on local governments' diversion efforts by reclassifying the amount of overuse as disposal.
- The regulations should be revised to include procedures and/or criteria the Waste Board will use to determine if an owner/operator violated the minimum standards for ADC material and beneficial reuse.
- The regulations should address the impact on local governments' ability to comply with the State waste reduction mandates when the Waste Board determines that an operator has abused or overused ADC material for beneficial reuse, and a revised Disposal Quantity Report is requested. Additionally, the regulation should state how the Waste Board will notify all the impacted local governments of its decision to require an operator to reclassify the amount of overuse as disposal.

2. Require the Waste Board to Consider the Limitations of the Data Used In Determining a Local Government's Compliance with AB 939

The Waste Board's current regulations, and rules, policies, guidelines and procedures (hereinafter referred to as "Underground Regulations") fail to consider the limitations of existing systems which are used to determine the quantities of waste generated, diverted and disposed. Most often, current Underground Regulations require local governments to spend inordinate amounts of time and resources tracking waste and diverted materials quantities

LOS ANGELES COUNTY INTEGRATED WASTE MANAGEMENT TASK FORCE RECOMMENDATIONS TO STREAMLINE THE STATE'S REGULATORY PROCESSES REGARDING SOLID WASTE MANAGEMENT AND TO REDUCE THE EXCESSIVE REGULATORY BURDENS ON LOCAL GOVERNMENTS

to mathematically demonstrate achievement of the waste reduction mandates of AB 939. This level of scrutiny is not justified since the accuracy of the data collected is very limited and often unreliable.

As such, the Waste Board should:

- Focus more on waste diversion program implementation and less on mathematical accounting ("bean counting"). If needed, State legislation could be introduced to provide legislative clarification.
- Implement the recommendations contained in the Senate Bill 2202 (Chapter 740, 2000 Statutes) report titled "A Comprehensive Analysis of the Integrated Waste Management Act Diversion Rate Measurement System" which the Waste Board adopted in March 2002. The recommendations, which were drafted in consultation with municipalities, the waste management industry, and other stakeholders, would address many of the deficiencies of AB 939.
- Revise its Waste Diversion Measurement Guidelines to address the above-stated issue, Item 1.
- Revamp its *Enforcement Policy*, which is used to measure local government compliance with the AB 939 waste reduction mandates (first adopted in April 1995), to conform with the above-stated issues.
- Provide for a Finding of Conformance process that would streamline the incorporation of needed solid waste facilities into the local waste management plans. If needed, State legislation could be introduced to provide legislative clarification.
- Revise its definition of "Good Faith Efforts" in determining a local government's compliance with AB 939 waste reduction mandates. Currently, the Waste Board uses a "*discretionary*" process to define this term without any bounds and which varies based on political constraints.

3. Require the Waste Board to Consider Cost-effectiveness and Ease of Implementation When Revising the Disposal Reporting System Regulations

The Waste Board is proposing regulations to address deficiencies in the State's Disposal Reporting System. Any potential "fix" selected should be cost-effective and easy to implement. The Disposal Reporting System should be used as a "tool" to measure waste diversion/reduction programs performance and not to penalize local governments. Specifically, the Waste Board should:

- Utilize the Disposal Reporting System for the primary purpose of assisting local governments in evaluating the effectiveness of their waste diversion/reduction programs.

LOS ANGELES COUNTY INTEGRATED WASTE MANAGEMENT TASK FORCE RECOMMENDATIONS TO STREAMLINE THE STATE'S REGULATORY PROCESSES REGARDING SOLID WASTE MANAGEMENT AND TO REDUCE THE EXCESSIVE REGULATORY BURDENS ON LOCAL GOVERNMENTS

- Utilize a programmatic approach in determining a local government's compliance with the waste reduction mandates of AB 939.
- Develop margins of error for each of the following components of the compliance measurement methodology, and subsequently measure compliance based on these margins of errors:
  - Diversion Measurement
  - Adjustment Method
  - Disposal Reporting System

4. Prohibit the Waste Board from Adopting Conversion Technology Regulations Which Are More Restrictive and Bureaucratic than Those for Landfills and Incinerators

The Waste Board is proposing regulations to regulate conversion technology facilities. Conversion technologies have the potential to revolutionize solid waste management in California. If conversion technologies are allowed to be fully developed, it would convert unwanted residual solid waste into renewable and environmentally benign fuels, chemicals, and clean sources of energy (including electricity). In turn, it would reduce our dependence on landfills, incinerators, imported fossil fuels, and reduce greenhouse gas emissions.

However, as currently drafted, the proposed conversion technology regulations would impede the realization of such projects because it creates a process more restrictive, bureaucratic and expensive than required for any solid waste disposed facility (including landfills) and contradicts State law (e.g., diversion credit for gasification is not allowed even though it is explicitly provided for under Assembly Bill 2770 [Chapter 740, 2002 Statutes]). As such, the Waste Board should revise the proposed regulations to address these concerns.

In addition, State legislation should be introduced to promote the development of conversion technologies, including providing full diversion credit.

5. Require the Waste Board to Develop Partnerships with Local Governments

The Waste Board's regulations, rules, policies, guidelines, and procedures have a significant impact on local governments, yet local governments are not represented in the current structure of the Waste Board. This deficiency is clearly apparent when compared to the State Air and Water Boards which have their own regional boards. To begin addressing this issue:

LOS ANGELES COUNTY INTEGRATED WASTE MANAGEMENT TASK FORCE RECOMMENDATIONS TO STREAMLINE THE STATE'S REGULATORY PROCESSES REGARDING SOLID WASTE MANAGEMENT AND TO REDUCE THE EXCESSIVE REGULATORY BURDENS ON LOCAL GOVERNMENTS

- State legislation should be introduced to specifically designate a Waste Board seat for a local government representative.
- Local government representatives should be included in all Waste Board working groups.
- A local government advisory committee (to act as a liaison between the Waste Board and local governments) should be formed.

6. Prohibit the Waste Board from Encroaching upon Local Government's Land Use Decisions, Particularly During the Permitting Process for Solid Waste Facilities

Development of any solid waste facility requires applicants to obtain a number of discretionary and administrative permits from local, regional, State and Federal agencies. The State, specifically the Waste Board, should:

- Recognize that the land use decision is the sole responsibility of local governments and its authority must not be encroached.
- Ensure that all rules, regulations, policies, guidelines, and procedures are uniformly, and in a timely fashion, enforced by all Local Enforcement Agencies throughout the State.

7. Require the Waste Board, the State Water Resources Control Board, and the Regional Water Quality Control Boards to coordinate their activities when implementing the Federal Clean Water Act and Assembly Bill 939

To ensure full compliance with the requirements of the Federal Clean Water Act and State waste reduction mandates, the Waste Board and the State Water Resources and Regional Water Quality Control Boards should:

- Coordinate programs and regulations, including those for collecting trash/debris before it enters the waters of the State and its affects on waste diversion activities
- Develop cross-disciplinary working groups with responsibility and expertise from storm water pollution prevention, solid waste reduction, and related environmental issues to propose strategies for addressing the above issue.

LOS ANGELES COUNTY INTEGRATED WASTE MANAGEMENT TASK FORCE RECOMMENDATIONS TO STREAMLINE THE STATE'S REGULATORY PROCESSES REGARDING SOLID WASTE MANAGEMENT AND TO REDUCE THE EXCESSIVE REGULATORY BURDENS ON LOCAL GOVERNMENTS

8. Require the State Agencies within the umbrella of CalEPA to coordinate the implementation of uniform conversion technology regulations and electronic waste management regulations

CalEPA integrates the State's multiple environmental policy and regulatory bodies. To avoid conflicting goals, the Waste Board, the State Water Resources Control Board and the Air Resources Board [and their respective regional boards/air pollution district (air quality management districts)] should coordinate with each other to ensure consistent implementation and application of conversion technology regulations impacting the design, operation, and monitoring of solid waste facilities, and electronic waste management regulations.

9. Remove municipalities' responsibilities from the CARB's Solid Waste Collection Vehicle Rule

The California Air Resources Board should revamp its proposed regulations to reduce particulate matter emissions from diesel-fueled solid waste collection vehicles. While the Task Force supports the intent of the regulations, the CARB should not impose its responsibilities relating to waste collection vehicles upon municipalities simply because the municipalities contract with waste hauling companies. These regulations are being developed by the CARB and therefore should be implemented, managed, and enforced by the CARB.

It is also questioned whether the CARB has the authority to require municipalities to re-negotiate their waste collection agreements or encroach on their rate setting authority. In addition, the imposition of fines of up to $10,000 per day on municipalities should be eliminated.

10. Require The State Agencies Within The Umbrella Of CalEPA To Coordinate The Implementation Of Uniform Environmental Justice Regulations

Consistent with SB 89, CalEPA should integrate the State's multiple environmental justice policies developed among its regulatory bodies. To avoid conflicting goals, the Waste Board, the State Water Resources Control Board and the Air Resources Board [and their respective regional boards/air quality management districts] should coordinate the development, implementation and application of their environmental justice policies and strategies to ensure consistent strategic policies regarding solid waste facilities. Additionally, these policies should be developed in consultation with local governments and other stakeholders.

APPENDIX M

Proposed Revision Schedule
of
CSE & ColWMSP

LOS ANGELES COUNTY COUNTYWIDE INTEGRATED WASTE MANAGEMENT PLAN
COUNTYWIDE SITING ELEMENT AMENDMENT AND SUMMARY PLAN AMENDMENT PROCESS
PROPOSED SCHEDULE UNDER THE BEST OF CIRCUMSTANCES

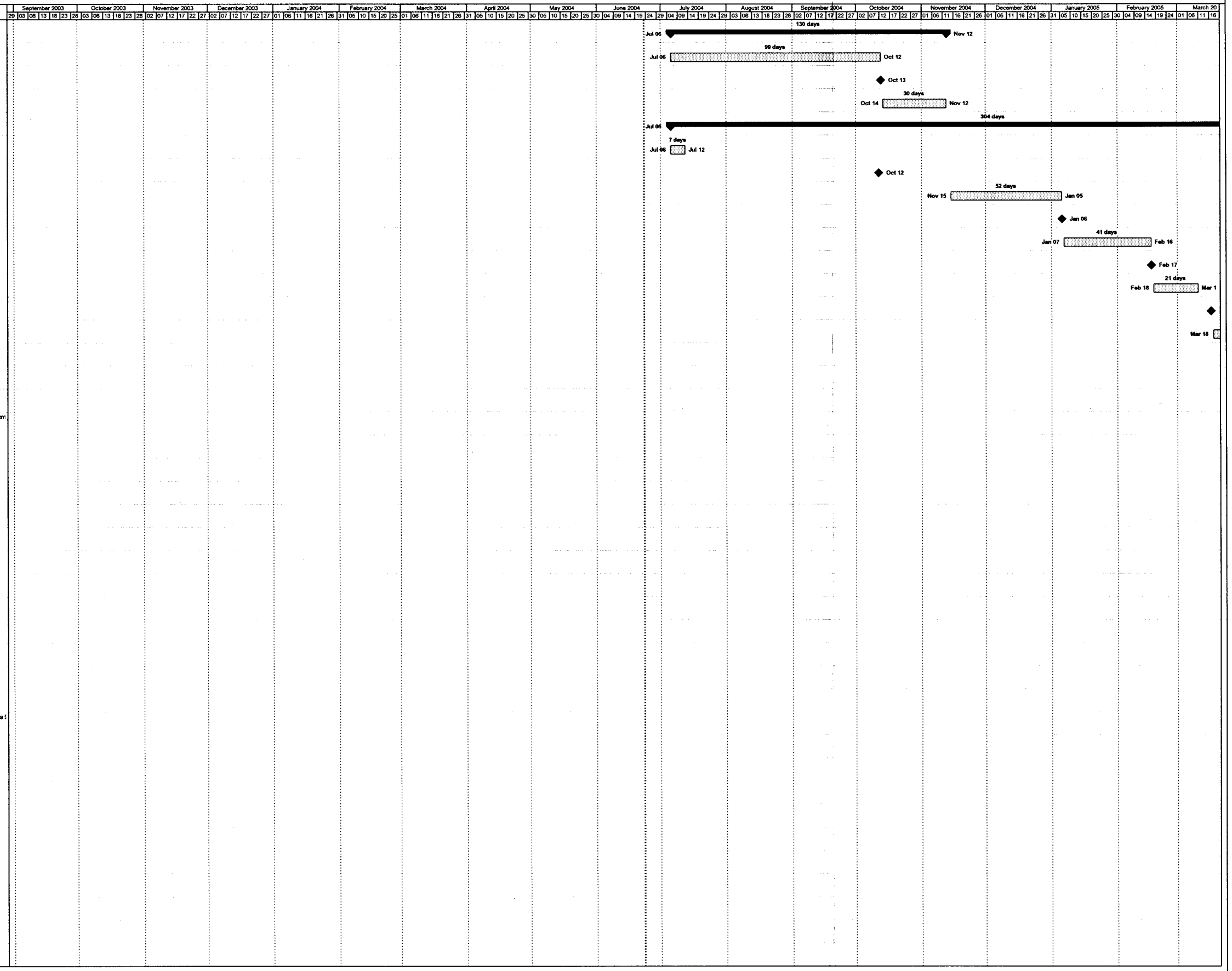

Task Name

I. Prepare and Distribute Initial Study (IS) and Notice of Preparation (NOP) of Environmental Documents for the CSE and SP Amendment

A. Prepare IS/NOP

B. Distribute IS/NOP to all cities and appropriate public agencies for a 30-day review and comment period

C. 30-day review period

II. Prepare Draft CSE and SP Amendment (and their Draft Environmental Documents)

A. Prepare and mail survey to landfill operators to determine possible future landfill expansions

B. Landfill expansion survey due

C. Based on comments from the IS and NOP, prepare Draft CSE and SP Amendment (and their draft environmental documents)

D. Submit Draft CSE and SP Amendment (and their draft environmental documents) to the Task Force for comment

E. Task Force reviews Draft CSE and SP Amendment (and their draft environmental documents)

F. Task Force submits comments to County on Draft CSE and SP Amendment (and their draft environmental documents)

G. County addresses Task Force comments and revises Draft CSE and SP Amendment (and their draft environmental documents), if necessary

H. Task Force reconsiders Draft CSE and SP Amendment (and their draft environmental documents)

I. County addresses Task Force further comments and revises Draft CSE and SP Amendment (and their draft environmental documents)

J. Task Force reconsiders Draft CSE and SP Amendment (and their draft environmental documents)

K. County coordinates the release of the Draft CSE and SP Amendment (and their environmental documents) for an official 45-day review/comment period

III. Circulate Draft CSE and SP Amendment (and their Environmental Documents) for Public Review and Comment

A. County circulates Draft CSE and SP Amendment (and their draft environmental documents) to cities, appropriate public agencies and the public for a 45-day review/com

B. Distribute copies of Draft CSE and SP Amendment (and their draft environmental documents) to all city and County libraries and all appropriate DPW field offices

C. Advertise the schedule of public information meetings in newspapers

D. Conduct public information meetings throughout Los Angeles County

E. 45-day review period

IV. Prepare Final CSE and SP Amendment (and their Environmental Documents)

A. Prepare written responses to each comment received on the Draft CSE and SP Amendment (and their draft environmental documents)

B. Based on comments, prepare Final CSE and SP Amendment (and their environmental documents)

C. Submit Final CSE and SP Amendment (and their environmental documents) to BOS for approval

D. BOS schedules a public hearing to certify environmental documents. Public hearing must be advertised 30 days prior.

E. Public hearing advertisement

F. BOS conducts public hearing and approves Final CSE and SP Amendments and certifies final environmental documents

V. City and County Approval

A. Prepare and circulate (a) Final CSE and SP Amendment (and their certified environmental documents), (b) a sample resolution, and (c) Finding of Fact to all cities for a 5

B. Each city must approve the Final CSE and SP Amendment (and their certified environmental documents) at a public hearing (must be advertised 30-days prior)

C. If cities don't approve the Final CSE and/or SP Amendment (and their certified environmental documents) within 90-days, it becomes tacit approval

D. County makes a determination if a majority of cities containing a majority of the County's incorporated population have approved the documents

E. If approved by cities, prepare and submit Final CSE and SP Amendment (and their certified environmental documents) to BOS for approval

F. BOS schedules a public hearing to approve the CSE and SP Amendment. Public hearing must be advertised in a newspaper 30 days prior

G. Public hearing advertisement

H. BOS conducts public hearing and approves Final CSE and SP Amendment

VI. Waste Board Approval

A. Prepare and submit adopted CSE and SP Amendment (and their certified environmental documents) to the Waste Board for approval

B. At a public hearing, Waste Board either approves or disapproves CSE and/or SP Amendment
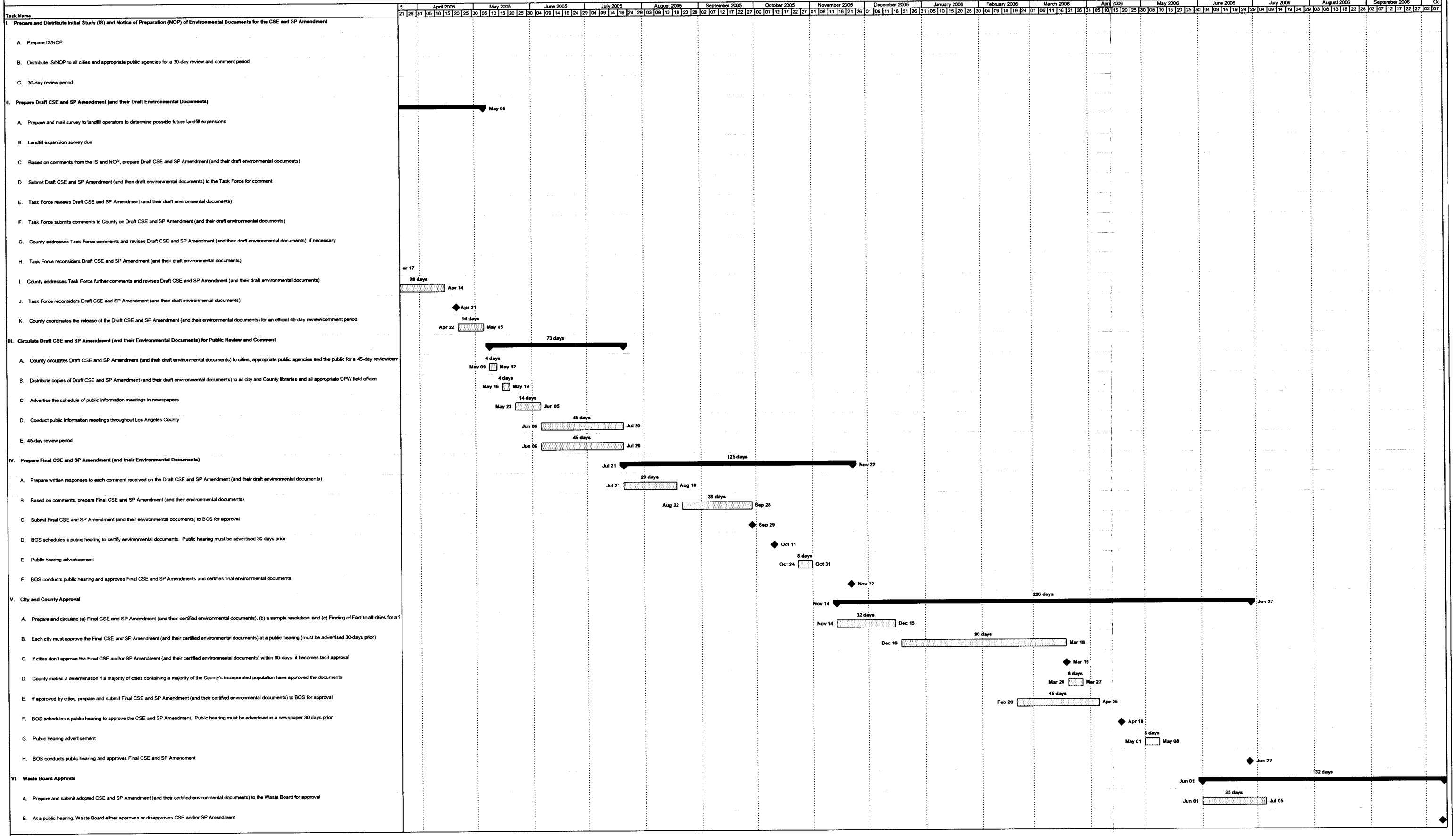
LOS ANGELES COUNTY COUNTYWIDE INTEGRATED WASTE MANAGEMENT PLAN
COUNTYWIDE SITING ELEMENT AMENDMENT AND SUMMARY PLAN AMENDMENT PROCESS
PROPOSED SCHEDULE UNDER THE BEST OF CIRCUMSTANCES